The Weather

Today—Fair and warmer. Tomorrow—Fair in morning with likelihood of thundershower in afternoon. Yesterday—High, 87; low, 52. Details, page 26.

UNIVERSITY OF CALIFORNIA
JUN 4 1941
LIBRARY

The Washington Post

Distance No Handicap!
Post readers went all the way to Upper Marlboro to buy dogs advertised by Mr. Goodard in a Post want-ad.

NO. 23,721 | Entered as Second Class Matter Postoffice, Washington, D. C. | WASHINGTON: TUESDAY, MAY 27, 1941 | X**** | THREE CENTS

Copyright, 1941, By The Washington Post.

Bismarck Battles 'Overwhelming Enemy Force;' Nazis Break Crete Line; British Smash Back; Roosevelt to Proclaim Freedom of the Seas

1,250,000 To Register In 2d Draft Call July 1

Roosevelt's Order Affects All Men Becoming 21 Since October 16

On the Draft Front

FIVE THOUSAND men are expected to register here. Page 2.

DISTRICT registration centers listed. Page 2.

MOVE TO ENLIST 35,000 home defense volunteers here. Page 2.

Second 'R' Day

President Roosevelt yesterday proclaimed a second registration day under the Selective Service Act and directed every man who has become 21 years old since last October 16 to register July 1 for possible military service.

All male citizens and aliens living in the United States, Hawaii, Puerto Rico and Alaska between the ages of 21 and 35, inclusive, who did not register last October must appear before a local draft board that day and fill out the required registration papers, the President's order directs.

Selective Service officials estimated that approximately 1,250,000 young men will have or will become 21 before or on July 1, and are thus affected by the second registration proclamation.

While there has been no official announcement of the fact, it is expected that the new registrants will be placed at the end of the present lists in the 6,500 local board areas, after their order of call is determined by another National lottery.

Some Face Early Call

The lottery is expected to be held here within two or three weeks after the second registration day.

Some of those in the new group, though placed behind the present registrants, may find themselves in the Army before many months. A large number of those registered last October have been deferred because of dependency or employment in an essential job in industry, while legislation is pending to empower the President to defer older registrants.

The Army has found that men in their late twenties and their thirties generally do not make as good soldiers as the younger group and wants to defer them until and if a much larger army is needed.

Mr. Roosevelt's proclamation declared that the second registration is "required in the interest of national defense" and called upon the District of Columbia commissioners, the governors of the States and territories and all existing draft boards and agents to carry out the job.

Hours Are Fixed

Employers again were asked to allow time off for men to register. Hours for registration were fixed for 7 a. m. to 9 p. m.

The proclamation provided for the handling of special cases in the same manner as during the first registration. Men who are prevented from registering "by circumstances beyond their control" may register later.

Send For Summer Pattern Book

Marian Martin's beautifully illustrated Summer pattern book is ready—send for it today! Original Marian Martin designs for warm-weather outfits for all ages. Patterns are accurate and easy to follow. To get this complete book of patterns send 15c to The Washington Post Pattern Dept., 232 West 18th St., New York, N. Y.

94° Due Today

D. C. Fears Shortage Of Water

Fear of an impending water shortage here was expressed yesterday as the Weather Bureau forecast a temperature of 94 degrees today and gave notice that there was no immediate break to be seen in the Eastern Seaboard's two-month dry spell.

Humphrey Beckett, superintendent of District Water Works, declared yesterday that water facilities are being worked presently to near capacity, and should there be a repetition of last week's hot, arid days, curtailment of the use of water might become necessary.

In nearby Maryland and Virginia, authorities have already set up restrictions on water consumption. A ban against watring lawns and gardens between 4 and 8 p. m. has been issued in Arlington, Montgomery, and Prince Georges Counties. Crops in the latter two counties, as well as in Fairfax County, Va., have been hard hit by the lack of moisture.

85% Crop Loan Bill Approved By President

Prices Mustn't Go Above Parity Level, However, He Says

President Roosevelt yesterday signed the act providing mandatory loans of 85 per cent of parity prices on five major crops, but acted on condition, he said, that the loans, separate parity payments and soil conservation payments combined shall not exceed parity figures.

Parity is the price farm commodities must bring to give a farmer buying power equal to that of the period from 1909 to 1914.

The Administration had favored holding the loans to 75 per cent of parity but both houses passed the higher loan bill with majorites far above the two-thirds required to override a veto.

Eligible for the loans are growers of wheat, cotton, corn, rice and tobacco. Loans of 13.6 cents a pound for cotton, 71 cents a bushel for corn, 97 cents a bushel for wheat, 89 cents a bushel for rice and 20 cents a pound for tobacco were forecast under the measure.

President Roosevelt said in a statement that he had assurance from legislative leaders that parity payments would be so curtailed that growers' returns would not exceed parity. The President budgeted $212,000,000 for parity payments in his January message, but the sum was increased to $450,000,000 on Capitol Hill.

The President also expressed belief that minimum cotton and wheat acreage allotments should "more closely approximate current demands," that penalties for noncompliance with cotton and rice allotments should be increased, and "unmanageable surpluses should not" be allowed to accumulate.

Food Experts Told to Make U. S. Strong

Wipe Out Dietary Deaths, Reduce Disease, Wallace Tells 900 Here

Vice President Wallace last night called on the National Nutrition Conference for Defense to set for its goal No. 1 "the complete wiping out of death caused by dietary deficiency."

Urging that America strengthen its sinews for the present crisis and for the future by proper diet, Wallace addressed the conference, which was called by President Roosevelt and which has gathered more than 900 delegates instead of the 500 first expected. Speaking in the Departmental Auditorium, Wallace said:

"We don't have yellow fever any more in the United States. Neither should we have pellagra.

"As goal No. 2," he stated, "I would propose a great reduction in those diseases such as tuberculosis toward which insufficient food predisposes. There are several dozen diseases which are not caused directly by poor diet but for which poor diet furnished an excellent seed-bed. Undoubtedly we can reduce the death rate from these diseases by many hundreds of thousands by adequate food."

Credits Granary Plan

Wallace said "there seems little likelihood that we shall have meatless days or days without sugar" in the present situation.

"In this war, thanks to the ever-normal granary and the efficiency of modern farm production, we can approach the problem more constructively than during the last war . . . Apparently we shall not have to cut down on our own food needs in order to make sure that there is a surplus to send to our friends across the sea," he said.

"This conference is firing the opening gun in a real new order," The Vice President said. "Not a new order based on fear, compulsion and slavery, but a new order based on physical well-being, equal opportunity and freedom of the soul."

Dietary "Yardstick"

Wallace called on the conference to plan to transform the standards of the new dietary "yardstick" into "the living reality of everyday food and savory meals." The standards, worked out by the committee on foods and nutrition of the National Research Council, tell "what men and women of different ages need in order to keep in good physical condition," he pointed out.

He said the United States has started producing more of the foods rich in vitamins, minerals and proteins, such as milk, eggs, tomatoes, dried beans, pork, "so that we may have an abundance not only for ourselves but for Britain, to meet every possible kind of contingency."

For the third goal of the conference he suggested "to make sure

See FOOD, Page 15, Column 1.

Talk Will Reply To Nazi Threats, Warn Labor Against Strikes

By George Bookman
Post Staff Writer

President Roosevelt, defying German threats, will assert tonight the right of American commerce to sail the open waters of the seven seas and at the same time will warn labor in strong language against fomenting or taking part in strikes that impede defense production.

This was learned last night as the President continued to work on his long-heralded radio "chat" to the world, to be delivered at 9:30 p. m., from the White House. Secretary of State Hull yesterday

Four Local Stations To Broadcast Speech

All major networks will broadcast the President's "fireside chat" at 9:30 o'clock tonight. It will be shortwaved to the rest of the world in seven languages. In Washington, Stations WJSV, WRC, WOL and WMAL will carry the address.

prepared the ground for the President's pronouncement by denouncing as a threat and as an integral part of the Hitler program of world conquest warnings against United States convoys and naval patrols issued in Berlin Sunday by Grand Admiral Erich Raeder, commander of the German navy.

Charges Scare Tactics

In blunt Tennessee accents, Secretary Hull accused the German admiral of trying to scare the Western Hemisphere out of real self-defense efforts until Adolf Hitler gets control of the high seas of the world and the other four continents.

Of Raeder's warning that "convoys mean shooting," Stephen T. Early, the President's spokesman, said: "Berlin is trying to do everything possible to becloud the President's speech." Early added he expected the Germans to "precipitate" other startling news before the time of the broadcast, with the same intent.

President Roosevelt's speech will be similar in tenor to Hull's point-blank defiance of the German admiral, it was said.

Though the press conference remarks of the Secretary of State may not be quoted directly, the following is a close paraphrase of his comments on the interview Raeder granted to Domei, the Japanese news agency:

Raeder's statement speaks for itself. It appears to be some sort

See SPEECH, Page 2, Col. 1.

Reich Planes Land Tanks; R. A. F. Blasts Foe's Air Units

By the Associated Press

Cairo, Egypt, May 26.—The Germans, said by unofficial British sources to have landed tanks on Crete from the air, today broke through the Allied positions west of Canea, the island capital, in bloody fighting declared to have taken heavy Nazi casualties.

It appeared to have been an action in which the tanks themselves had no part, for hours after the report of their arrival there was no information that they had been in use, and British informants cautiously suggested that the spectacular job of ferrying them to the island might have been in vain.

They added that the Junkers 89, the type of air carrier presumably used, could hardly accommodate a vehicle larger than a seven-tonner and these were "extremely small machines."

The possibility was acknowledged, however, that 14-ton tanks might have been knocked down to be transported in different planes and reassembled upon landing.

The successful German assault in the west just west of Canea was met, said British Middle-East headquarters, with an immediate counter-attack by New Zealanders—backbone of Crete's defenses.

Fight Hand-to-Hand

The latest word, with the outcome of the German thrust still in the balance, was that fierce, hand-to-hand fighting was continuing in the area, about the Nazi-held Malemi airport.

The British claimed an aerial victory in Crete for the resurgent R. A. F.—destruction of at least 24 German planes of all types and damaging of others in assaults yesterday and the night before on German plane positions as well as in air fighting. The R. A. F. said its losses were nil.

[The British are reported to have destroyed nearly 300 German planes in the week-old battle, a United Press dispatch said.]

British Marines Land

The Nazi sky troop base at Malemi Airdrome and adjacent fields where big transports and gliders have been landing with troops ferried from the Greek mainland were the principal targets.

Bomb bursts were seen among a large concentration of Junkers—52 troop carriers, the R. A. F. said. One was hit while landing and another was fired while taxiing across the field. Another JU-52 was shot down by an R. A. F. bomb-

See CRETE, Page 3, Column 2.

'25 Warships Out of Action'

Nazis 'Consider' British Eastern Mediterranean Fleet Destroyed

By the United Press

Berlin, (Tuesday,) May 27.—The British fleet in the Eastern Mediterranean "may be considered destroyed," Nazi spokesmen proclaimed early today in a jubilant announcement that 11 of the 12 cruisers based at Alexandria had been sunk.

Soon after the German army invading Crete was reported officially to be advancing "everywhere," Nazi sources loosed a flood of claims regarding naval action connected with the campaign.

They said the successful blows against the British fleet in the week-long campaign had given the Axis complete domination of the seas of that zone, in addition to the already uncontested mastery of the air.

Informants said that German dive-bombers had scored many hits with heavy bombs on a British aircraft carrier in the eastern Mediterranean yesterday. A cruiser in the same formation also was reported hit.

Official sources had said earlier that the campaign in the eastern Mediterranean had claimed 25 British aircraft—11 cruisers, 8 destroyers, 1 submarine and 5 speedboats.

The official news agency said scout planes had observed near Crete a heavy cruiser which was completely burned out amidships, with smoke rising from the quarterdeck. A beached destroyer, also burned out amidships and showing heavy hits on the stern, was sighted in the same area.

The high command did not confirm the sweeping claims of "destruction" of the British Mediterranean forces.

The high command in its regular Monday communique said only that four of the cruisers destroyed in the Mediterranean were sunk by Italians in air and naval action.

"On the Island of Crete," the German high command said, "fighting by units of the air force and army which landed there is continuing successfully, with the constant

See GERMAN, Page 3, Column 1.

Fighting for His Life

Max Schmeling Parachutes Into Battle for Crete Airport

Former Heavyweight Champion Boxer Just a Trooper Now

By International News Service

Berlin, May 26.—Max Schmeling, dark-visaged sports idol of the Reich and once heavyweight boxing champion of the world, got his baptism of fire as a Nazi parachute trooper in the aerial invasion of Crete, it was revealed tonight.

Schmeling was said to have been one of the first Nazi parachute troopers to have been dropped on Crete soil.

As stolidly as he once awaited the bell that sent him out into fistic combat, the "Black Uhlan" sat in a crowded troop-carrier as it droned through the skies toward the Greek island and, when it came his turn, stepped calmly into space and the great adventure, said an eyewitness to the incident.

The story of how the tall, swarthy German boxer—only professional fighter to knock out the present American champion, Joe Louis—went into action in skies blooming with green and red parachutes, was told over the German radio tonight by this eyewitness.

Schmeling, he said, stepped out of the plane to join scores of his paratroop comrades holding an airdrome in the midst of British and Greek troops. It might have been Malemi—probably was—but the broadcaster did not specify.

The huge Junkers 52 troop carriers were taking off from Greek airdromes by the hundreds on an hourly schedule, said the eyewitness. Schmeling, he said, entered

Associated Press RAIDOPHOTO.

MAX SCHMELING
Shown in Paratroop Uniform

the plane with the rest, just like any other parachute trooper.

Presumably Schmeling is still alive, or was when the eyewitness to his first action last saw him.

Schmeling, it is known, has done no boxing since Germany went to war. In fact, he has had no major fight since his second encounter with Louis, who squared accounts for his knockout at Schmeling's hands by a quick one-round knockout of the German in a title match.

Nazi Battleship Hit by Torpedo From Plane, Admiralty Says

The War Today

THE BISMARCK is fighting a running sea battle against "overwhelming" British forces, the Nazi command admits. Page 1.

NAZI SPOKESMAN says British fleet in the eastern Mediterranean "may be considered destroyed." Page 1.

GERMANS BREAK through Allied positions on Crete but British smash back. Page 1.

IRAQI AIR FORCE virtually destroyed, Ankara hears. Page 3.

ULSTER CONSCRIPTION means trouble, DeValera warns. Page 4.

ITALY LOSES four divisions, two generals in Africa. Page 3.

Battle of Revenge

By the Associated Press

Berlin (Tuesday), May 27.—The 35,000-ton German battleship Bismarck has been fighting against "overwhelming" British naval forces in the North Atlantic since 9 o'clock last night, the German high command announced today.

The position of the great naval battle was not given, but presumably it was somewhere between Iceland and Greenland near where the Bismarck sank the 42,000-ton British battle cruiser Hood last Saturday.

No detail of the action was given, nor was there any indication of the Nazi naval strength involved.

The special high command communique said:

"The battleship Bismarck has been engaged in heavy fighting since 9 p. m. Monday night against overwhelming forces."

Hit by Torpedo

London, May 26 (AP).—British naval planes scored a torpedo hit on the 35,000-ton German battleship Bismarck somewhere in the Atlantic tonight, the admiralty announced here, and "the hunt continues."

No details were given as to the extent of damage wrought on the Bismarck — which last Saturday sank the 42,100-ton British battle-cruiser Hood off Greenland—but it was made clear that warships and planes were on her trail in a continuing action.

Among the British units closing in on the Bismarck are the battleships Nelson and Rodney, which have a maximum speed of 23 knots. One source said that the new battleships King George V and Prince of Wales, which have a speed of 30 knots, also might be there.

This brief communique told the admiralty's story:

"The chase of the Bismarck in the Atlantic has been hotly pursued. This evening torpedo bombers of the fleet air arm have scored a hit with a torpedo on the Bismarck. The hunt continues."

British Hopes Raised

[The aerial attacks on the Bismarck, apparently by torpedo-carrying Swordfish planes, were carried out daringly, a United Press dispatch said, because the pilots must swoop down to within 100 feet of an enemy warship before letting go a torpedo.

[The Bismarck is so heavily armored that it probably would take six or eight aerial torpedoes to sink her or put her out of action.]

A torpedo hit on one German warship among the fleeing squadron was scored yesterday, the ad-

See BRITISH, Page 3, Column 2.

Good News

Milk Offered to D. C. at Lower Price for Needy Children

By Gerald G. Gross
Post Staff Writer

When bids were opened yesterday at the District Building on the contract to supply milk to needy school children, the low figure was 2.73 cents a half pint.

That is good news.

But not good enough to make anyone forget that 1-cent milk should remain the goal in order that the health-building fluid may be dispensed free to the greatest number of youngsters.

Out of public relief funds, the District is now paying 3.15 cents a bottle. One bottle is included in the free lunch provided to approximately 9,000 underprivileged boys and girls daily in 78 public and 10 parochial elementary schools.

Welfare Director Robert E. Bondy has told The Post that an increase in the contract price almost certainly would result in curtailment of the milk program. Yesterday's low bid indicates that danger is past.

It does not, however, relieve the responsibility of the Board of Education to make every effort to obtain a penny project for the District, under auspices of the Surplus Marketing Administration.

It does not solve the plight of the Capital's thousands of preschool age children who are drinking little or no milk because their parents are ineligible for nickel quarts and can't afford to buy the product at market prices in adequate quantity.

It does not explain the undenied opposition of the Maryland-Virginia Mill Producers Association to Bondy's plea to the Surplus Marketing Administration to change its

See MILK, Page 15, Column 2.

Supreme Court To Review D. C. Income Tax Cases

District leaders yesterday welcomed the United States Supreme Court's decision to review income tax cases involving two local Federal employes claiming "domicile" elsewhere.

"They will be of great importance not only to this jurisdiction, but to the country as a whole," Richmond B. Keech, corporation counsel, asserted. "A decision in these cases will be of untold help in the administration of local income tax laws."

The two cases are the first of their type to reach the high court.

(Detailed Story, Page 15.)

Philip Campbell, Ex-Representative From Kansas, Dies

By the Associated Press

Former Representative Philip Campbell of Kansas, 79, died late yesterday in Emergency Hospital after a long illness.

Mr. Campbell, who had practiced law in Washington since he was defeated for reelection in 1923, served in the House as Republican member from Kansas' Third District from 1903 to 1923. He was Speaker pro tempore from January, 1923 to March, 1923.

(Detailed Story, Page 9.)

Columbia Heights Traffic Tied Up By 2-Alarm Fire

A two-alarm fire in the G. R. Kinney Shoe Store at 3216 Fourteenth Street Northwest, last night sent John A. Tehas, 45, store manager, to the hospital with second degree burns and gave the Columbia Heights shopping center one of its worst traffic jams.

Twenty trucks of fire equipment battled flames and smoke from 10 p. m. until midnight. All available motorcycle and scout car policemen were called to handle the traffic and a crowd of spectators estimated at 3,000.

Tehas reported that he and five salesmen smelled smoke, and he went downstairs to investigate. When he opened the door to the basement stockroom, flames shot out burning his face and hands. He was taken to Emergency Hospital.

Dense smoke from rubber and leather goods handicapped firemen severely. At one point Fire Chief Stephen Porter, who had rushed into the burning building, had to be led out by aides.

The flames were confined to the basement, although the entire building was damaged by smoke.

Police said the tieup of cars and street cars was the heaviest that section has known. The fire broke out just as patrons of the Tivoli Theater, across the street, were leaving the last show.

(Pictures On Page 3.)

Live in Worlds Apart

Swarms of Nazis in Paris Find Citizens Calm and Cold

Ralph E. Heinzen, United Press manager in France, returned during the weekend to Paris, his home for 16 years which he left just ahead of the German blitzkrieg 11 months ago. In the following uncensored dispatch he describes the Paris of the Nazis.

By Ralph Heinzen
United Press Staff Writer

Paris, May 24 (Delayed, via Vichy).—The once-gay people of Paris are treating the German conquerors calmly and coldly and, with a calculating eye, are making the Nazis pay for everything they get.

There is no laughter in the beautiful city, transformed now into just another base behind the German war front.

Neither are there any clashes or boiling-over of feelings but the Parisians and the Germans live in worlds apart and the few die-hard American expatriates left here are lonesome occupants of a no-man's-land between the two.

It was a strange and somewhat grim sight I saw in the tree-lined boulevards — swarms of German soldiers and officers and a 12-ton Nazi tank rumbling down the boulevard Des Italiens past the opera.

But the French people paid no attention at all, were no more surprised than if a honking taxicab had been passing.

The streets are full of German soldiers and officers and there has been an invasion of "maedchen in uniform," girls from Germany garbed in dull gray uniforms and gray silk stockings.

Thoroughly military, these Nazi women auxiliaries use neither powder, paint nor lipstick. Their step

See PARIS, Page 4, Column 1.

Today's Index

	Pages
Amusements	20
Bridge	26
Bill Cunningham	19
Clubs	14
Columnists	11
Crossword Puzzle	30
Death Notices	28
Editorials	10
Federal Diary	17
Financial	25, 26
Leonard Lyons	20
Legal Record	31
Music Review	17
Mary Haworth's Mail	13
Picture Page	19
Radio	30
Society	12
Shirley Povich	21
Vital Statistics	31
Weather Details	26
What's Goin On and Where	28
Women's Page	13

Roosevelt To Proclaim The Seas Free

SPEECH, from Page 1.

of threat to induce this country and probably other American nations to refrain from real efforts at self-defense until Hitler gets control of the high seas of the world and the other four continents. This was the favorite method, either by threats or persuasion, to induce many countries in Europe to refrain from any real efforts at self-defense until Hitler was ready to seize them. This is well known to every person.

Calls Hitler by Name

It was the first time that the cautious Secretary of State had referred to the German chancellor by name in a public statement. This unusual bluntness lent weight to Hull's remarks.

After the Hull press conference the State Department quickly made efforts to dispel any impression that the Secretary of State had indorsed convoys by defying Raeder, who warned that this type of aid to Great Britain would be "an open war act."

It was explained at the State Department that Hull was speaking generally about real defense and that his remarks did not relate to any particular method of defense but to the purpose of the Germans to discourage any real self-defense.

The White House encouraged the impression that the President's speech will be one of the most important he has ever made.

The address was originally scheduled for May 14. Prior to that time, Early cautioned reporters against expecting a momentous declaration.

Revising Day and Night

But when he was asked yesterday if that same advice held good for tonight's address, Early said:

"Up to yesterday I would have repeated that warning. But the President will be engaged throughout today, tonight and tomorrow revising his speech in the light of rapidly changing conditions abroad. I can't go into details on this—you will get details when you get the speech."

He turned aside as a detail of the speech a request for comment on Raeder's convoy warning.

Officials who said the President would be outspoken in defense of the historic American policy of freedom of the seas recalled a phrase in a letter Mr. Roosevelt wrote last Thursday to Admiral Land, chairman of the United States Maritime Commission.

The President told Land:

"I know . . . that more and faster ships will be built, manned by trained American seamen, and that they will carry through the open waters of the seven seas implements that will help destroy the menace to free peoples everywhere."

Morgenthau at Sea

Mr. Roosevelt was not expected to let pass unnoticed the assertion by Admiral Raeder that the United States patrol system in the Atlantic is "aggressive."

While a showdown with Germany over naval activities thus appeared imminent, it was revealed that Secretary of the Treasury Morgenthau is at sea with the Atlantic squadron. Morgenthau is a member of the President's "War Cabinet," but the White House said he was on a "vacation," denying that the Treasury Secretary was carrying out any special mission for his Comander in Chief.

The Coast Guard, over which the Treasury has jurisdiction, has recently relinquished most of its deep-sea activities to the Navy Department.

Demands that the President "speak out" on the nature of the crisis confronting the country have been pouring into the White House.

Sherwood Helps President

There was no indication whether the President would call for a state of full national emergency or make some other "surprise" announcement, but all informed officials expected the speech to be of first-rank importance with a pronounced psychological effect on the country.

A sign of the significance Mr. Roosevelt attaches to the document was that he has called to his side two of his most able phrase-makers—Robert E. Sherwood, the playwright, and Judge Samuel I. Rosenman, of the New York Supreme Court.

Early said that the President had spent more time on preparing the address than any other he could recall. Mr. Roosevelt began writing his speech last Thursday.

Over the weekend the President decided to rewrite the speech entirely, Early said.

The "rapidly changing conditions abroad" that caused this decision were not named by the White House, but it was thought the President had in mind the sinking of H. M. S. Hood, German gains in Crete and Japanese seizure of $10,000,000 worth of American goods stored in Indo-China.

The President will speak from the East Room of the White House, instead of from the small, oval Diplomatic Reception Room, the scene of his previous "fireside chats."

Radiophoto: First Picture Released of the Bismarck

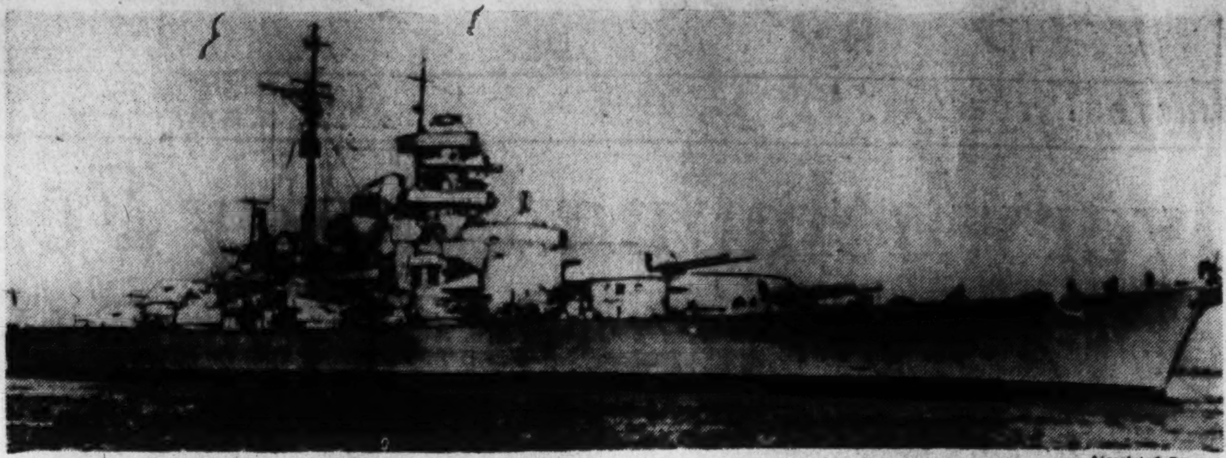

Associated Press

IN BATTLE WITH BRITISH FLEET—This picture, the first released by Berlin, shows the 35,000-ton battleship Bismarck, which sank the 42,000-ton battle cruiser Hood off Greenland and is now in battle with units of the Royal Navy operating in the North Atlantic. A German high command announcement said the Bismarck was engaged in battle with "overwhelming" enemy forces. (Photo radioed yesterday from Berlin.)

A.F.L. Pledged To Back Stand Of Roosevelt

As the American Federation of Labor pledged its support in advance to "whatever sacrifices" President Roosevelt may call for in his address tonight, isolationists on Capitol Hill met late yesterday to discuss further steps to avert involvement in war.

Possibility of conducting a national referendum on entering the conflict was discussed but Senator Wheeler (Democrat), of Montana, who presided, said no method of holding such a vote had been agreed on. Eight Senators and 22 Representatives attended the meeting.

Wheeler declared the situation in Crete and the blowing up of the British battle cruiser Hood was evidence of the futility of going to war now. "The American people do not want to take over a bankrupt war and fight all over the world," he said.

A committee of seven, headed by Senator Wheeler, was appointed to draft a letter to the President, opposing involvement in the war. The committee includes besides Wheeler, Senators LaFollette (Progressive), of Wisconsin, and Taft (Republican), of Ohio; Representatives Curtis (Republican), of Nebraska; Robsion (Republican), of Kentucky; O'Connor (Democrat), of Montana, and Keefe (Republican), of Wisconsin.

On the other hand, the A. F. L. executive council threw the whole weight of its "5,000,000" membership behind any step in foreign affairs Mr. Roosevelt might announce.

"On vital questions with regard to our foreign policy, we await word from President Roosevelt in his address tomorrow night," said a statement by the A. F. L. executive council. "We have full confidence in his patriotic and far-sighted leadership.

"We assure him in advance of the wholehearted support of the American Federation of Labor and all its members. We pledge to him and to the Nation that whatever sacrifices the workers of America may be called upon to undertake, for the defense of American democracy will be borne willingly and cheerfully."

The statement, made after William Green, president of the federation, had conferred with the Executive, said that "successive victories of the totalitarian powers in Europe during the past few months do not inspire fear in the hearts of the American people."

"We urge," the statement continued, "that our national policy of extending every possible aid to Great Britain and other democracies in their struggle against the totalitarian nations be not abandoned, but redoubled in quantity and speed.

"We reject the defeatist counsel of the insignificant minority in this country whose misguided spokesmen try to tell us that an eventual totalitarian triumph is inevitable and that we should resign ourselves."

The Keep America Out of War Congress, headed by Mary W. Hillyer, issued a statement asserting that "the overwhelming majority of Americans are irrevocably opposed to war and that they simply will not be panicked into it."

Britain Waits Eagerly

Copyright by New York Tribune, Inc.

London, May 26.—In the midst of troubled news from the world's battlefields and sea lanes, with British land and sea forces fighting for survival against Nazi assaults in Crete, Africa and the Atlantic, virtually every person in Britain waited tensely for the words of hope which they expected President Roosevelt will utter tomorrow night in his radio fireside chat.

Owing to the lateness of the hour here when the President will begin speaking—4:30 a. m., Wednesday London time—few Britons will be able to hear the Roosevelt voice direct, and then only by shortwave from America. B. B. C. engineers, if reception is good, will record the speech, and at 7 a. m. Wednesday British radio listeners will commence hearing excerpts and summaries of the address on the B. B. C. network. On the regular 8 a. m. and 1 p. m. British news program large portions of the President's talk are expected to be rebroadcast.

Meantime, four B. B. C. empire networks will be funneling reports to South Africa, Australia and the rest of the empire and translations in many languages, including German, will be aimed at enemy-held Europe.

That everyone expects the President will make a fighting speech was evident from the tremendous attention paid it in all London newspapers for the past several days. In conversations, shopkeepers and munition workers, turned from the bleak news of the Hood sinking and of the Nazi onslaught on Crete to the outspoken wish that Roosevelt would announce American convoys immediately, if not actual intervention in the war.

Headlines, for the past three days, have been similar to these: "Roosevelt Won't Let Us Down,"

Knudsen Urges Greater Speed If U. S. Is to Match Axis Power

Special Dispatch to The Post

Chicago, May 26.—The German military might will have a field day on the other side until American industry is able to match the Axis powers tank for tank and plane for plane, William S. Knudsen, codirector of the Office of Production Management, told the National Association of Purchasing Agents here today.

Holding that this was a war of tanks and planes and that out of it came the bombing of open cities, an act which he personally deplored, Knudsen said that he knew of no solution but a greater speedup on behalf of defense by every individual in the country.

"There is no answer to it," he said, "until we can absolutely go out and by sheer weight of material and equipment get the upper hand, or have somebody get the upper hand over this marvelous success that has been done on the other side."

More than 2,000 purchasing agents, representing the Nation's leading industrial corporations, many of them with millions of dollars of defense orders on their books, enthusiastically received Knudsen and other leaders in the defense effort, including Col. George S. Brady, chief of the substitute and secondary materials section of the Office of Price Administration and Civilian Supply, and Philip D. Reed, senior consultant to the director of priorities, Office of Production Management.

Before he spoke at a conference sponsored by the National Association of mnaufacturers, Knudsen was given a written pledge to place "patriotism above personal gains" by 16,000 industrialists.

They pledged:

The continuing devotion of our utmost energies in the production of the materials of defense; to recognize that profiteering would constitute a breach in the moral contract which industry has signed with the American people for the production of their defense demands; to unremitting efforts to maintain a policy of price stability insofar as that control lies within industry; fairness to labor and every effort consistent with our responsibilities to avoid the stoppage of vital defense production."

Walter D. Fuller, president of the N. A. M., asked the Administration to appoint "an industrial chief of staff to clear the confusion of Administrative duplication" in the defense program and recommended Knudsen for the job.

"He has won the job in the hearts of all Americans," Fuller, president of the Curtis Publishing Co., said of Knudsen.

Knudsen told the purchasing agents' convention that about 14,000 prime contracts had been let under the defense program and that between 50,000 and 60,000 subcontracts had been made. "We ought to have at least three times as many," he said. Discussing the much mooted question of subcontracts, he added:"

"We can, of course, work on subcontracts right now but I feel that it is essential, in order to get the proper speed into the picture, that we get more business placed with people that can handle the whole contract."

Material and mechanical ability to produce are the biggest things in warfare today, Knudsen said, adding that "in America we have both." Calling for greater individual effort, he declared that there was only one answer to the problem here and that, he said, "is that we all take off our coats and go out and join in this phase of making materials and making a lot of it."

Knudsen declared, though, that in all his dealings with industry there had not been a single instance where he did not get all the cooperation he had sought.

Wider Powers Over Shipping Urged for Naval Commanders

Secretary Knox yesterday asked Congress to enact legislation granting broad powers to the commanders of naval vessels over the movements of foreign and domestic ships within the territorial waters of the United States.

The proposal would place in the hands of naval commanders authority already exercised by the War, Navy and Treasury Departments with regard to anchorages and movements of ships in harbors and coastal waters.

"The sole purpose of the legislation," Knox said in a letter to Speaker Rayburn, "is to insure the security of the vessels of the fleet."

Stiff penalties are provided under the bill for ships who ignore the orders of a responsible naval officer.

Meanwhile, President Roosevelt signed legislation authorizing the Navy to build or acquire and convert 58 additional auxiliary vessels, totaling 550,000 tons and costing about $350,000,000.

He also signed in law a deficiency appropriation of $174,409,630, of which $150,000,000 is for defense housing and the War Department civil functions appropriation bill carrying $228,601,828. A large part of the latter bill is for rivers and harbors work and flood control.

35,000 Here To Be Listed For Defense

Plans to register an estimated 35,000 volunteers were announced yesterday by Capt. H. C. Whitehurst, executive vice chairman of the District Defense Council, following a meeting with his seven committee chairmen.

Under the direction of Mrs. Harry Bernton, chairman of the volunteer services committee, registrations will be held June 10, 11 and 12 in 40 public schools from 3:30 to 8:30 p. m.

Volunteers for all sorts of activities from operators of information booths to skilled and unskilled laborers, will be accepted.

It also is planned to register persons—both men and women—for an auxiliary police force, although this project has yet to be approved by the Commissioners.

Mrs. Bernton told the meeting that some 5,000 volunteers have been signed already to help with the registrations.

Meanwhile, Whitehurst, who was reported ready to resign his defense council post because of the pressure of municipal business, said following the meeting he had "not as yet mentioned the matter to the Commissioners."

District Men Will Register In Schools

The following schools will be open as registration centers from 7 a. m. until 9 p. m. on July 1, registration day. The number of estimated registrants from each board area, according to District Selective Service figures, also are given.

Draft Bd. Areas. Schools.	Est. Regist. White.	Col.
1. Western High School, Thirty-fifth and Reservoir Road Northwest	251	45
2. Woodrow Wilson High School, Nebraska Avenue and Chesapeake Avenue Northwest	190	10
3. Deal Junior High School, Davenport Street and Thirty-eighth Place Northwest	140	10
4. Calvin Coolidge High School, Fifth and Tuckerman Streets Northwest	285	10
5. Paul Junior High School, Eighth and Oglethorpe Streets Northwest	285	3
6. Macfarland Junior High School, 4400 Iowa Avenue Northwest	345	40
7. Powell Junior High School, Hiatt Place and Lamont Street Northwest	295	60
8. Adams School, Nineteenth Street and California Avenue Northwest	220	125
9. Grant School, 2122 G Street Northwest	365	65
10. Henry D. Cooke School, 2517 Seventeenth Street Northwest	215	150
11. Central High School, Thirteenth Street Northwest	155	275
12. Gage School, 2011 Second Street Northwest	90	225
13. Thomson School, 1200 L Street Northwest	145	125
14. Jefferson Junior High School Eighth and H Streets Southwest	95	330
15. Hine Junior High School, Seventh and C Streets Southeast	130	185
16. Buchanan School, 1316 E Street Southeast	145	85
17. Eliot Junior High School, Eighteenth and B Streets Northeast	265	45
18. Stuart Junior High School 400 E Street Northeast	185	105
19. Dunbar High School, 1300 First Street Northwest	50	315
20. Taft Junior High School, Eighteenth and Perry Streets Northeast	340	10
21. McKinley High School, Second and T Streets Northeast	260	75
22. Langdon School, Twentieth and Evarts Streets Northeast	170	70
23. Eastern High School, Seventeenth and East Capitol Streets Northeast	170	120
24. Anacostia Junior-Senior High School, Sixteenth and R Streets Southeast	240	36
25. Cardozo High School, Rhode Island Avenue and Eighth Street Northwest	45	265
Totals	4,996	2,784

5,000 Expected to Register Here for the Draft on July 1

Five thousand men who have become 21 since October 16, 1940, are expected by District Selective Service officials to register here on July 1, 1941, as part of the second national registration proclaimed by the President.

Although local headquarters expect approximately 5,000 new registrants, plans have been drawn to accommodate 8,000 men. This was done, District officials said, in view of Washington's growing population.

The District Department of the American Legion will organize the registration, which will take place locally in 25 schools. Draft boards remain the same.

Meanwhile, it was announced that the next induction from the District will take place on June 3, with 60 white and 30 colored registrants to be inducted.

On June 4, 120 white and 99 colored registrants will be inducted.

The schedule of Selective Service physical examinations for the month of June, it was announced, will be on June 5, 12, 19 and 27.

The examinations will be held at Emergency, Freedmen's, Garfield, Georgetown, Providence and Sibley hospitals. Examinations will take place at 7:15 p. m. with approximately 500 men expected to be examined on each night.

Army Calls Benson Ford

Detroit, May 26 (AP).—Benson Ford, younger son of Edsel Ford, president of the Ford Motor Co., today was ordered by Macomb County Draft Board No. 2 to appear for induction into the Army June 14.

A MAN'S COOL SHOE

THE Stetson DOVER $10

Yes, sir, it's smart looking and comfortable. Made in all White Buckskin by masters of foot-craft.

GOLDHEIM'S
1409 H STREET

Cooler, Smarter,
Palm Beach Suits
$17.75

Enjoy Mode completely modern service and wide selection in choosing your Palm Beach garment. Drop in and see what we mean!

Palm Beach Sport Coats $13.50
Palm Beach Formal Coats $13.50
Palm Beach Slacks $5.50

THE MODE
F ST. AT ELEVENTH
90 Day Divided Payment Plan
THE IMPORTANT MEN'S CORNER

12 Day Cruises to the West Indies on the Superb, New
S.S. AMERICA

$165 up (All 1st Class) CRUISE NOW PAY LATER IF YOU PREFER.
★ Sailings: June 7, 21; July 5, 19; Aug. 2, 16, 30 and every other Saturday.

★ Visit San Juan, Puerto Rico; St. Thomas, Virgin Islands; Port au Prince, Haiti and Havana. Finest passenger liner in service . . . a program of all-star entertainment equalled by no other ship. For complete details, see your local Travel Agent or

U. S. LINES 912 15th Street, N.W. NAtional 2690

SPECIAL NOTICES

ROBT. B. SCOTT DENTAL LABORATORY Room 901, Westory Bldg., 605 14th St. N.W.

TOUCH TYPING
Beginners' and Speed Building Classes. EASY Method, Rapid Progress, positively saves time. Also easy bookkeeping course, 4-6 weeks, Comptometry, Shorthand, Eng., Spelling. Positions. New Classes. Inquire
BOYD SCHOOL 1333 F NAt. 2338

a NEW THROUGH DAY TRAIN to PITTSBURGH and CLEVELAND
THE "WASHINGTONIAN"
Air-Conditioned, Individual Reclining Seat Coaches and Pullman Parlor-Lounge Dining Car.
Lv. Washington . . . 9:50 A. M.
Lv. Silver Spring . . . 10:04 A. M.
Ar. Pittsburgh . . . 5:10 P. M.
Ar. Cleveland (Erie R. R. Sta.) . . 8:40 P. M.
ALSO NIGHT SLEEPER SERVICE
Lv. Washington . . . 9:00 P. M.
Lv. Silver Spring . . . 9:14 P. M.
Ar. Cleveland (Union Term.) . . 8:35 A. M.
Telephone District 3300
BALTIMORE & OHIO R.R.

Cool as Ice!

WHITE and color . .

. . . about the coolest thing you can wear in the summer is white contrasted with color . . . we cite our penguin panel frock in sheer crepe white and navy, white and black, white and flame, white and luggage, sure to wear well and clean well . . .

$14.95

Exclusively with the "Erle-Maid" Shop on the third floor . . . Entire store delightfully air-conditioned.

Erlebacher
1210 F Street N.W.
Charge Accounts Invited

"Ja [YES] Inderdaad [INDEED] GILBEY'S GIN"

WHETHER it's a Dutch rubber planter's verandah in the Straits Settlements, or a beach club at Southampton, "Gilbey's" is one name the world's waiters all know . . . because for nearly a hundred years, men who know fine liquors have been insisting on Gilbey's Gin. Why don't you?

The INTERNATIONAL GIN distilled by GILBEY in the United States as well as in England, Australia, and Canada

National Distillers Prod. Corp., N. Y.—90 Proof—Distilled from 100% grain neutral spirits.

BE SURE TO SEE THIS REPLICA OF THE
One Millionth Hotpoint
ELECTRIC RANGE

The ARISTOCRAT, replica of Hotpoint's One Millionth Electric Range with Measured Heat Cooking.

PRICE $239.95 Completely installed in single family residences on Pepco lines.

TODAY, over A Million homemakers enjoy the thrift and safety of cooking on Hotpoint Electric Ranges. Perfected by Hotpoint engineers who have built quality electric appliances for 35 years, the new ranges make cooking easier than ever. A model of Hotpoint's Millionth Electric Range is on display at our store. See it today — and look at the other attractive Hotpoint models.

Hotpoint ELECTRIC RANGES
Makes Every Meal A Masterpiece
See the NEW 1941 Hotpoint Ranges at Your Nearest Hotpoint Dealer
SIMON DISTRIBUTING CORPORATION, Distributor
Washington, D. C. Baltimore, Maryland

Hotpoint 1941 RANGES
WARD RADIO & APPLIANCES

'Chutists Fired Floating Down, Tommy Says

By Richard D. McMillan.
United Press Staff Correspondent.

Alexandria, May 26 (U.P.).—Germany's aerial blitzkrieg hit Crete at dawn with a rush, waves of dive-bombers raining death through skies dotted with parachutes dropping invaders on the suddenly besieged island, a soldier who witnessed the first onslaught at Candia related tonight.

Nazis bailed out of burning planes, many with parachutes which were afire. As the parachutes burned men plummeted to destruction.

The narrator and others were encircled at Candia, the concentration point of the German invasion near which the first aerial bridgehead was established at Malemi.

"By midday the bombing was less intense, but the machine gun strafing had increased as the Germans raked the roofs," he said.

Machine-Gunned On Way

"The English garrison commander ordered us to leave town. We split into two parties to go to the sea, and were machine-gunned on the way.

"We could see troop-carrying planes coming down 30 or 40 feet above the water—nine at a time, then another nine. They made for the town, then were circled by the bursts of antiaircraft shells which by afternoon had shot down 10. One plane crashed into a hill.

"A captain of Royal Engineers ordered us back to a fort which the Aussies were holding. Instead we got a small boat and went to Naafi for provisions.

"If we had returned to the fort we would have been cut off entirely.

"One German plane crashed in the water and there were no survivors.

"Finally 23 Aussies joined us.

"A plane with six or seven parachutes dangling like flies on a string disappeared into the sea.

"The parachutes were colored black and white, and the Germans were firing tommy guns as they descended by parachute.

"We could hear the cries of civilians in the town when they were wounded by machine guns. Then the Germans fired across the harbor at our boats. At about the same time the antiaircraft batteries ran out of ammunition.

"We got around the harbor in boats which were numbered one, two, three. Nobody talked or lit matches. We took turns at rowing and kept in sight of land.

"Three hours later we heard the drone of engines and two destroyers came up while a cruiser trained a searchlight on us and called on us while keeping all the guns trained on us.

Pull In By Destroyer

"I shouted, 'we are English, sir.' A reply came from the captain of a destroyer, 'what are you doing here?'

"'We were cut off at Heraklion (Candia) by parachutists.'

"'All right, pull in alongside the destroyer.'

"Thirteen got on, including myself, and the others boarded the other ships.

"We spent the night cruising off Heraklion with the cruisers and destroyers.

"The next day we were in two or three bombing raids. In the evening we cruised around again, looking for any invasion fleet in the waters between the Dodecanese Islands and Crete. But all was quiet.

"The next morning we were bombed by waves of raiders.

"On Thursday morning we intercepted some barges trying to get through. We tipped them over by firing with pompoms. We saw Germans and Italians in the water, their faces black with fuel oil.

"An Ittalian cruiser put up a white flag just as one of our guns hit it. The captain of the destroyer shouted at us, 'I told you to get under cover.'

Germans and Italians were yelling for help amongst the wreckage all over the place.

"The Germans bombed us continuously for nine hours."

Near East Fleet 'Destroyed'—Nazis

GERMAN, from Page 1.

arrival of reinforcements."

The main body of Germans was said to be concentrated on the western part of Crete (in the Malemi Airdrome section near Canea), but other troops had been landed by air at Candia, Retino and other points on the north middle coast.

In a special communique, the high command listed its sinking claims and added that direct bomb hits had damaged a battleship, several cruisers and destroyers.

Every type of plane the Luftwaffe posssesses has been thrown into the desperate battle to reinforce and support the Nazi troops now operating on the rocky island, Nazi informants said.

The high command reported that Nazi air attacks Sunday set fire to bases and munitions dumps, destroyed two large merchantment and destroyed six British planes—three bombers and three fighters—in air battles. Three other enemy planes were reported destroyed on the ground in an attack on temporary British airfield at the eastern end of the island.

British planes attempted to raid a Crete airfield occupied by the Germans Sunday, Nazi informants said, but were attacked by German fighters which reportedly shot down bombers without loss to themselves.

Farther west in the Mediterranean, the high command said, Nazi fighter planes on Sunday machine-gunned and destroyed four grounded British planes on the Island of Malta and damaged six others.

PIANOS for RENT ★

New and used grands, spinets and small uprights of all the better makes at low monthly rates. All money paid as rental applies on the purchase price if you decide to buy later. For details . . .

Call National 4730

KITT'S
1330 G Street
Middle of the Block

Two-Alarm Fire Attracts Thousands

Post Staff Photos

SHOE STORE BURNS—Thousands lined the curbs of Fourteenth Street Northwest last night to watch firemen battle the two-alarm fire in the G. R. Kinney shoe store, in the 3200 block. Fireman William Temple (inset) was overcome by dense smoke from burning rubber and leather which handicapped the firefighters in extinguishing the blaze

British Counter After Setback

CRETE, from Page 1.

er, while a fighter struck a JU-89 down into Suda Bay and hit a second which was last seen pouring smoke, it reported.

Informed British sources said British marines had joined the Crete defenders, but whether this meant strong reinforcements by sea could not be confirmed.

The Britsih challenged the German claim that the western tip of Crete was in solid Nazi control, speaking of the defense dispositions west of Canea as "positions" rather than as a "line."

Except for the breach around the Malemi Airport, the British communique pictured the defenders—New Zealanders, Greeks, Cretans and a scattering of Australians and Britons—as holding their own against the other footholds which the Germans had won on Crete.

"At Herakleion (Candia) and Retimo," said the communique, "there is no change in the situation."

Of the test west of Canea, the British command said:

"In the Malemi area, following the arrival of additoinal air-borne reinforcements, the Germans, under cover of an intensive air bombardment, delivered a strong attack against our troops."

Hard Task Ahead In Crete, Rome Admits

Rome, May 26 (AP).—Italian and German warplanes steadily are hammering British-Greek ground defenses in the fierce struggle for Crete, the official Italian news agency Stefani reported tonight, but warned against any forecasts of a rapid conquest.

"The importance of the objects contested for, the long and intense preparations completed by the defenders, and the great complexity of problems for the attackers cannot forecast a rapid conquest," the agency said.

"Strong (defense) garrisons are fighting fiercely, backed by a terrain which in many zones is impervious, and by great military measures taken during the course of long months."

The authoritative Fascist editor, Virginio Gayda, declared in the newspaper La Voce d'Italia that German invasion of the island by parachute troops a week ago had been reinforced with "new influxes of men and arms protected by Italian ships."

'Overwhelming' Foe Battles Bismarck

miralty already has announced, but that victim was not more specifically identified.

The attack upon the Bismarck raised British hopes that the royal navy had control of the area about the scene of the running battle and thus would be able both to attack aerially and to keep the Germans under constant surveillance.

(The Oslo, Norway, radio reported that the Bismarck and other German units were fighting a superior British naval squadron in the Denmark Strait between Iceland and Greenland. It was somewhere in this area that the Hood, the biggest ship in the British fleet, had gone down with an "unlucky" hit, as the British put it, in a magazine.)

Word that the fleet had the Germans under fire ended a period of concern here as to whether the Bismarck would be able to get away wholly unhurt.

This was based upon speculation that the Tirpitz, a sister ship to the Bismarck, might be with her, and also lack of information as to who had aerial mastery in the area.

Presumably the only British ships able approximately to match the Bismark and Tirpitz in both fire power and speed are the new King George and Prince of Wales and the battlecruisers Renown and Repulse.

(The Germans said that a ship of the King George class had retired damaged from Saturday's fight.)

Raeder Story Played Up

An announcement that British naval planes had scored hits on the Nazi squadron was cheering here, for it suggested that the pursuing British forces included an aircraft carrier that might be able to assure British mastery of the air.

The press played up not only the story of the chase of the Bismarck, but also the challenge to the United States laid down by the German Grand Admiral Erich Raeder in stating that convoying of contraband for England would be "an open war act."

Officially the British took a distant attitude on the admiral's threat, authoritative persons saying it was "strickly a matter between Germany and the United States."

The newspapers, however, used such headlines as "Raeder Dares U. S. A.," and "Raeder Threatens U. S. Ships."

Wide Possibilities

London, May 26. (U.P.)—Speculation over the "death hunt" for the Bismarck into which all available war vessels of the British North Atlantic fleet and the fleet's air arm have been thrown, tonight covered the widest range of possibilities.

It is possible, for example, that once in Norwegian waters the Bismarck could head around the North Cape into the Arctic Ocean. But that would not mean that the British navy could not continue its pursuit.

The North Sea and the Skagerrak would be most dangerous because of British aerial patrols and submarines. Remembering what happened to the Gneisenau and the Scharnhorst at Brest, it is doubtful that the Bismarck would head for the French coast. Norwegian ports also would be open to British bombing attacks.

Germans to Free Americans Taken On Zamzam Soon

Berlin, May 26 (AP).—Freedom soon for most of the 140 Americans rescued from the sunken Egyptian motorship Zamzam and taken to German-occupied France was indicated in authorized quarters tonight.

They said that all American women and children as well as men among the passengers who are found to be "genuine" missionaries would be permitted to leave for home as quickly as arrangements can be made.

Other males (presumably the 24 men bound for ambulance service with "Free French" forces) still are under investigation, but they, too, will be released one after another as soon as it is established that no harm would result to the German cause, these sources reported.

[A Madrid dispatch said both Spain and Portugal had agreed to grant transit visas to the Americans.]

New York, May 26 (AP).—Terming the sinking of the Egyptian steamer Zamzam a "flagrant violation of international law," William V. C. Ruxton, president of the British-American Ambulance Corps, today sent a letter of protest to Secretary of State Hull.

Lumber AND Millwork By **EISINGER**
WI. 6300 BETHESDA, MD.
DISPLAY ROOMS, 6840 WIS. AVE.

Planes Gone, Iraq Defense Minister Flees

By C. L. Sulzberger
Copyright by New York Times

Ankara, May 26.—The small Iraqi Air Force employed by Premier Rashid Ali Beg Gailani has now been virtually destroyed, according to reliable information received in military circles here, as Nadji Shefket, Bagdad defense minister, fled to Turkey, apparently as a political refugee.

Now that the British have been able to assemble enough bombers and fighters of their own and American make for use in this minor Middle Eastern war, they have apparently pushed the Iraqi pilots out of the air.

The arrival here of Nadji Shefket would apparently indicate that Rashid Beg's government is rapidly collapsing. The Iraqi legation here says that the defense minister has come to Ankara only to receive medical treatment, but is unable to state why such treatment could not have been accorded when he was here early in the month for more than a week seeking Turkish mediation in the dispute with Britain.

Regent Issuing Rallying Cry

The German embassy, which makes no secret of its aspirations for Rashid Beg, denies that there is any confusion in Bagdad and claims Shefket is actually here on a state mission. This is nonsense and there seems little reason to believe therefore that Shefket's family, as well as that of Rashid Beg, expects to return to Iraq.

In the meantime, the Regent Abdul Illah, uncle of the young King Feisal, is rallying around as many Arab tribesmen as he can in order to take over the country when the British are able to solve the Euphrates flood problem, mend the roads and continue on for a few miles to Bagdad.

Abdul Illah issued another proclamation, calling on the people to follow his standard and stating that he would straighten out relations with Britain.

Fighting Limited

The fighting in Iraq is on a limited scale. The Royal Air Force again bombed and machine gunned Rashid Beg's forces near Ramadi, where aircraft, ships and troops combined in harrying tribesmen in the Persia Gulf vicinity and along the Tigris near Basra.

Aircraft, believed to be German, bombed the Habbaniyah barracks, but the British claim no damage was caused. Rashid Beg sought to mobilize more tribesmen and ordered men aged 22 to report for service.

In Syria the situation is relatively unchanged. British aircraft bombed Aleppo airdrome again, destroying one German machine and damaging others. The British consular officials in the mandated territories have actually begun to leave for Palestine and the French consul general in Jerusalem has closed his office.

Birdie Watches As Camera Snaps

Associated Press WIREPHOTO

BIRDIE DEAN, 28-year-old acrobatic dancer from Little Rock, Ark., arrived in New York yesterday after spending two years abroad on a dancing tour, principally in Germany and Czecho-Slovakia, where she performed for high Nazi officials. Here, Birdie perches on the wheel of the liner Siboney

Italy Loses Four Divisions And Two Generals in Ethiopia

By the Associated Press

Cairo, May 26.—The British declared tonight that four Italian divisions "have ceased to exist," and two Italian generals have been captured in Ethiopian cleanup operations north and west of Addis Ababa.

The captured officers were identified as Gen. Liberati, commander of the Italian Twenty-fifth Division, and Gen. Baccari, commander of the 101st Division, who were taken with their troops in the Soddu area, about 150 miles west of Addis Ababa.

A communique gave details of the capture of 8,570 military prisoners—5,000 colonial infantrymen, 570 Italian soldiers and 3,000 Banda (natives)—who with 700 civilians were said to have escaped from Debra Markos, which the British invested early in April.

The British also reported their planes had destroyed bridges, ferries and a number of Italian troop transports in bombing attacks along the Omo River in southern Ethiopia.

Although the Germans and Italians have encircled Tobruk, Libya, for six weeks, British sources said today their troops still were firmly entrenched there, miles behind the Axis lines near Salum on the Egyptian-Libyan border.

A young British officer who just returned from the beleaguered city described life there as "quite normal." He said stukas come over with "monotonous regularity," but the German artillery, he added, had been unable to reach Tobruk itself with shells.

British artillery fire has been "really very good," the British soldier continued.

"The Navy's keeping the sea communications going and we get plenty of food. There is no shortage of beer and cigarettes in Tobruk," he added.

He said the Germans and Italians across the no man's land outside Tobruk suffer from intense heat and lack of water supply.

"Some of the prisoners we took threw themselves on the water bottles as soon as they were brought into British lines."

See our diamonds—verified by experts for color, quality and weight. You are assured of value—always

A. Kahn Inc., 935 F St.
ARTHUR J. SUNDLUN, President
49 YEARS AT THE SAME ADDRESS

Making *One* Room Serve as *Two* . . .

If sleeping space is at a premium at your house, may we suggest "The Pullman Sleeper"—an artistic living room furnishing which unfolds into a sleeping bed for two. See this double-duty furnishing.

"The Pullman Sleeper"

• *It's a Sofa* • *It's a Bed*

"The Pullman Sleeper" comes in attractive sofa designs with regular sofa height seats and in delightful living room covering. A few of the many are quoted below

Lounge-type Pullman—green frise; reversible spring seat cushions; comfortable innerspring mattress...... $128.50

Pullman Sleeper—roomy overstuffed style with graceful lines; figured cotton tapestry; with innerspring mattress.. $121.50

Knuckle-arm Pullman—rust boucle covering; carved receding arms; artistic and comfortable; innerspring mattress $141.50

Chesterfield-type Pullman—plain-color plum mohair; reversible spring seat cushions; innerspring mattress... $157

Pullman Sleeper—carved knuckle-arm type; rust shade small check frise mohair; with innerspring mattress.... $145.75

MAYER & CO.

Seventh Street *Between D and E*

HOUSE OF LIFETIME FURNITURE

RALEIGH HABERDASHER

line-up for leisure

Decoration Day . . . more holidays to follow . . . it's time to get your sportswear supply into shape. You'll find Raleigh ready with casual, correct, colorful and comfortable ideas.

SLACK SUIT of washable (tweedy) cotton. Hounds tooth check shirt and contrasting solid color slacks. Blue, tan, green $5

SLACK SUIT of soft spun rayon and teca. Pleated slacks with talon closure. In blue, green, tan or contrasting color combinations ... $9.85

SPORT SHIRT of American Fuji (spun and acetate rayon). In blue, natural, green or sandtone $2

LOAFER JACKET, all wool shetland made in California. Generous patch pockets, saddle stitched collar. Blue, natural, green, cocoa. $7.95

RALEIGH
HABERDASHER
1310 F Street

Look at your rugs—*critically!*

(EVERYONE ELSE DOES!)

Shampooing and storage at Arcade-Sunshine will keep them looking new and fresh!

It costs so little to keep your rugs in the 'pink' of condition! And you'll find it's a real economy when your rugs give you so much longer wear. An 8x10 domestic rug dusted, shampooed and sized—only $3.20. Stored for only thirteen cents a month.

Dial RAndolph 8000

ARCADE • SUNSHINE

"DEPARTMENTALIZED CLEANSING"

Have you sent your furs and woolens to Arcade-Sunshine for storage?

Nazis in Paris Find Citizens Calm, Cold

PARIS, from Page 1.

is brisk and soldier-like.

The famous Cafe de Paris has a big sign, "This restaurant forbidden to Jews."

Maxim's, the mecca of gourmets from the world over, announces that it is open only to its old customers.

The Ecole Pigier, the academy on the Rue des Italiens and other language schools which in prewar days taught English, now have signs out promising to teach the Parisians German in 60 days.

There's not much left of the famous American institutions in Paris except their names.

The American Hospital at Neuilly still is treating a few Americans, some French patients and quite a number of wounded British "Tommies" who are in no hurry to get well because they know that when they are discharged from convalescence they will be sent to prison or concentration camps.

One of the directors of the hospital, the American-born Gen. Aldebert de Chambrun, sleeps in the hospital nights to protect the property.

His wife, the former Clara Longworth, of Cincinnati, sleeps in the American Library on the Rue de Theeran to guard its books.

Newsboys still hawk their papers in front of the Cafe de la Paix at the Place de l'Opera, but no longer can one step up and buy the latest London editions or the Paris Herald. The Paris edition of the New York Herald Tribune has folded up, at least for the time being.

Many German Papers

All newspapers which are not French—and there are few of those now—are German and there are German illustrated weeklies galore, all designed to prove in colors that nothing can be so grand and attractive as life in the German army.

Harry's New York bar in the Rue Daunau, just off the opera, a hangout for thousands of Americans in the gay days, has dropped Harry's name. His French-born son served in the French army and is a prisoner in Germany.

But Harry McElthorne is a Scot who never was anywhere near New York, and he fled to England before the German occupation, later escaping death when a German bomb demolished the Cafe de Paris in London while he was mixing cocktails.

I went to Harry's New York bar today and found it empty. The same old barman was there, the same old American college pennants and the same old signs announcing "Coney Island Red Hots"—but no red hots.

The bar business is pretty tough in Paris these days, what with four days a week when neither cocktails nor hard liquor can be served.

Around the corner from Harry's place is another old-time American hangout, the Silver Ring Bar, run by one-time Jockey Frankie O'Neill.

A few last Americans sit there now in the afternoon and weep into their diluted beer as Frankie's pianist thumps out American melodies.

Nothing Else American

There's nothing else American in Paris. The American grocery stores have closed for lack of stocks.

The movies provide only French and German films and the French movie fans who raved over Cary Grant, Robert Taylor, Garbo and Katharine Hepburn don't seem able to get excited over the love-making of the German Johannes Heesters, the Luis Ullrichs or the Victor Stalls.

Most of the movie houses are closed, and one near the Opera has been shut since its audience demonstrated against a German newsreel showing the war destruction in France, taken by a Nazi cameraman.

The Paris and Marignan cinemas on the Champs Elysees, the largest movie houses in Paris, are closed to all Frenchmen and bear large signs inviting German soldiers to come in free of charge, but warning: "French stay out."

Americans still dominate the popular literature being read in Paris—although Adolf Hitler's "Mein Kampf" is, of course, the most prominently displayed article in the bookshops.

The best sellers are translations of Kenneth Roberts' "Northwest Passage," "Gone With the Wind" and the whole series of Pearl Buck's books, which top the sales of French works.

The French books being sold are, for the most part, slim apologies for France's defeat, such as Paul Allard's 55-page "Truth About the Corap Affair," describing Gen. Andre Corap whose army broke at Sedan and let the German tide through.

The Parisians are reading more books and magazines than newspapers because there are only two dailies left, the Petit Parisien and Le Matin and they, like the newly sprung-up Press, are violently pro-German, anti-British and anti-American.

Yesterday, for example, the American-owned Petit Parisen carried a front-page cartoon showing Uncle Sam tucking the French liner Normandie under his arm. The caption said:

"Finally We Know Our True Friends."

German propaganda does not seem to be fully effective here. I talked with headwaiters, news vendors, booksellers and merchants I knew 11 months ago. All were more familiar than I with the latest developments, though they don't read the newspapers. They call the Paris Soir the "Paris Sewer," adopting the English word.

The Rue De Rivoli was blocked to traffic from the Rue Castiglione to the Rue D'Alger because the Hotel Maurice—where King Alfonso, the Prince of Wales and American millionaires always stayed—now is headquarters of the German commander of Greater Paris.

German flags float above the Guaranty Trust, Automobile Club and Crillon Hotel, where the Versailles Peace Treaty was written.

The American Embassy next door is beautiful with its great green gardens. Sandbags which protected former Ambassador William Bullitt's windows from stray shots across the Place De La Concorde have been removed. The embassy never flies the American Flag any more, in fact has not flown it since last summer. A poster with seals on the side door serves notice that this is the American Embassy.

Most German officers ride in American cars whenever possible—the captains in Fords, the majors in Buicks, the generals in Packards. All the cars picked up in the German army's progress have been painted a uniform battleship gray.

The Emperor Returns

Associated Press WIREPHOTO

KISSES THE CROSS—Haile Selassie, Emperor of Ethiopia, kisses a cross held for him by the Coptic High Priest of Debra Markos, fort town northwest of Addis Ababa. The emperor entered the town, which had been held by 30,000 Italians and was recaptured April 7, led his troops in a victory march back to the capital

Mrs. Roosevelt Warns Against Isolationism

Arthurdale, W. Va., May 26 (AP).—Mrs. Franklin D. Roosevelt making her sixth commencement address at Arthurdale Homestead, a resettlement project, cautioned today against repetition of what she termed the mistake of the United States in adopting an isolationist attitude after the World War.

Roosevelt Invited To Masonic Fete

President Roosevelt yesterday was invited to be a guest at the "Night of Thrills" which the local Masonic order will give at Griffith Stadium June 6 for the benefit of the Masonic and Eastern Star Home, Northeast.

Thomas O. Valentyne, chairman of the committee in charge, extended the invitation through Brig. Gen. Edwin Watson, the President's secretary.

Valentyne announced that it had been found necessary to cut a day off the voting for the selection of Queen of the Pageant. Because Friday is a holiday, the polls at Masonic Temple, Thirteenth Street and New York Avenue Northwest, will be closed Thursday afternoon at 5 o'clock. Tickets may be obtained and ballots cast at committee headquarters at the Temple.

Ulster Draft Means Trouble, De Valera Says

By the Associated Press

Dublin, May 26.—Prime Minister Eamon De Valera warned Britain today that "old, unhappy relations" between her and Eire would be revived if the British imposed conscription on Northern Ireland.

To a crowded Dail especially convened, the American-born prime minister declared the only outstanding grievance between Britain and Eire—partition of the northern six counties (Ulster) from the Irish Free State—would have disappeared but for the war.

To impose conscription on northern Ireland—as Prime Minister Churchill has indicated Britain may do—De Valera said would "undo work which was accomplished with the utmost patience and perserverance over a period of years."

Opposition Leader William T. Cosgrave, who on occasion has not been on speaking terms with De Valera, supported the prime minister's stand, declaring the situation was so serious that if it were not properly handled it might involve the very future of Eire.

In the audience was Sir John Maffey, British representative.

"There could be no more grievous attack on any fundamental human right," De Valera said, "than the plan to force an individual to fight by force for a country to which he objected to belong."

"The six northern Irish counties are a part of Ireland, have always been a part of reland, the inhabitants are Irish and nothing can alter the fact."

The Eire constitution applies to the wholeof Ireland, but pending the possible union with Ulster, the six northern counties are excluded from legal jurisdiction of Eire.

De Valera said Eire, yielding to the universal wish of her people, had proclaimed neutrality in the European war.

"But it at all times has been a friendly neutrality and (Eire) in every peaceful way endeavored to preserve peacetime coopration and refrained from doing anything regarded as hostile to Britain," he said.

Will Rogers Weds

Las Vegas, Nev., May 26 (AP).—Will Rogers, 29, eldest son of the late cowboy humorist, and Collier Connell, 29, Beverly Hills and New York society girl, were married today in the office of Justice of the Peace B. Mahlon Brown.

Ask any Scot

How important this is to the consumer: In their own pot stills Macdonald & Muir make the Highland malt whisky which is blended with other types of Scotch in "HQ." It determines the quality and assures unchanging flavor.

POST WANT AD BRANCHES

in your neighborhood

You can place your Post want ad at one of The Post's conveniently located want ad branches at no additional cost.

Gallaudet Pharmacy, 1000 Florida Ave. N.E.	Matthews Pharmacy, 1257 South Capitol St.
Kay Drug Co. 5th and K Sts. N.W.	Modern Drug, 1300 11th St. N.W.
Smoot Pharmacy, 1548 N. J. Ave. N.W.	Novelty Pharmacy, 1601 11th St. N.W.
Standard Pharmacy, 1748 7th St. N.W.	Johnson Pharmacy, 600 3d St. S.W.
Suter's Drug Store, 1841 Columbia Rd.	Alaska Ave. Pharmacy, 7806 Alaska Ave.
William Pharmacy, 501 First St. S.W.	Paul's Drug Store, 901 Fourth St. S.W.
Bell's Cigar & Newsstand 1126 H St. N.E.	Hailstork's Drug Store, 732 2d St. S.W.
Argyle Pharmacy, 17th St. & Park Rd. N.W.	Imperial Pharmacy, 2624 P St. N.W.
Jolson Pharmacy, 5000 First St. N.W.	Economy Pharmacy, 9th and U Sts. N.W.

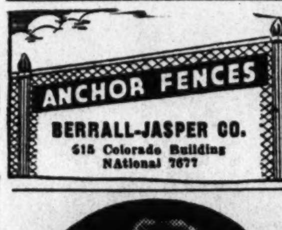

We found a way

"I WAS an average man . . . rocking along. The *plus* I needed to push ahead was lacking. One day a friend remarked: 'How do you feel?' I replied, 'All right . . . I guess, why?' "

This man found a way to go ahead. He reasoned, I am not as alert . . . keen or aggressive as I might be. That's why I am just rocking along.

He found his answer in the time-tried and tested S.S.S. Tonic. In the absence of a focal or organic disorder—S.S.S. will restore deficient iron in the blood . . . bring back color . . . step up your energy and help make "*you feel like yourself again.*" Tone up your system . . . nail down your job . . . be in line for advancement. It is worth a good trial.

Langrock Fine Clothes $50 to $85

Sun Togs

for your week-ends and vacations . . .

SPORT ENSEMBLES	$5 to $16.50
SPORT SHIRTS	$1 to $10
SPORT SLACKS	$3.50 to $10
SWIM TRUNKS	$2.50 to $6
SEA DOGS Nationally Advertised BEACH SHOES	$3.50
LEISURE JACKETS	$8.50 to $16.50
STRAW HATS	$3.95 to $10

Saltz Bros. Inc. F St.

1341 F St MEtropolitan 4481

And its price is only

$1066.00 DELIVERED

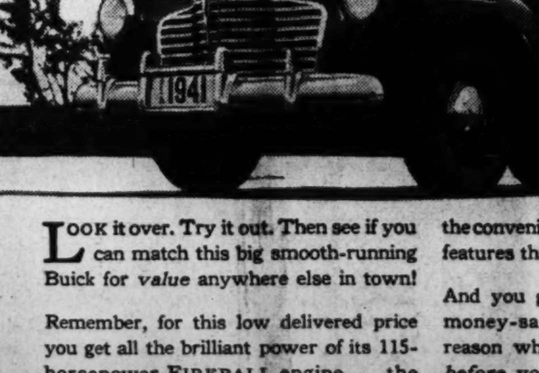

LOOK it over. Try it out. Then see if you can match this big smooth-running Buick for *value* anywhere else in town!

Remember, for this low delivered price you get all the brilliant power of its 115-horsepower FIREBALL engine . . . the shock-smothering comfort of its all-coil springing . . . the beauty of its sleek style . . . the convenience of dozens of modern Buick features that make it the Best Buick Yet.

And you get the *plus* value of Buick's money-saving gas mileage — another reason why it *pays* you to try Buick *before you buy any car within $200 of its price!*

"Best Buick Yet"

EXEMPLAR OF GENERAL MOTORS VALUE

SEE YOUR NEAREST BUICK DEALER

NEY DISTRIBUTING CO., INC.

WHOLESALE—RETAIL 903 PA. AVE. • NA. 7951

100 PROOF DISTILLED LONDON DRY GIN

Made to sell for $1.95

1.29 FULL QUART

DISTILLED FROM CANE

To our knowledge, this is the ONLY 100 PROOF GIN IN WASHINGTON! Distilled and bottled by Black Prince, Nutley, N. J., under supervision of Black Prince Dist. Schiedman, Holland, makers of gin since 1707.

SPECIAL ALL THIS WEEK!

Spend a Happy MEMORIAL WEEK END

TRAVEL ON

ARMSTRONG *Guaranteed* TIRES

Sale 2 TIRES FOR THE PRICE OF 1¼

Here's your opportunity to buy at a saving, America's outstanding LONG MILEAGE Tires with the amazing new COMPRESSION TREAD Construction that will give you

34.7% more miles per tire

This new compression tread construction is the greatest development in tire craftsmanship in over 15 years. Compression tread construction is used in all Armstrong tires and it has increased mileage by 34.7% over regular balloon tires. There is no added cost for this new construction. In fact, you can now buy these newly designed Armstrong tires for less than ordinary balloons at our special Sale Prices.

Buy Two Tires—Pay Only for 1¼

For best service and safer long mileage, tires should be bought in pairs. You can buy 2 Armstrongs during this Sale by paying our regular low price for one tire and ¼ price for the second tire—*2 tires for the price of 1¼.*

ARMSTRONG STANDARDS

SIZE	Reg. Price For One	¼ Price For Another	2 Tires For Only
4.75-19	$8.00	$2.00	$10.00
5.50-17	$10.15	$2.54	$12.69
6.00-16	$10.75	$2.69	$13.44

THIS GUARANTEE PROTECTS YOU

The Armstrong Rubber Company, one of the oldest tire manufacturers in the country, in its sincere knowledge that it builds better tires, guarantees Armstrong tires unconditionally against all road hazards. If an Armstrong tire becomes unserviceable, bring it back and we will replace it with a *new* tire and give you a *new* guarantee. You pay only for service received on a monthly pro rata basis.

MILES GAS STATION

24th AND RHODE ISLAND AVE. N.E.

For The Best Tire Values . . . See Us!

HAINES' GAS STATION 6503 Georgia Ave.	BURROWS MOTOR CO. 900 M St. S.E.
KINGMAN'S SERVICE STATION 9th & M Sts. N.W.	CALDWELL'S GARAGE Rear 2604 12th St. N.E.
LIBERTY AUTO BODY CO. 2115 M St. N.W.	LEON'S SERVICE STATION 76 N. Y. Ave. N.E. DEALERS CALL NA. 5876
JOHNSON & GALLAHAN 1340 G St. S.E.	R. G. DUNNE SERVICE STATION 600 H St. N.E.

WOODWARD & LOTHROP

10TH 11TH F AND G STREETS PHONE DIstrict 5300

Washington's Frosty Favorite "Color"

wear it and look cool as crushed ice

. . . feel as serene as an unruffled mountain lake . . . rejoice in the aura of cool charm you create and the knowledge that you look every bit as smart as you did in your Winter blacks. Find it here—example after example of vanilla-white to crest your Summer with coolness.

A. White, breeze-beguiling—a woman's dress of breeze-weight rayon crepe, banded with eyelet embroidery. Even the buttons look icy-cool. Sizes 16½ to 24½ $16.95
WOMEN'S DRESSES, THIRD FLOOR.

B. White—beautifully tailored for your coat classic. Juilliard shadow plaid woolen with slot seams and bell sleeves. Misses' and women's sizes $29.75
COATS AND SUITS, THIRD FLOOR.

C. White out of a pastry tube—dance frock, angel-sweet enough with or without jacket, to decorate any Queen of Hearts. Cotton pique, deeply banded with air-minded scrollery. Misses' sizes $16.95
MISSES' FORMAL FASHIONS, THIRD FLOOR.

D. White with a dash of red or green—a dress of cloque cotton pique with plunging neckline. Misses' sizes $14.95
MISSES' DRESSES, THIRD FLOOR.

E. White in gypsy mood, coming to you from California—fluent rayon jersey, sashed and turbaned with Romany stripes. Sizes 12 to 20 $19.95
SPORTSWEAR, THIRD FLOOR.

F. White—distinctive hat of Shantung-weave Baku straw—unusually becoming. Headsizes 22 and 22½ $12.75
MILLINERY SALON, THIRD FLOOR.

G. "Lightheaded" white—"Criss Cross" hat, woven of rayon ribbon and synthetic straw. A host of colors, too. Headsizes 21½ to 23 $3.95
MILLINERY, THIRD FLOOR.

H. Splash white—oversize leather bag, smooth or alligator-grained calf with gleaming metal tabs, $8.50
HANDBAGS, AISLE 8, FIRST FLOOR.

I. White gloves, hand-crocheted, durable cotton with gossamer delicacy. New six-button length, $1.95
GLOVES, AISLE 16, FIRST FLOOR.

J. White takes the air—Pandora's graceful "Alberta" pump in white crushed calf $14.75
WOMEN'S SHOES, SECOND FLOOR.

K. Piano-key white—exotic necklace and bracelet. Each $1
COSTUME JEWELRY, AISLE 7, FIRST FLOOR.

White for your stockings—sheerest Nylon.
Granite's 30 denier version $1.50
Jane Wandl's 40 denier weight $1.35
HOSIERY, AISLE 19, FIRST FLOOR.

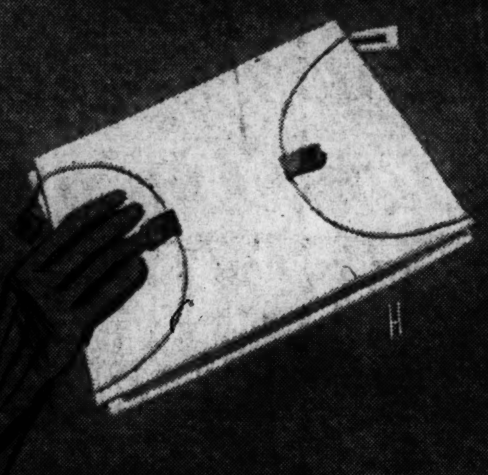

Only Four More Selling Days in
Big Furniture Clearance
P. J. Nee Co.
TWO STORES—7th & H-1106 G ST. BARGAINS FOR EVERY ROOM IN YOUR HOME - BUDGET ACCOUNTS INVITED

OPM Acts To Tighten Zinc Control

By Alfred Friendly
Post Staff Writer

The Office of Production Management has determined to impose mandatory, industry-wide priorities within the next few weeks on zinc, vital and widely used defense and civilian metal, it was learned reliably yesterday.

The disclosure followed an order of the OPM priorities division raising the zinc pool, out of which emergency needs are allocated, from its present 17 per cen of production to 22 per cent for June.

When the pool was first ordered, to take effect for April, all producers were required to set aside an amount equal to 5 per cent of February production. For May, the pool was based on 17 per cent of March production and approximated 12,000 tons. The June pool will be set at 22 per cent of April output.

Arrangements Tentative

These arrangements, defense officials admitted, were temporary, and as soon as various correlating details are worked out, covering price, methods and supply, the mandatory control would be imposed.

The tight situation in zinc arises from shortages in smelting capacity, intensified by increased military demand for brass, a zinc and copper alloy used in shells and for galvanizing metals, and by loss to the British of the Low Country smelters on which they formerly relied.

Meantime, in an analysis of vital metals prepared yesterday, the OPM production division warned that "present inadequacy of shipping facilities" will probably prevent the accumulation of stockpile reserves in as large amounts as were previously planned.

Stockpiles of many raw materials, however, have been built up during the past year, the study disclosed, with the result that present supplies of chromite, graphite, manganese, mica, tin and rubber are sufficient for a year or more.

The summary noted the beginning of imports from Chile, mercury stockpiles adequate for about a half a year, and quartz crystal supplies sufficient for "some months" and currently increasing.

Nickel supplies are low, the report declared, but defense requirements are assured. Stocks of tungsten are also low, it was stated, largely due to interruption of imports when the Burma Road was closed.

At the same time, Federal price administrator Leon Henderson warned of developing price rises in ammonium sulphate, an ingredient of fertilizer, and asked the industry to hold prices to current quotations. He said there appeared to be no justification of so-called "outside" or 'export" market prices which to a considerable extent represent speculation."

He added that his office would place a price ceiling on the chemical if prices in excess of current levels developed.

Named Chemical Warfare Chief

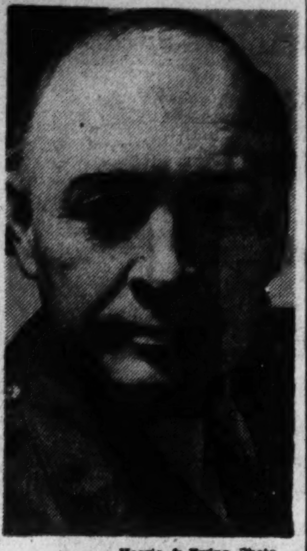

Harris & Ewing Photo
MAJ. GEN. WILLIAM N. PORTER,
who has been nominated by President Roosevelt to be chief of the U. S. Army Chemical Warfare Service

Bill Gives U.S. Employes Leave Pay if Drafted

Federal and District employes would be entitled to compensation for accumulated annual leave when ordered to active duty with the armed services under a bill passed by the Senate yesterday.

The measure would give workers the choice of taking compensation for leave before entering the service or of leaving it to their credit until their return from active duty.

Industry Faces Drastic Cuts, N.A.M. Warned

By the Associated Press

Chicago, May 26.—Leon Henderson, Federal Price Administrator, asserted today that the United States could maximize production "without letting prices rise sharply and without putting unnecessary burdens on the industries involved."

He stated at a defense conference sponsored by the National Association of Manufacturers and the Illinois Manufacturers Association that American industry will be called upon to make adjustments "in a much nearer future than is generally recognized."

"Most of you face drastic cuts even in ordinary raw materials, to say nothing of special alloys and imported articles," Henderson explained. "Most of you face dilution of your highly skilled labor.

". . . some tough businessman, now a draftee in OPM, will be telling you to cut down on the frills, to cut out some of those special lines and to simplify your products. Another OPM fellow will be pressing you to take some orders from the Government which carry very little, if any, profit. Still another temporary bureaucrat will ask some of you not to put such pretty pictures in your catalogs, lest you attract too many customers."

Walter L. Fuller, president of the national association, contended:

"The Administration, in the name of national defense and 'limited emergency,' has rapidly fitted together pieces of a pattern that has resulted in dangerous Federal control of American industry. For all practical purposes a manufacturer now is a branch manager for government."

He stated, in a prepared address, that 68 strikes delayed defense work during the week ended May 10 and declared that "neither Congress nor the President has moved to correct this cancerous growth."

Fuller urged the Administration to inform the country frankly "what the situation demands that we sacrifice and for how long" and to "stop taking our liberties by the creeping device of subterfuge."

Henderson reported that existing appropriations, proposals now being considered by Congress and British contracts added up to nearly $46,000,000,000 to be expended for armaments and equipment to produce them, and estimated that industrial production had increased more than 25 per cent.

But, he added, it was "imperative" to enlarge and speed up the program further" so that aid may become available before it is too late."

"At the present time we are approaching a level of expenditures of a billion dollars a month for armaments," he said, "and I hope that by the end of the year we will be running at a rate of a billion and a half a month."

U. S. Output Far Behind Nazis

Special Dispatch to The Post

Baltimore, May 26.—In the most threatening and outspoken warning yet to come from an OPM official, Purchasing Director Donald M. Nelson tonight scored America's defense program as insufficient to overcome the "tremendous" advantage held by Germany and asserted that this country holds only "the second best hand in a poker game in which the loser is a dead man."

Speaking at a forum on industrial mobilization for national defense, Nelson called for a 35-billion-dollar-a-year production program in which, he warned, consumer goods must be diverted to military use and long hours must be worked even if "our famous standard of living" and "cherished labor standards" are sacrificed in the process.

"'We must measure what we have done against what we need to do," Nelson stated. "The answer, I can tell you in advance, is going to be unpleasant; as a Nation, we have not tried to do nearly enough; as a Nation, we have not yet stripped for action.

"The sad fact is that so far we have not done our utmost or anything like it."

Nelson reminded his listeners that although the defense program is accelerating, it was clearing contracts at the rate of about $1,000,000,000 a month, or only one-third the German rate, "and the German figure is in money actually paid out, which means munitions delivered, not munitions contracted for delivery at some future date."

Pointing out that the United States' "matchless" productive capacity was of little value unless it was converted into actual military production, the purchasing chief warned, "you can't stop a panzer division with a row of electric refrigerators."

With production as the chief objective, Nelson said, "we just cannot stop to worry" about the problem of excess capacity after the emergency. He called on business men to shoulder the risk entailed by putting military orders ahead of civilian work, and to change and expand production processes for defense.

FLUSH KIDNEYS OF POISONS AND STOP GETTING UP NIGHTS

Live a Healthier, Happier, Life

Thousands of men and women wonder why backache bothers them—why they have to visit the bathroom often at night—why flow is scanty and sometimes smarts and burns.

Any one of these symptoms may mean that your kidneys and bladder need attention now before these minor symptoms may develop into serious trouble.

To flush out excess waste poisons and acid from kidneys, soothe your irritated bladder and put more healthy activity into them, get a 35 cent package of GOLD MEDAL Haarlem Capsules and take as directed.

This tried and true medicine should make you feel better in a few days — it's an effective diuretic and kidney stimulant that relieves the pains caused by gouty phases of sciatica, neuritis and rheumatic joint agony when irritated by excess uric acid.

Don't be an EASY MARK and accept a substitute—Get Gold Medal Haarlem Oil Capsules — the original and genuine. Look for the Gold Medal on the box — 35 cents.

Post Want Ads Bring Results

You're the Boss!

WHEN you stop at Detroit's Book-Cadillac, whether for a month or a moment, you step into an executive position! Your slightest wish is our signal for service. You direct a trained staff whose only job is to please you. Next time you're in Detroit, visit the Book Casino, the Motor Bar and the Esquire Room.

BOOK-CADILLAC Hotel
DETROIT
1200 ROOMS • MINIMUM RATE $3.00
W. O. SEELBACH, Managing Director
W. J. CHITTENDEN, Jr., Resident Mgr.

Bulletproof Gasoline Tank Lining
...for oil tanks, too!

RUBBER lining for airplane gasoline and oil tanks that won't leak, even when riddled by machine gun bullets, is only one of Goodyear's many contributions to the nation's aviation program. Bulletproof rubber gasoline feed lines are another Goodyear development that helps to make America's new planes safer in combat and safeguard the lives of our aviators.

THE GREATEST NAME IN RUBBER
GOODYEAR

COME OVER THE RIVER TO THOMPSON BROS. ANACOSTIA, D. C. AND LOWER PRICES

Forget defrosting worries and get better refrigeration ALL DAY EVERY DAY

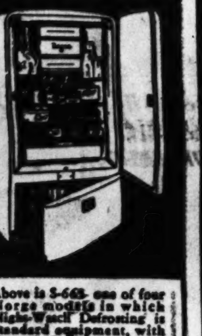

Investigate NORGE NIGHT-WATCH Automatic Defroster

Learn about the most sensational feature found on any new refrigerator. Come in now . . . see what it can mean to you.

Above is S-663, one of four Norge models in which Night-Watch Defrosting is standard equipment, with Safety-Sealed Freezer, Handefroster receptacle and always-usable Coldpack meat drawer.

FOR OTHER MODELS, ONLY $14.95

In Washington homes the average operating cost of MODERN Electric REFRIGERATORS is HALF AS MUCH as any other type

LOWEST COST REFRIGERATION MADE POSSIBLE BY PEPCO'S Low Rates

TRADE-IN your old mechanical box NOW! BUY A MODERN Electric REFRIGERATOR

SEE THE NORGE NIGHT-WATCH NOW!

THOMPSON BROS. Furniture...
1220-26 Good Hope Rd. S.E.
Lincoln 0556
ANACOSTIA, D. C.
FREE PARKING REAR OF BUILDING

IN QUIET HILL TOWNS . . .
A FARM VACATION — for $20.

In cool, beautiful western Massachusetts, you can have a new kind of vacation right on a real, country farm where nice people will rent you the "spare" room with a four-poster bed and feed you — almost too well.

These tidy New England farm-houses are from two to three hours from Boston, from three to four hours from New York City, in the pretty towns and villages of Pioneer Valley. Some are on hills high above the blue Connecticut River; some look across a serene country-side of cool woods, meadows, thick with laurel, and splashing brooks and waterfalls.

Near these farm homes are all summer diversions — trout fishing, golf, horseback, swimming in ponds, lakes, and outdoor pools; the scenic Mohawk Trail and a hundred historic places to visit and enjoy.

Twenty dollars a week, with all meals; and "mother" will cook the fish you catch. Write for a list of these farms and for a large decorative map of this new vacation-land — no charge of course.

Pioneer Valley
NORTHAMPTON, MASSACHUSETTS

Valley farms produce exceptional apples, potatoes, asparagus and onions

"So you've always wanted a Pontiac—
Then what are you waiting for?"

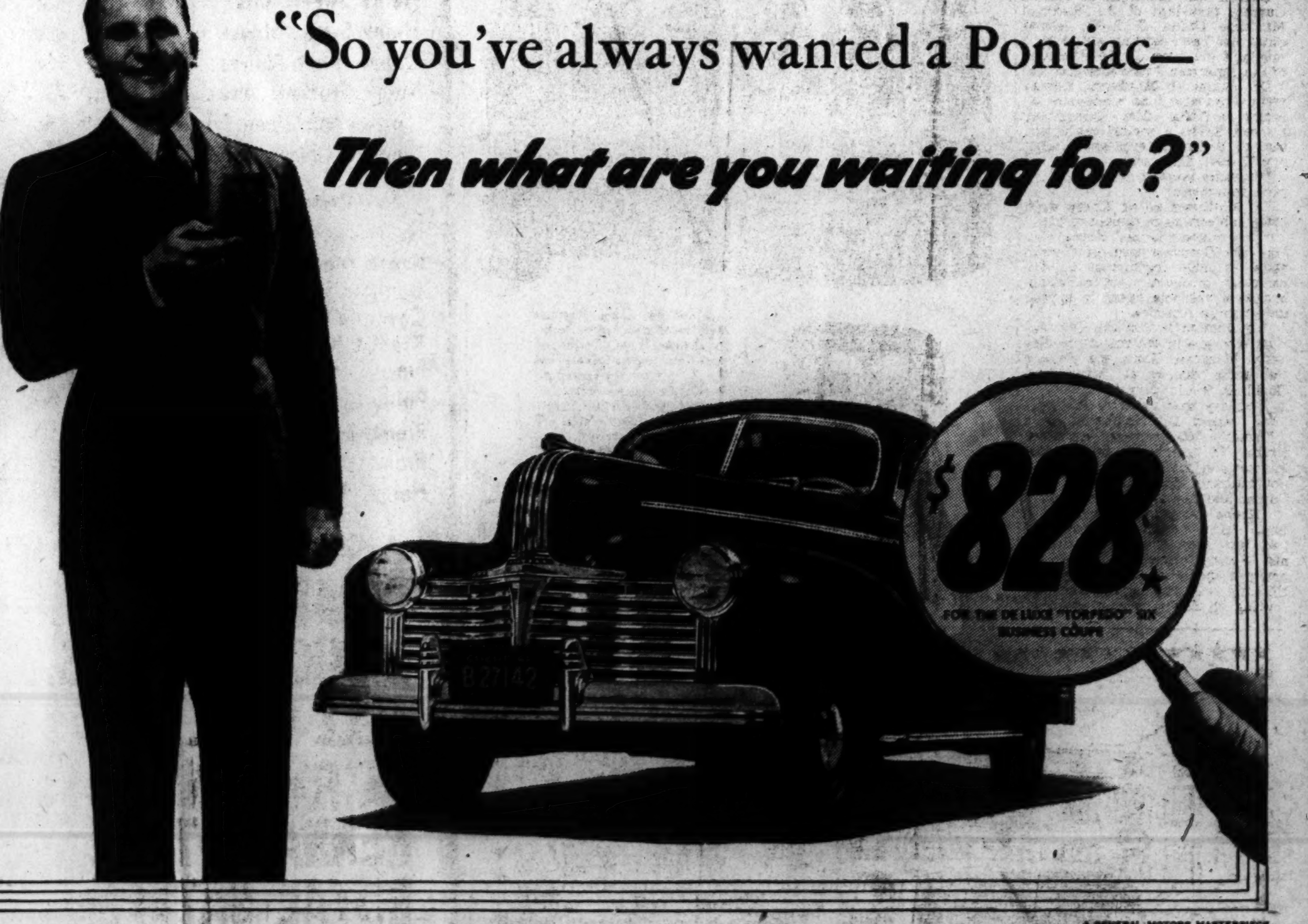

A GENERAL MOTORS MASTERPIECE

[ONLY $25 MORE FOR AN EIGHT IN ANY MODEL]

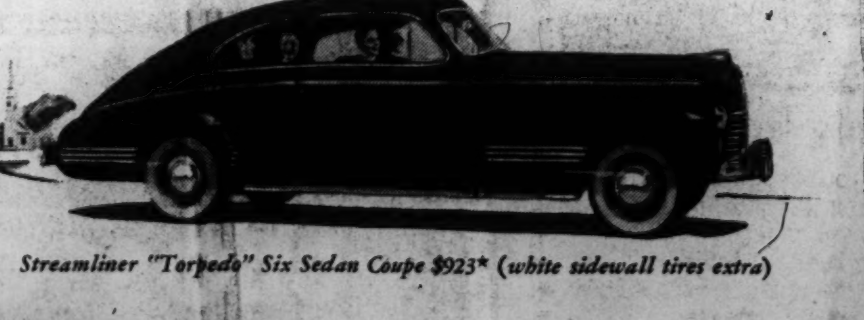

Streamliner "Torpedo" Six Sedan Coupe $923 (white sidewall tires extra)*

TODAY almost no reason remains for buying a small car when what you really want is a Pontiac "Torpedo."

For Pontiac's prices are so close to the lowest that *if you can afford any new car you can afford a new Pontiac.*

It's true that Pontiac is a *big* car—with big car style, roominess and comfort.

It's true also that Pontiac with Body by Fisher is a *fine* car—with fine car luxury and beauty of appointments, fine car performance and fine car handling ease.

In spite of its size and quality, however, a Pontiac "Torpedo" can be bought for very few more dollars per month than you would have to pay for a small car. And many owners claim their 1941 Pontiacs are the most *economical* cars they have ever driven.

So if you want a Pontiac, don't compromise. Get a new "Torpedo"—today!

★ PONTIAC PRICES BEGIN AT $828 FOR THE DE LUXE "TORPEDO" SIX BUSINESS COUPE

Delivered at Pontiac, Michigan. State tax, optional equipment and accessories—extra. Prices and specifications subject to change without notice.

Pontiac THE FINE CAR WITH THE LOW PRICE

ARCADE PONTIAC CO., 1437 Irving St. N.W.
COAST-IN, Inc., 400 Block Florida Ave. N.E.
FLOOD MOTOR CO., 4221 Connecticut Ave. N.W.
McKEE SERVICE CENTER, 22nd and N Sts. N.W.
BLYTHE'S GARAGE, Lanham, Md.
KING MOTOR CO., Gaithersburg, Md.
H. J. BROWN PONTIAC, Inc., Rosslyn, Va.
WILSON MOT[illegible] CO., Silver Spring, Md.
KING STREET PONTIAC CO., Alexandria, Va.

Nazi Spies Join U. S. Forces, Valtin Testifies

By Edward T. Folliard
Post Staff Writer

Richard Julius Krebs, a 6-foot, 200-pound Hessian sailor, who gained literary fame as Jan Valtin, told the Dies Committee yesterday that the Communists and Nazis had "merged their objective" in the United States, particularly with respect to the American merchant marine.

He said that Communists control the National Maritime Union, seagoing arm of the C. I. O., and were doing their utmost to obstruct aid to Britain, and therefore "playing the game exactly as Hitler and Goebbels would play it."

N. M. U. seamen have been picketing the White House in the "peace vigil." They carry placards saying "no convoys" and "Do you want your son eaten by sharks?"

Krebs, a refugee from both the Gestapo and the Ogpu, said the Gestapo had found it "child's play" to send over enthusiastic young Nazis and have them enlist in the United States Army, Navy and Coast Guard.

He testified that, while working for the Gestapo in 1937, he had seen maps indicating that the United States was regarded as an "enemy country." Accordingly, he said, thousands of Gestapo agents had been sent over here to do espionage work.

The husky author of "Out of the Night" was overwhelmed by autograph hunters after he finished testifying. When he had signed the last autograph he gave his own opinion of the Rudolf Hess mystery.

Hess, he said, was a sensitive individual, with a loathing for Communists. With Hitler preparing to draw nearer to Stalin, Deputy Hess, he reasoned, found himself being shoved out of the limelight by Goering, Himmler and other Nazi leaders. Perhaps, he reasoned further, Hess dared to remonstrate with Hitler and was told to "shut up" by the Fuehrer.

"In his injured pride, he probably reacted like the schoolboy who commits suicide to get even with his teacher," Krebs said. "Hitler had ridiculed him, so he decided to fly to Scotland, saying, 'Now I will get even.'"

Did Krebs think the No. 3 Nazi would give away any German secrets to the British?

"He would cut off his fingers one by one before he would give away any secrets," Krebs said with emphasis. "The whole thing, in my opinion, was psychological, not political."

Krebs, who was a Communist waterfront organizer when he was arrested in Hamburg in 1933, and who emerged from a Nazi concentration camp in 1937 as a Gestapo agent, testified about the American Merchant Marine after he was shown two cablegrams seized in the office of the Nazi-owned Trans-Ocean News Agency in New York.

The cablegrams were sent from Berlin and were addressed to Manfred Zapp, chief of the news agency, who recently was arrested. One of the messages, dated November 28, 1939, said:

"Urgently request all details concerning the personality of Curran and his status in the National Maritime Union. . . ."

Curran was identified as Joseph Curran, president of the National Maritime Union, C. I. O., whose outfit has been fighting aid to Britain and has been in the forefront of the American Peace Mobilization.

Dr. James B. Matthews, former "fellow traveler," now research director of the Dies Committee, showed Krebs a second cablegram sent by Berlin to Zepp, dated January 27, 1941. This said:

"Urgently request details of Curran's statement."

Dr. Matthews asked Krebs what these cablegrams suggested to him.

"They suggest to me," Krebs said, "that the Germans consider Curran as a valuable instrument in the campaign to obstruct aid to Britain and as a valuable agent to spread defeatism in America.

"My opinion is that the Communists who are in control of the National Maritime Union are playing the game exactly as Hitler and Goebbels would play it."

"You say that without qualification?" asked Dr. Matthews.

"Exactly, 100 per cent," answered Krebs. "If Goebbels himself were in charge of the N. M. U., he would not follow a different policy then Curran and Ray are doing now."

Krebs was referring to Tommy Ray. In a recent interview, he told how Ray attend a Communist World Congress of seamen in powerful speech on the technique of blocking war shipments. Ray, according to Krebs, is now the real Communist mastermind behind the National Maritime Union.

In reply to questions by members of the Dies Committee, Krebs said that, while Communists and Nazis may not actually have merged forces, they have merged their objective, which is the destruction of the democracies.

At the outset of yesterday's hearing, Krebs told the committee that he was born in Hessia, Germany, September 17, 1905. He told how he had written his book under the pen name of Jan Valtin, and how the Communists had at first tried to say he didn't exist. He sketched his lurid career in the service of both the Communist International and the Gestapo, and appeared to satisfy members of the committee that he knew exactly what he was talking about.

He said that the Gestapo once had its American headquarters in New York, but had moved them to San Francisco after the war started. This, he said, was because information could better be sent to Germany across the Pacific and by way of Japan and Russia.

Krebs pointed out that the German consul at San Francisco was Capt. Fritz Wiedemann, Hitler's commanding officer in the World War.

"There certainly must be some good reason to keep such an important man in such a minor post," Krebs observed.

Committee members were greatly interested in Krebs' statement that the Gestapo had sent over young Nazis to join the Army, Navy and Coast Guard. He said that a Gestapo leader had told him that this was "child's play," and he pointed out that the Nazis, by joining the services, could gain citizenship in three years instead of five.

Krebs will continue his testimony at 10 a. m. today in the caucus room of the old House Office Building. It is understood he will have more to say about the Nazi-Communist efforts to paralyze American's merchant marine.

Firefighters' Uniforms . . .

DISTRICT'S COMPARED WITH LONDON'S—Grant Gilkison (left), District fireman; Gay Gallo and Johnny Mack, dancers appearing this week at the Capitol Theater, compared uniforms yesterday. Miss Gallo and Mack were uniforms sent here from London by British firefighters. Fireman Gilkison, member of the committee of District firemen sponsoring a show for the benefit of the London Auxiliary Fire Service Relief, asked that attention be called to the date of the show—June 7, 7:30 p. m., Constitution Hall

DON'T MISS THE PRESIDENT'S SPEECH TONITE
CALL ME. 7157
To Condition Your Set
90% of all radio troubles are caused by defective tubes.
R. C. A. PHILCO TUBES 49c
Most Popular Types
Delivered & Installed Free
GORDON'S RADIO SHOP
1716 Penn. Ave. ME. 7157

Be thrifty when you're thirsty

. . . and get a big order of finer flavor and better taste. One handy Home Carton of Pepsi-Cola serves plenty for all . . . fills more glasses full. Put a carton on ice today . . . see how much further Pepsi-Cola goes. Your guests will welcome this big drink . . . so serve Pepsi-Cola often. Real economy . . . real refreshment.

Pepsi-Cola is made only by Pepsi-Cola Company, Long Island City, N. Y. Bottled locally by Pepsi-Cola Bottling Co. of Washington.

Visitors are Welcome, Daily from 9 to 4
If interested in seeing Where and How your Rugs and Carpets are CLEANED and STORED—Call, we'll be glad to see you.
★PHONE US TO CALL FOR YOUR RUGS AND CARPETS
Lowest Prices for Finest Work—Why Take a Chance?
Rugs and Carpets STORED in our Modern Fireproof Building—INSURED for Full Value Free of Charge!
E. P. HINKEL & CO.
600 Rhode Island Ave. N.E.
ORIENTAL RUGS Repaired by Our Expert Weavers on the Premises
Telephone HObart 1171
"The Best Known . . . Known as the Best"—Since 1875

Enjoy the Week-end Free From Shopping Worries

COME TO SAFEWAY AND SAVE!

SAFEWAY STORES
in Washington and Vicinity
WILL BE
CLOSED
All Day Friday
May 30th–Memorial Day

GUARANTEED HAMS

Safeway meats must please you 100% or your money back.

ARMOUR'S STAR HAMS	WHOLE OR HOCK END	lb.	27c
CUDAHY NUTWOOD HAMS	WHOLE OR HOCK END	lb.	25c
SANICO Special Trimmed Hams	WHOLE OR HOCK END	lb.	31c
KREY Pre-Cooked Ready-to-Eat Hams	WHOLE OR HOCK END	lb.	32c

ABBOTT'S CREAM CHEESE
Choice of Plain, Relish, Pimiento or Pineapple.
½ lb. pkg. 15c

Bottom Round Steak	lb.	27c
Top Round Steak	lb.	31c
Sirloin Steak	lb.	31c
Porterhouse Steak	lb.	35c
Shoulder Veal Chops	lb.	21c
Rib Veal Chops	lb.	25c
Tender Veal Cutlets	lb.	35c
Shoulder Lamb Chops	lb.	25c
Loaf Cheese (3 varieties)	¼ lb.	9c

JUMBO BUTTER	1 lb. roll	39c
KELLOGG'S CORN FLAKES	Pkg.	5c
POST TOASTIES	Pkg.	5c
PIE APPLES Comstock Brand	No. 2 Can	9c
PILLSBURY FLOUR	5-lb. Sack	25c
CHEESE KRAFT'S American or Velveeta	2-lb. Box	49c
GRAPE JUICE	qt. bot.	19c
CRACKERS Loose-Wiles HI-HO	1 lb. pkg.	19c
BEVERLY PEANUT BUTTER	16 oz. jar	17c
POTATOSTIX 2	2½ oz. cans	15c
CANTERBURY TEA	½ lb. pkg.	25c

PICKLES—OLIVES

Heinz Cucumber Pickles	24 oz. jar	20c
Heinz Sweet Gherkins	24 oz. jar	35c
Heinz Sweet Mixed Pickles	24 oz. jar	33c
Queen Plain Olives	3 oz. bot.	10c
Manz Stuffed Olives	4½ oz. jar	23c
Lindsay Extra Large Green Olives	9 oz. can	19c
Lindsay Colossal Ripe Olives	8½ oz. can	23c

MAYONNAISE & DRESSING, ETC.

Nu Made Mayonnaise	qt. jar	37c
Kraft Mayonnaise	qt. jar	41c
Duchess Salad Dressing	qt. jar	25c
Cascade Salad Dressing	qt. jar	19c
Kraft's Miracle Whip	pt. jar	21c
Pierre French Dressing	8 oz. bot.	11c
Phila Cream Cheese	3 oz. pkg.	8c
French's Mustard With Hot-Dan Spoon	6 oz. jar	8c
Brand's A-1 Sauce	6 oz. bot.	25c
Heinz Tomato Ketchup	8 oz. bot.	13c

WHITE BREAD TASTE WITH WHOLE WHEAT BREAD NOURISHMENT
JULIA LEE WRIGHT'S WHITE BREAD IS NOW ENRICHED WITH VITAMINS AND IRON

Julia Lee Wright's WHITE BREAD 1 lb. loaf 8c
Also Enriched JUMBO BREAD 1 lb. loaf 7c

CHEESE & CRACKERS

Kraft American Cheese 2	½ lb. pkgs.	31c
Kraft Velveeta Cheese 2	½ lb. pkgs.	31c
Kraft Pimiento Cheese 2	½ lb. pkgs.	31c
Kraft Old English	½ lb. pkg.	19c
Krispy Crackers	lb. pkg.	15c
N. B. C. Pride Assortment	pkg.	25c
N. B. C. Premium Crackers	lb. pkg.	15c
Zion Fig Bars	lb. pkg.	11c
Pirate Gold Grahams	lb. pkg.	14c

CANNED MEATS—FISH

Morrell's Snack	12 oz. can	23c
Anglo Corned Beef	12 oz. can	18c
Armour's Potted Meat	5½ oz. can	5c
Underwood's Deviled Ham	4 oz. glass	23c
Campfire Marshmallows	lb. pkg.	15c
Argo Red Salmon	lb. can	25c
Catalina Tuna Fish 2	7 oz. cans	27c
Gulf Krisp Shrimp	5½ oz. can	15c
Harris Amer. Crab Meat	6 oz. can	25c

SAVE MONEY—SHOP AT SAFEWAY

CIGARETTES Popular Brands	*2 pkgs.	25c
SANICO NAPKINS	pkg. of 80	5c
JELL-WELL Desserts	3 pkgs.	10c
DAIRYLAND Grade A Milk qt., 11c	2 qts.	19c
PENNANT TEA	¼ lb. pkg.	10c
ROYAL SATIN Shortening	3 lb. can	42c

Due to State laws, items marked (*) are slightly higher in our Maryland or Virginia stores or both. Prices quoted are effective until the close of business, Wednesday, May 28, 1941. NO SALES TO DEALERS.

FLORIDA TREE-RIPENED ORANGES

Oranges are rich in vitamins A, B, C and G. Why not serve the family a full glass at least twice a day?
10 lbs. 39c

Fresh TEXAS CORN lb. 6c

Fresh Topped Beets	lb.	8c
Fresh Topped Carrots	lb.	7c
Florida Cucumbers	lb.	7c
White Squash	2 lbs.	13c
Yellow Squash	2 lbs.	13c
Home-Grown Rhubarb	lb.	5c
California Avocados	lb.	19c
Fresh Green Cabbage	3 lbs.	10c
Crisp Red Radishes	bunch	3c

CELERY HEARTS
Well bleached, crisp quality, wrapped in a clean, moist white paper. Bunch 10c

SAFEWAY
your Neighborhood Sanitary Store

BLOSSOM TIME COTTAGE CHEESE
A delicious, creamy cottage cheese, with pure cream added. Cottage cheese is in a class with lean meat and eggs in food value. Serve it to the family regularly.
Pound Package 10c

Europe's Food Situation Held Not Serious

The Agriculture Department reported yesterday that most countries of continental Europe apparently have sufficient food supplies to maintain current rations until new harvests replenish stocks.

It explained that present rations, while generally below normal consumption, appear sufficient to prevent serious distress.

Acute shortages were said to exist in a few areas, particularly in parts of France, Belgium and the Netherlands. Further curtailment of rations in these countries may become necessary before the new harvest, the department said.

The department saw no food crisis ahead for Germany.

"The war has not yet seriously interfered with agricultural production in Germany," the department said. "Although the high level of output of recent years will doubtless be subject to some decline of certain shortages of labor, draft power and fertilizers, this decline should not be abrupt or disastrous."

Reports indicate, the department said, that the German people—particularly soldiers, workers and children—are being considerably better fed than in the last war. Shortages of fats was listed as Germany's most serious problem.

Assuming normal weather and probable shortages of draft power, labor and fertilizers, the department said it expected continental Europe's aggregate production to be about the same as last year. Grain production is expected to total about 2,000,000,000 bushels compared with 1940's 1,835,000,000. But production of root crops and livestock will be considerably lower, the department said.

Germany's Axis partner, Italy, was said to be in a less favorable situation, largely because she entered the war with smaller reserves and has a less efficient distribution system. The department said there also were indications that foodstuffs vital to the Italian diet were being exported to Germany in large quantities.

The situation in France, Belgium, Norway and, to a lesser degree, the Netherlands, was said to hold little hope for substantial improvement, largely because of German requisitioning of supplies. Conditions in Belgium were described as critical, since that country is basically dependent upon imported foods and feeds.

Denmark, being a surplus food producing area, should be able, the department said, to maintain a relatively satisfactory standard despite heavy exports to Germany.

The department noted that conditions in the Danubian surplus countries have been unfavorable and surpluses of grain and livestock are likely to remain below normal.

The Soviet Union, as a source of supplies for the continent, remains an enigma, the department said.

Pigs to Romp On Greensward At Windsor

By Eddy Gilmore

Associated Press Staff Writer

London, May 26.—"The King and Queen," said the announcement, "have encouraged the formation of a pig club for members of the royal household at Windsor."

Pigs at the palace sounded like a war story near the magnitude of the landing of Rudolf Hess—one supreme war effort. The mental picture was staggering.

The princesses and others encouraged by their majesties to form a pig club? What was a pig club?

A pig club, said the ministry of food supply, is a club devoted to raising and feeding pigs with the view to furnishing some to the government and eating the others.

The palace was as close as the telephone.

"Buckingham Palace," said the answering voice.

"I would like to inquire about the royal family keeping pigs," the operator was asked.

There was a great silence. Then muttering voices in the background and finally the word came back that Sir Somebody would have to handle the matter.

Sir Somebody finally was found.

"The royal family keeping pigs?" he gasped. "I hardly think so!"

"Wait a minute," he was told. "I'll read it to you."

"Ahhhh!" he exclaimed, "ahhhh! the announcement reads the royal household."

"What's the difference?"

"Considerable," he snorted with superb disdain. "The announcement means the King and Queen encouraged the formation of a pig club among certain persons who have served the family. Many of these are retired now and living in quarters at Windsor."

"But it still means pigs at the palace, doesn't it?"

"Pigs at the c a s t l e," he said with a tone of finality.

Incidentally, this is the 100th pig club formed in Britain this year.

Bar Admits 2 Draft Aides

Two officials of District Selective Service headquarters yesterday were admitted to the bar of the United States Supreme Court. They were: Lieut. Col. Edwin S. Bettelheim, jr., executive officer, and Lieut. Col. Walter S. Welsh, chief of the legal division.

Adirondacks, N. Y.

NORTHWOODS DUDE RANCH
Lake Luzerne, New York
1,000 acres, 2 lakes, SENSIBLE RATES, Booklet. Restricted clientele. "Most popular dude ranch in the East."

HIGH GRADE
HOUSEHOLD EFFECTS
At Public Auction
AT SLOAN'S
715 13th St. N.W.
Tomorrow at 10 A. M.

West Coast Skippers Defy Nazis; Will Sail 'Anywhere'

A group of West Coast sea captains have told President Roosevelt that they will sail their ships to any port in the world, regardless of Nazi threats of attack.

The pledges are contained in a letter received by the White House from Capt. Charles F. May, president of West Coast Local No. 90, National Organization of Masters, Mates and Pilots of America, A. F. of L.

Coincidentally, the captains' determination to support the President in "whatever decision you and the members of Congress make to safeguard the promised aid" to the democracies was made known in Washington following Berlin dispatches which carried Grand Admiral Erich Raeder's warning that the Nazis would consider United States naval convoys an "open act of war."

The letter, which also embodies a promise to battle Communists and Nazis in the American Merchant Marine, says, in part:

"We are aware that ships carrying materials to help defeat the dictatorships may be attacked and lives and cargoes lost, but whatever decision you and the members of Congress make to safeguard the promised aid will be supported by our organization 100 per cent.

"We have for some time been engaged in an active fight to rid the American Merchant Marine of Communists and their Nazi accomplices.

"So far as we are concerned, a total fight is on against the foul tactics of the Communists and their equally loathsome Nazi partners. We are resolved that they must be cleared out and that their rotten influence must be wiped off the face of the earth.

"We are pledged to fight all dictatorships. Mr. President, we are ready."

If the driver you bought for its looks
Would hit neither slices nor hooks—
Man! You'd have a buy!

If the price that was modest when named
Bought a whiskey whose taste all acclaimed—
You'd also have A BUY!

You can have this good fortune today
If when you buy whiskey you'll say—
"I'll have the one that's DRY!"

The very best *buy*
Is the whiskey that's *dry*—

PAUL JONES

RYE OR BOURBON

A blend of straight whiskies—90 proof. Frankfort Distilleries, Inc., Louisville & Baltimore

THE STRAIGHT WHISKIES IN PAUL JONES ARE 4 YEARS OR MORE OLD

WANT TO FIND A ROOMER?

Rooms are not so scarce that people are ringing doorbells to find a place to live! They are still taking the easy, sensible shortcut looking in The Post want-ads to see what's available. All you have to do is get your offer in front of them. A Post room ad does just that—and Post want-ads have a REPUTATION for bringing results for room advertisers. Just call NAtional 4200 and ask for an ad-taker. She will help you write an inexpensive, well-worded ad—and, if you have a phone listed in your name, you can tell her to "Charge it."

WANT TO FIND A ROOM?

Post room ads are arranged to help you find the room that best meets your needs! Classification 30 lists furnished rooms; 30-A offers you rooms where you can do light housekeeping; 31 lists both furnished and unfurnished rooms; 32 is unfurnished rooms only. Classification 33 is the place to look for suburban rooms, while room and board appears under classification 34. No matter what type of room you need, or what part of town you prefer to move into, there are rooms available and advertised regularly in The Post.

PHONE NATIONAL 4200—The Washington Post

GO BY THIS YEAR'S FACTS IN CHOOSING THIS YEAR'S CAR!

DON'T CHOOSE your new car on old information! Improvements have come fast in motor cars since you bought your last one. Changes that may mean all the difference in the world in what is your best money's worth now. Whatever you now own . . . drive a Ford before you buy this year. We believe you'll agree that here are the *biggest advances* in the whole low price field!

Ford

90 HORSEPOWER
—V-8 SMOOTHNESS

FORD HAS THE PERFORMANCE—Take a Ford car out on the road. Drive it through traffic, try it on a hill—you'll thrill to the smooth response of its 90 horsepower engine. The *economy* of Ford engines is *built-in* with efficient design and long life features.

FORD HAS THE ROOM—In total inside length, in seating width, in knee room, in actual total passenger room, the Ford outmeasures all others in its price class this year!

FORD HAS THE RIDE—Try the year's most talked-about new ride. New in comfort and softness—over good road or bad, riding front seat or rear!

FORD HAS THE STYLE—When you look at the smooth-flowing lines of this new Ford, you see one of the few cars with really up-to-date styling this year.

FORD HAS THE QUALITY FEATURES—In extra-big hydraulic brakes, in fine-car type semi-centrifugal clutch and gearshift, in many other important parts of the car, mechanical quality in a Ford is equaled only in cars of much higher price.

Get the Facts and You'll Get a Ford!

P. P. Campbell, D. C. Attorney, Is Dead at 79

Philip Pitt Campbell, Republican Representative from Kansas for 20 years and attorney here for almost as long following his political retirement, died yesterday afternoon at Emergency Hospital. Mr. Campbell, who was 79, was stricken last February.

Mr. Campbell

His wife, Helen, and three daughters were at the bedside when death came.

"Phil" Campbell, as he was known on Capitol Hill, entered Congress in 1903, representing the Third Kansas District. He was reelected nine times, rose to be chairman of the traditionally powerful House Rules Committee, and served as Speaker pro tempore in the last three months of his Congressional service. He was defeated for reelection in 1923 and remained in Washington to practice law.

Descendant of the Campbells of Argyle and a native of Cape Breton, Nova Scotia, Mr. Campbell went with his parents to Neosho County, Kans., at the age of 4. He earned a law degree at Baker University and commenced practice in Pittsburg, Kans., where he maintained legal residence. In 1924 he served as parliamentarian of the Republican National Convention.

Mr. Campbell was a life member of the Army and Navy Country Club, and made his home at 1230 South Arlington Ridge Road, Arlington, Va. His law office was at 1341 G Street Northwest.

Surviving beside his wife are a son, Commander Colin Campbell, presently at sea with the U. S. S. Tennessee; three daughters, Mrs. Dorothy Killmaster, wife of Commander Benjamin Killmaster, of Arlington; Mrs. Elizabeth Wright, wife of Burdette S. Wright, president of Curtis Aircraft Co., Buffalo, N. Y.; Mrs. Helen Kleberg, wife of Robert J. Kleberg, of King's Ranch, Tex., and seven grandchildren.

Final rites will be held tomorrow at 3 p. m. in the residence, with interment in the Abbey Mausoleum, Arlington, Va. The Rev. James Shera Montgomery, House chaplain and long a friend of Mr. Campbell, will conduct the services.

Loren F. Schott Funeral Today

The funeral of Loren Fletcher Schott, 40, principal of Richard Montgomery High School, Rockville, who died Saturday night at his home in Rockville after a long illness, will be at 11 a. m. today at the funeral home of W. Reuben Pumphrey, Rockville. The services will be conducted by the Rev. Henry K. Pasma, pastor of the Rockville Presbyterian Church, and burial will be in Rockville Union Cemetery.

Many prominent citizens, including county school officials, will be honorary pallbearers. Active pallbearers will be Dr. Dexter M. Bullard, Walter Funderburk, Abel A. Norris, Richard Moore, J. Vinson Peter and Eugene W. Scott.

Indian 'Slackers' Sentenced

Phoenix, Ariz., May 26 (AP).—Five Hopi Indians, the only members of the tribe subject to selective service who failed to register, were sentenced today to serve a year and a day in prison.

Rx Money Without Interest to pay your Medical or Dental Expenses, See: Medical-Dental Exchange 726 Albee Bldg., 15th & G Sts. REpublic 2126

When Poisons Slow KIDNEYS and Irritate Bladder
Flush Them Out For 35 Cents—Must Satisfy or Money Refunded

Go to your druggist today and get this harmless diuretic and stimulant—ask for Gold Medal Haarlem Oil Capsules and start at once to flush kidneys of waste matter saturated with acids and poisons.

That's a prompt and effective way to help bring about more healthful kidney activity and relieve that bladder irritation with its scanty passage with smarting and burning as well as restless nights.

Remember the kidneys often need flushing as well as the bowels, and some symptoms of kidney weakness may be: getting up often during the night—puffy eyes—backache.

But be sure and get GOLD MEDAL Haarlem Oil Capsules—the original and genuine—the price is small (35 cents). If your expectations aren't fulfilled—your money back. Don't accept a substitute.

New York's—Glamorous RADIO CITY Adjacent to our Hotel
2,000 Rooms with Bath and Radio — from $2.50
New York's—Hotel TAFT
Alfred Lewis, Mgr.
7th Ave. at 50th St.
Times Square at Radio City
Bing & Bing, Inc., Management

Man on Trestle Catches Falling Boy Struck by Train

Denver, May 26 (AP).—Swinging from beneath a railroad trestle by one arm, Alvin Hartman, 37, caught a boy struck by a passing train and saved him from almost certain death in the swollen Fraser River.

Hartman, Denver gardener, and the boy, Arthur Craymer, jr., 14, were fishing from the trestle near Tabernash.

When the train rushed upon them, Hartman and the boy caught hold of the ties and hung beneath the bridge.

Hartman noticed that the boy was about to lose his grip. Arthur tried to pull himself up and the steps of a coach struck his head. As the boy dropped, Hartman swung out and caught him, saving him from plunging unconscious into the swift mountain river.

Hartman clung to the tie until his brother Oscar, and the conductor of the train pulled the two to safety. Arthur was brought to a Denver hospital aboard the train.

Train Victim Buried In Albemarle County

Charlottesville, Va., May 26 (AP).—Morris M. Pleasants, a resident of the North Garden (Albemarle County) secion, was killed yesterday afternoon when he was struck by a southbound Southern Railway train while walking along the tracks near his home.

Roosevelt Nominates 3 Rear Admirals

President Roosevelt yesterday nominated three captains, John S. McCain, Randall Jacobs and Richard S. Edwards, to be rear admirals in the Navy.

Jacobs, whose home is in Danville, Pa., will be train commander of the Atlantic fleet and Edwards, from Philadelphia, will be commander of submarines, with the Atlantic fleet. McCain, from Carrollton, Miss., will be assigned to the aircraft scuting force.

The three were among 20 captains recommended last December for promotion to rear admirals.

ESTABLISHED 1865 LINGER'S For Beds, Springs & Mattresses NATIONAL 4711 925 Gee St. N.W.

Advertise your wants in The Post. National 4200.

"...At Last!—Thanks To Theodore Earle—Every Man, Woman And Child Can Enjoy All Wheat's Natural Benefits..."

HAVE YOU TRIED THIS UTTERLY NEW AND REVOLUTIONARY KIND OF BREAD?

Better than "White"! Better than "Whole Wheat"! Because better for health and better for flavor!

AT LAST!—HERE ARE THE NATURAL LIFE-GIVING ELEMENTS, THE NATURAL VITAMINS AND MINERALS WITH ALL THE RICH FLAVOR MOTHER NATURE GAVE WHEAT AND NONE OF ITS OUTER, BITTER, AND INDIGESTIBLE, SPLINTERY "SKIN"

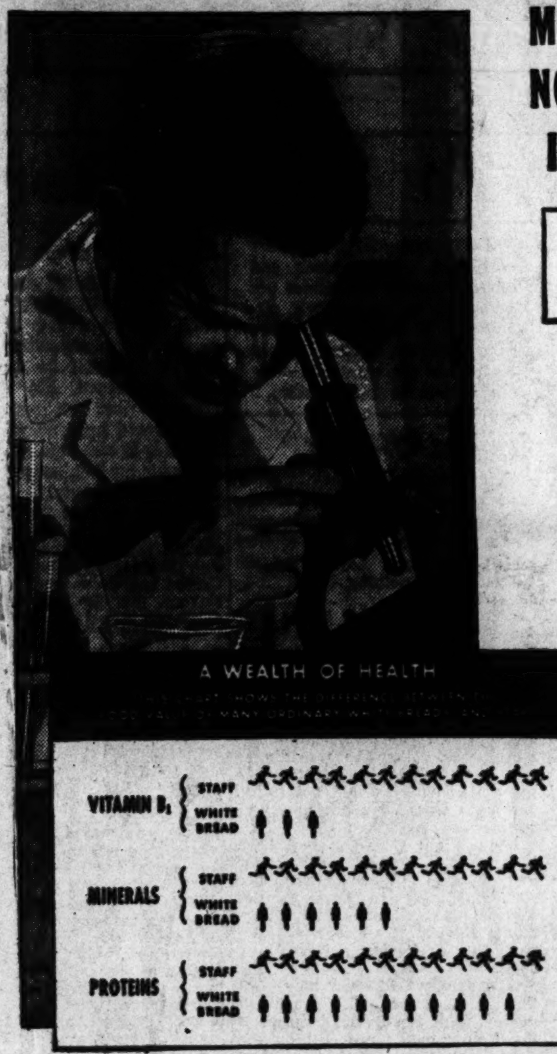

Contains 4 times more natural Vitamin B_1 alone than ordinary white bread!

HAILED A GREAT BOON TO EVERY MAN, WOMAN AND CHILD IN AMERICA!

Heaven-sent to those in every walk of life who now are paying the penalty in "Nerves" and lack of Vitality due to deficiency in the vitamins and minerals it so richly contains

* * *

NO OTHER BREAD IN THE WORLD BRINGS YOU IN THIS AMAZING WAY VITAMINS WITH A TASTE —BECAUSE ONLY STAFF IS MADE UNDER THE EARLE PATENTED PROCESS

Continental Baking Co., Inc.

At Last! Sun-Ripened Wheat's True, Good Flavor —Thanks to the Earle Patented Process

Read this amazing story:—How a mining engineer's curiosity led to the invention that made possible this great new benefit to your family!

HERE now is that utterly new and revolutionary kind of bread you have heard so much about. Different from any bread ever before known, many scientists believe it may influence profoundly the lives of millions of people. Because of its power to improve both their physical and mental processes of life amazingly.

For this new bread brings the treasure-trove of life-giving elements, the rich hoard of vitamins and minerals with all the wealth of flavor Mother Nature amassed in each bursting grain of sun-ripened wheat. And, of the utmost importance, none of its bad outer, bitter, and indigestible, splintery "skin"! The difference is amazing!

Better Than Ordinary White Better Than "Whole Wheat"

And never before have you tasted bread like this. Here's aroma to make your mouth water—as fresh as the sight of fields of wind-rippled, sun-splashed wheat. Here's taste to delight you—even better than bread fresh-baked from wheat ground at the old mill on the creek. And a texture to melt in your mouth—as delicate and lacy and velvety of crumb as that of a blue-ribbon winning loaf at the State Fair.

That wheat can be one of the finest natural foods man eats—there is no question. But until now it has never been possible to give you ALL the rich benefits of wheat in a bread all people would eat. Or, fit for all people to eat!

A Mining Engineer Solves The Problem

Despite fortunes spent, no miller ever found, without losing precious vitamins and minerals, how to get rid of wheat's outer, bitter, and indigestible, splintery "skin." The bad part which made whole wheat bread less digestible, less palatable. And, thus, forced people to eat better tasting white bread. Then came this epochal discovery.

In the ore-milling "flotation" process, which separates the dross from the gold of the hills, Theodore Earle, mining engineer and inventive genius, at last found the clue toward separating the bad from the gold of the plains. Thus, solved the problem!

Then, Theodore Earle turned over his patents to America's greatest bakers to develop the first "perfect" staff of life. A bread better than ordinary "whites" and "whole wheats." Because it is so much better for health, so much better for flavor.

Cost $340,000 To Bring You The First Loaf

Never before had any miller produced a flour containing all wheat's prized benefits—yet free from its outer, bitter and indigestible, splintery "skin." Never before had any baker made bread with all wheat's natural benefits—with a popular flavor. To blaze this new trail, new methods in bread-making science were required.

First, scientists of a leading university were commissioned to prove the new health values; our milling and baking experts spent 6 months perfecting formulae; over $340,000 was spent for new facilities.

Then, the Continental Baking Company developed the world's first "perfect" loaf of bread—Staff—better for health; better for flavor! At long last—Vitamins with a taste in the staff of life!

A Boon In Better Health, Better Nerves, Renewed Vitality

In England, to help combat the terrible nerve strain of blackout horror, and correct the deficiencies of rationed food, all bread has been fortified artificially with Vitamin B_1.

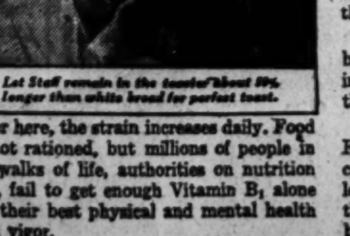

Let Staff remain in the toaster about 50% longer than white bread for perfect toast.

Over here, the strain increases daily. Food is not rationed, but millions of people in all walks of life, authorities on nutrition say, fail to get enough Vitamin B_1 alone for their best physical and mental health and vigor.

Actually, millions of people who now believe it their lot to feel "jittery," easily fagged out, may again experience the happiness of renewed vitality a more adequate diet provides. No wonder many public health officials and scientists hail Staff so great a boon to millions everywhere—the *natural* Vitamins retained in their *natural* state!

No Other Bread In The World Like Staff

The only bread made under the Earle patents, you can tell Staff is a natural wheat bread by its golden wheat color. And you know ordinary white bread cannot possibly give you and your family so many natural vitamins and minerals. For Staff contains 4 times more natural Vitamin B_1; twice the natural minerals; and more protein than many ordinary white breads.

Hence, for better meals, better health, better spirits, you are urged to serve Staff in your home. Note the amazing difference the good flavor of sun-ripened wheat makes.

Get fresh Staff today—and "Eat Staff For Life." Serve it every day and take comfort in the knowledge that you have left no stone unturned to give your family this wonderful opportunity for better well-being that Staff affords.

EAT STAFF FOR LIFE

"EAT STAFF FOR LIFE" FRESH TODAY

The Washington Post
Registered in U. S. Patent Office

An Independent Newspaper
(Published every day in the year.)

Eugene Meyer, Editor and Publisher

The Associated Press is entitled exclusively to use for republication of all news dispatches credited to it or not otherwise credited in this paper and local news of spontaneous origin published herein. Rights of republication of all other matter herein are also reserved.

New York Office .... 270 Madison Avenue
Chicago Office .... 360 North Michigan Avenue

Subscription Rates Effective With Issue of December 31, 1939.
CARRIER DELIVERY
District of Columbia and Suburban Areas:
Daily and Sunday Editions ...... 18 Cents Per Week
Daily Editions Only .... 10 Cents Per Week
Sunday Editions Only .... 10 Cents Per Week
BY MAIL—PAYABLE IN ADVANCE
Maryland, Virginia, West Virginia and North Carolina

Daily and Sunday	Sunday Only	Daily Only
One year..$10.50	One year....$5.25	One year....$7.00
Six months. 5.50	Six months.. 2.75	Six months.. 3.75
One month. 1.00	One month.. .50	One month.. .70

Other States, Mexico and Canada

Daily and Sunday	Sunday Only	Daily Only
One year...$12.00	One year....$5.50	One year....$7.50
Six months. 6.50	Six months.. 3.00	Six months.. 4.25
One month. 1.10	One month.. .55	One month.. .75

Rates to Foreign Countries not listed will be furnished upon request.
Entered at the Postoffice, Washington, D. C., as second-class mail matter.

TELEPHONE NATIONAL 4200

Tuesday, May 27, 1941

Japan's Challenge

Japan has been at war for almost 47 months. During that period she has had to squander many lives and much treasure, waste her energies and use up her reserves. Yet victory is still well beyond the horizon. A million Japanese soldiers continue to be bogged down in China, their over-extended lines subject to constant attrition by guerrilla bands. And at home the Japanese people find their meager standard of living being reduced even further. Weak as she is, however, Japan feels herself strong enough to slap Uncle Sam in the face.

That is the point and meaning of the seizure at Haiphong, Indo-China, Sunday, of $10,000,000 worth of American products belonging to two American companies and stored in warehouses. These goods were bought by funds made available to China by the Export-Import Bank. They constitute a manifestation of this country's decision to render all-out aid to China. But, like our parallel policy of aid to Britain, the readiness to supply badly needed goods to the nations fighting the aggressors is offset by our unwillingness to see to it that these goods reach their destination. In any event the action of the Japanese troops at Haiphong is a direct challenge to the United States and is doubtless so intended.

We have stood by so long, we have allowed Japan to proceed on her aggressive course without much more than verbal protests, we have even provided her with supplies with which to pursue it. We ought to have run up our flag in Singapore waters as soon as Japan bought into Hitler's new World Order last September. But we let the shot ring around the world without a riposte. In these circumstances Japanese leaders probably feel certain that we'll avoid retaliatory measures on this occasion as well. At any rate, Japan's present action is a test. If the reaction of the United States takes the form of just another meaningless verbal protest, you can be sure that Japan will go further and faster in the direction of making mincemeat out of our rights and interests in the Far East. The tragedy is that the very circumstance that our Far Eastern policy has for so long been compounded of inaction and pusillanimity makes it difficult for strong measures to be taken at this time.

Diet Yardstick

From now on, if the food and nutrition committee of the National Research Council has its way, the United States will be kept on a "nutritional gold standard." Meaning that the committee has worked out a food guide which, if followed, will raise the physical and mental health of the Nation to a level never before attained. The guide gives the basic amounts of essential foods for men and women of all ages. It covers the food requirements of active and sedentary workers, children, growing boys and girls, expectant and nursing mothers. In short, it is the most comprehensive and authoritative diet yardstick that the country has ever had. It ought to be required reading in every home.

The foods recommended are simple and inexpensive. But, as Surgeon General Parran has pointed out, it is a considerable job to bring the story of good nutrition to every family, even when the family has the means. What to do about such a situation should certainly be a major concern of the National Nutrition Conference for Defense now in session in Washington. Perhaps an appeal on patriotic grounds may be succesful. Somehow one seldom thinks of linking diet with defense, yet we know how vital are certain vitamins in maintaining the physical well-being and morale of populations in time of war.

Man From Down Under

Saturday's by-election in Australia was an event of far more than local significance. Had the Laborite candidate come out on top in the balloting the present Australian government would have been deprived of its precarious majority in Parliament. In that event Prime Minister Robert Gordon Menzies would have had no alternative but to resign. In existing circumstances that would have been little short of a great loss not only for Australia but also for the British Commonwealth of Nations. The man from down under bids fair to become the second figure after Winston Churchill in the British war effort. He may, indeed, become the Gen. Smuts of World War II. Having just returned to Australia from a 42,000-mile mission, which took him to the Near and Middle East, Great Britain, Canada and the United States, Menzies is extremely well-informed as to what his nation ought to do by way of an enhanced war effort. Indeed, his criticism of the failure of the military leaders to take industrial capacities into account, his demand for closer cooperation between the military expert and the production manager, and his plea to Australians to aim at maximum production are as timely and cogent for the United States as they are for his own country. It is fortunate that the exigencies of politics have not deprived Australia and the British Empire of his services at this critical time.

Time To Speak Out

A philosopher once said that the greatest error of statemanship was to cling to the carcasses of dead policies. There is a dead policy on our statute books which is deader than the Great Auk. This is the Neutrality Act. Under this act we simply resigned our rights to trade in combat areas in wartime. During the debates on neutrality The Post opposed any such statutory restriction upon our liberty of action on the high seas, and threatened that rights once waived would simply be taken over by predatory nations. The truth of this contention has been amply proved. Under our law we have retired from the Atlantic, and now Admiral Raeder warns this country that any resumption of our rights will be greeted by shooting. He takes it for granted that we no longer have any rights in the Atlantic. So we have a situation in which the Nazis have actually been abetted in their bid for an imperium in the Atlantic by our gratuitous retirement from it. Moreover, but for the Neutrality Act, it is difficult to conceive of Japan making the parallel and allied bid for the imperium of the Pacific which underlies her alliance with Hitler.

So the Axis powers have taken over our foreign policy. What if, as a result of our neglect to assert our traditional and historic rights on the high seas, they should be the victors in this war? Surely nobody imagines that we could live in amity with such a grand coalition. Of a certainty we should not be asked to do so. Hitler and his allies are bent upon building with fire and sword a new world order the blueprint of which has expanded in fresh editions all the way from a vague lebensraum to a specific Eurofrasia. In this enclave; it will be noticed, they don't include Latin America. But this is because Latin America, with its trade ties and political dependence, would fall like a plum into their laps. Indeed, Pierre Laval now talks as if the new world order was a tablet from Sinai to which all nations would be called upon to subscribe. This, indeed, is the logic of Hitlerism. It includes even America in its orbit. For there would be no room for an oasis of free institutions on this side of the ocean to keep up the hopes and struggles of the freemen whom Hitler has enslaved and is seeking to enslave in his Dark World. And the Axis would have the power and strength to make their word count even in North America. In other words, the sacrifice that we have gratuitously made of our foreign policy would lead to a demand that we sacrifice sovereignty over our internal policy.

It is against this background that Mr. Roosevelt will speak tonight. As the symbol of our unity he has a great opportunity to send a message to our Nation which will spell action and breathe vigor into it. The time has come when the rights which we have cherished since we became a Nation must be restored. We must reaffirm our fighting fealty to the principles which we ourselves established as a new order. We must meet threat with decisions. The neutrality law must go. For it condemns our great Nation to an impotent pacifism in law which is denied by every word we say as individuals, by every drop of our blood, by every fiber in our being. It must be erased. And then, free of weasel words, disingenuousness, lame efforts to realize our inmost convictions within the Procrustean bed of legal restraints, we shall stand forth with our fellow men for the only true pacifism. And that, as Spinoza put it, is a union of strong souls.

Fears For Crete

The struggle in Crete appears to be going in favor of the Nazis. The strategic importance of that island is so great in Hitler's eyes that he has shown himself ready to sacrifice many lives and take great risks. The island continues to be the scene of fierce fighting, with the Anglo-Greek forces making the enemy pay dearly for his gains. But the failure to dislodge the Nazis from their captured air base at Maleme may have serious consequences for the Allies. In control of such an aerial bridgehead, the Germans are in a position to send constant reinforcements to the large number of men they have succeeded in landing on Cretan soil. By this time they must have as many men on the island as have the British and Greeks. And with the R. A. F. minus any base on the island, and forced to operate only at long-range from Egypt, the Luftwaffe has practically unchallenged control of the air.

The Germans are thus able not only to raid the principal centers in Crete, as they did Saturday over a period of six hours, but also to circumvent the barrier to the shipment of men and supplies by sea. This is a bad sign. It brings to naught the brave and successful effort made by the British fleet (with losses which must be large but which are not yet calculated) in repeatedly breaking up and destroying Axis convoys moving from the Greek mainland to Crete. The signs are bad enough to cause George II to leave this last refuge of Greek resistance. When Athens fell King George II and the Greek government hoped with British assistance to continue the struggle against the Axis. Now, only three weeks later, the King of the Hellenes has found it necessary to establish new headquarters at Cairo. This does not necessarily mean that all hope of holding Crete has been abandoned by its defenders, but it adds to all the other factors in making the outlook ominous.

Peak Employment

It has been said that facts change faster than our mental processes, and the truth of such an observation is patent in regard to employment. Not so long ago we suffered from unemployment. Now, under the spur of our defense program, there is a shortage of labor. The evidence is not present in the census figures which come periodically from the Government experts, because those figures deal with the Nation as a whole. Shortages are reported, however, in particular industries, notably in the machine tool industry, where we are now paying the penalty for the neglect of training programs during the depression. Yet even the over-all figures of employment and unemployments are impressive of the extent of the recent absorption of our idle workers. Government estimates show that the number of people in nonagricultural pursuits has reached an all-time high of 37,500,000. This figure is slightly above the peak total of 1929, and it is 11,120,000 above the estimated numbers employed at the depth of the depression in March, 1933. Of course, the population of people of working age has increased in the meantime, and, accordingly, the jobholders should be well in excess of the 1929 figure. It is computed that about 600,000 new jobseekers come on the job market every year. However, the employment figure doesn't include the men in the armed services or those employed on WPA, CCC and NYA projects, and a great proportion of all these people are obviously in employment, even in the strictly industrial sense of the word.

The figure of unemployment is another yardstick from which to gauge our present job status. But first a warning must be given. Every country which is not policed throughout its whole economy has a norm of unemployment even in conditions of full employment. Seasonal workers are periodically out of jobs. Intervals occur between the changing of jobs. Unemployability is a factor to take into account. Prof. Sumner H. Slichter has estimated that we might be said to have a fully employed society when our unemployment has fallen to 2,500,000. Estimates of the National Industrial Conference Board, the A. F. of L., and the C. I. O. place unemployment in March at 6,100,000, 7,500,000 and 9,000,000 respectively. Even the lowest of these figures seems to show that we still have a long way to go before we arrive at the norm, but these figures are subject to some unknown correction, since they include WPA, CCC and NYA workers. The fact is that there has been a decline in the army of idle workers during the past year of from 2,500,000 to 3,000,000 persons. And clearly, if this continues as it is bound to do, unemployment will be reduced to the norm prevailing in a fully employed society.

Of course, it is not to be expected that the process of reabsorption of idle labor will proceed at an even pace. Strikes that retard execution of the defense program, delays in expansion of productive facilities, and bottlenecks of various sorts caused by shortages of strategic materials, and equipment, or lack of special types of skill are all factors to be reckoned with. There is reason to believe, too, that the defense program will bring into the industrial labor market a large number of persons who have not heretofore been regularly employed. To the extent that these new jobseekers take places that other unemployed workers are capable of filling, they will retard reabsorption of the really needy unemployed who should have precedence.

MIRRORS

How still it is beneath all sound,
How dark it is beneath all light;
How grave it is beneath all laughter,
How true beneath all fright.

All things live by more than here,
All things stir with more than now:
There is no mercy in the deer;
Serene as Jove's the lion's brow . . .

It is a false and shallow vision
That finds but one face in the glass—
Robbing the snowstorm of its flowers,
The fierce rose of its mass.

It is a false and shallow mirror
That shows but wrong or right;
Robbing the bride of her despair,
The doomed of their delight.

TOM BOGGS.

Who'll Stop This Beast

Letters To The Editor

All communications must carry the writer's name and address, though pen names are permitted at the editor's discretion. In fairness to other correspondents, letters should be held to 300 words. Letters are subject to condensation.

Bombers

The air invasion of Crete, succeeding the easy victories of the Germans in Greece and Africa—all made possible by air power—should awaken America to the tragic peril to which its Administration has brought it face to face. Roosevelt's hobby is boats, in a world whose real weapons are airships. For 12 months everyone able to read has known that the frightful Luftwaffe is deciding the fate of free peoples.

Let's look ourselves in the face, for before long we look death in the face. The Navy-minded Roosevelt, deaf for four years to the information that our intelligence service brought him of Germany's air strength, still prates of his toys, the merchant ships with which Hitler is paving the bottom of the Atlantic.

This is our defense; this is the salvation of democracy. Americans—the Wright brothers—perfected the airplane. Taking off from bases on the soil of Ireland, England, Scotland or Wales, great fleets of American bombers can stop Germany in the only way she can be stopped—by the destruction of German arms factories and food supplies.

Congress was elected to govern America. The President is an Executive instructed by the Constitution to enforce the will of the people as expressed through its elected Congress. Let Congress tell its Executive servant to build the world's greatest fleet of airplanes under an act of total mobilization, giving him power to use every existing airplane and battleship for the preservation of a defensive air base on the soil of any European country within striking distance of the German owned or controlled armament factories, whose weapons have been openly declared to be dedicated to the destruction of representative governments.

LAW WATKINS.
Washington, May 21.

Pegler And Petain

Someone, it seems to me, should take issue with the recent series of vicious attacks on France and the French people by Westbrook Pegler. In his column today, "France for the French," he refers to the "traitors in command of the nation," among whom he lists Marshal Petain. Marshal Petain is in fact one of the most distinguished of living soldiers, one who has grown old in more than half a century of devoted service to his country in peace and war. It is humiliating to think that any man could find it in his heart to call that great soldier of France a traitor; it is degrading to know that he was called a traitor by an American, in the public press of the United States. Yours very truly,

W. G. HAWTHORNE,
Colonel United States Marine Corps.
Quantico, Va., May 22.

Speaking Of France

This morning I see that Mr. Pegler is outraged. Speaking of France, he says: "American attitude must be revised toward a selfish country which, for years, has shown the United States nothing but ingratitude and greed."

What has the United States done for France? France lost 1,500,000 men during the last war; suffered invasion and destruction for four years. Wilson came to her with 14 points; prepared a peace treaty and a League of Nations that was to spare France and the world another world war. Then he went home and died, a broken-hearted old man: his country would not ratify. European wars were not America's business.

It's not all: Germany had been badly treated, said America. Some one ought to put her back on her feet. So Young and Dawes went to Europe, arranged loans for the Germans; Hoover arranged a moratorium to give Germany a breathing spell.

Of course, we all know now what the Germans did with American money. But the Dawes bonds and the Young bonds are still on the New York Stock Exchange. Any good American can help Germany by buying those bonds today.

As far back as 1927, French observers in Germany warned their government of the camouflaged factories producing armament forbidden by Versailles. France told America, also England. But America was too busy putting the Germans back on their feet. So, the Maginot Line was born; for France knew then that she would have to fight again.

Well, after the Armistice, the French people were still confident that America would wake up. They waited one full year before considering their cause lost. During that year they watched endless American quarrels, strikes in industries, promises to Greece in November that she would receive arms (American correspondents swear that no American arms ever reached Greece at any time), encouragement to rebellion addressed to King Peter, and then telegrams of sympathy when his kingdom was destroyed and the children and women bombed to bits, promises to England that the goods will be delivered—business as usual in America.

This is my answer to Mr. Pegler.

MISS HELENE LAVAUZELLE.
Washington, May 22.

Reds In The Government

So, Harold Ickes thinks that it is "the rankest kind of hearsay" for the Dies Committee to suggest that there are some Communists in the Department of Interior.

To anyone with a working knowledge of Communist technique such a statement from the Secretary of the Interior sounds a very familiar note. For years it has been the stock reply to Communist charges by Communists and Communist front groups the world over. It is generally followed up by a countercharge of "Red-baiting," etc.

Mr. Ickes himself, of course, is no Communist. It is not certain, however, that he has not been used as a front in the past. Be that as it may, the President and other Administration leaders have frequently expressed concern over the fact that the American people are not sufficiently awake to the perils of the present world situation. There is a distressing lack of unity behind the Administration foreign policy. Aside from the fact that the Communists are doing everything possible, through the APM and otherwise, to increase this disunity, there are also millions of good Americans whose will to be united is destroyed by the attitude now shown by Ickes and by the Administration's own disinclination to make any sacrifice while demanding that others do so willingly. Many fear powerful New Dealers are looking upon the present emergency as an opportunity to advance their plans for socialization. Rightly or wrongly, Mr. Ickes has contributed to this fear.

The Dies Committee is not infallible but it has a remarkably good record for a Congressional Committee. How nice it would have been if Mr. Ickes had announced that he wanted to cooperate with them in every way. This is no time for "business as usual"—nor is it time for "New Deal as usual." It is later than you think, Mr. Ickes!

ROBERT McCLURE.
Washington, May 22.

The New Order

Why is it that the America First Committee persistently seeks to scare the timid and hesitant by means of the expeditionary force bogey? Has not its most prominent spokesman, Mr. Lindbergh, declared that an expeditionary force would have no place to go? Whoever at any time, past or present, advocated or suggested "sending the boys over?" If England holds out, will not the 16 enslaved nations rebel and furnish soldiers enough to attack their oppressors? The Norwegians, Dutch, Belgians, Czechs and Poles, now suffering in slavery, are straining in leash to drive the tyrant out of their countries. They are waiting only for arms and the opportunity to rid themselves of the self-styled master race. Why, then, does this committee prate about the slaughter of 1,000,000 young Americans? Why, then, does Senator Wheeler, the crusader with the bleeding heart, shed daily tears?

Why does Mr. Hoover assert that "if we join this war, we must at once increase our Army to 3,000,000 or 5,000,000 men?" Is he not realist enough to perceive that success in this war means control of the Atlantic? As long as the British and the American fleets have the mastery of the Atlantic, an American expeditionary force is unnecessary. Our safety does not rest on a large Army but on keeping the British lifeline open. At the long last, wars are won by sea power. Many Americans, including Mr. Hoover, are so befogged by the recent triumphs of the Germans on land that they forget that history teaches a final victory belongs to the fleets. In our Revolutionary War, Yorktown could not have been invested without the French fleet; in the Napoleonic wars, England could have been defeated and invaded if she had not had command of the seas. Today America can be be attacked if she fails to support with her battleships the British fleet.

The defeat of England means German commercial and industrial domination of America. By means of her factories, recently built and geared to world-wide output, directed by technicians from all parts of the world and manned by slave labor, she can monopolize world production and wreck, in America, competition in all types of manufactures. Our unemployment will treble and quadruple. Financial chaos will engulf us.

This is the "new order." This is Lindbergh's "wave of the future."

Save America by uniting our fleet with England's now.

ERNEST S. QUIMBY.
New York City, May 18.

Gasoline Taxes

Being a subscriber to and reading your paper daily, I was somewhat amused and interested in your editorial appearing in The Post of May 22 relative to gasoline taxes, namely, the proposed increase of 2 cents per gallon.

If I am not mistaken, it has not been but a few months since something was said in the columns of some of the papers about diverting a part of the gasoline and automobile taxes to other sources. At that time it was evident that some one thought we had more tax money than we needed for streets.

At present the home buyers and home owners and those who own automobiles are paying into the District treasury an enormous sum of money for tags, gasoline taxes, property taxes on automobiles as well as real estate and personal property taxes. It seems to me that the interstate buses and trucks passing through our city and tearing up our streets ought to be required to contribute something to the upkeep of the roads and streets. It seems to me that a tax of 1 cent a ton on such traffic would be a source of revenue which would be more equally distributed.

E. R. THOMASSEN.
Washington, May 22.

The Post Impressionist

A Man And A River

Ten miles and 77 years will separate the charity wards of Bellevue Hospital, where Stephen Foster died despairingly and alone in 1864, from the distinguished colonnade at New York University, where, today, May 27, that composer will be immortalized in the Hall of Fame for Great Americans. Thus will the writer of this Nation's best-loved songs achieve the niche that is indubitably his, climaxing the most remarkable election in the history of the hall and emphasising anew the growing interest that attaches to the name of Stephen Collins Foster. For Foster is the first musician who has ever been honored by the electors, and this also marks the first time that one person only has been selected for the accolade.

Though his life was devoted to music and songwriting; though the '49'ers marched Westward with grim determination to the strains of "Oh, Susannah;" though the success of "Old Folks at Home," more popularly known as "Suwannee River," made this river known in countries where the name of no other American stream is known, Foster possessed only 38 cents when he was taken from his shabby room and carried to Bellevue's charity ward where he died. There was also a slip of paper in his pocket on which was inscribed the words, "Kind Friends and Gentle Hearts," and it is presumed that this indicates a title for a song that he was contemplating writing when misfortune overtook him.

Most of the Foster songs are over 80 years old, but it is only within the last four decades that national interest in Foster, the man, has mounted at such an accelerated rate. Today there are more than 50 shrines and memorials associated with his name, ranging all the way from the fabulous $500,000 memorial at the University of Pittsburgh housing the renowned John K. Lilly collection of Fosteriana, to a privately printed anthology of poetry issued by an obscure compositor in the little town of Madison, Fla., not far from the banks of the Suwannee River. The anthology bears the title: "Kind Friends and Gentle Hearts," in commemoration of that scrawled line in the composer's pocket.

It is conceded, that Suwannee River is the best loved of the Foster songs, and writers are fond of pointing out that the selection of this river came about purely by chance. Foster chose it at random from a map after rejecting the Tombigbee as uneuphonious. At any rate this song has done more to keep verdant the fame and the name of Stephen Foster than any other song he ever wrote. It is more truly American, more deeply rooted in our folkways than any song of the period. Without being maudlin, it has charm and pathos and feeling; it echoes the cry of all lost and simple folk for it rings with longing for home and peace and security.

That Foster's selection of this cypress-stained river was by chance endows it with greater value in the minds of those who love the song, and especially is this true in the section of the South where the river flows. For the natives believe that Foster was divinely guided that day when, out of all the rivers in America, he choose this one to share immortality with him.

As you cross the river where U. S. Highway 90 cuts a wide swath through this narrow section of Florida, swinging plaques from the stanchions of the bridge carry lines from the most haunting of all songs: "Way Down Upon the Suwannee River." Further down the stream a great bridge spans the river bearing the name, Stephen Collins Foster Bridge.

And at Fargo, a lonely little hamlet at the river's gateway, you will find a granite shaft: "Erected in Memory of Stephen Collins Foster at the Source of the Stream Which He Made Immortal in Song, Suwannee River," are the words engraved thereon. What is the origin of this name? And woe betide you if you go down there and spell it "Swannee." Both the Seminoles and the early Spaniards lay claim to the honor of naming this river, the Indian legend having it that they were ruled by a remarkable woman chief, Su-wan-nee; while the Spanish stories would have us believe that it is merely a corruption of the name they gave it: San Juanito.

The Suwannee rises in the gloomy depths of Okefenokee Swamp and for 240 miles winds and twists beneath a canopy of palms and vine-encrusted liveoaks until, a turgid, cypress-stained stream, it meets the Gulf of Mexico. A royal river and a romantic one. On its embankments some of the fiercest hostilities of Indian warfare were waged. In the gloom of the liveoaks, Spanish priests erected the cross and preached the gospel. To these shores flocked settlers from the Oglethorpe colony, sturdy Anglo-Saxon stock whose descendants retain in their speech much of the quaint flavor of the days of Elizabeth. A truly American river, one that deserves to be immortalized along with Stephen Collins Foster, whose hand unerringly picked it out to be separate and apart from all the rivers in the world because of one song.

LAURIE HAVRON.

Today And Tomorrow

By Walter Lippmann

Another Springtime In Washington

EVEN THOSE who have read Carl Sandburg's tremendous story will find it interesting to read again the chapters dealing with that springtime in Washington just 80 years ago when Lincoln faced his awful decision.

LIPPMANN

ON THE morning after he had taken the oath and had delivered his inaugural address pleading for peace, the President began to study the dispatches from Maj. Robert Anderson who was in command of the Federal garrison at Fort Sumter in Charleston Harbor. The island fortress was encircled and blockaded, and Maj. Anderson reported that his food supplies would last four weeks, or by careful planning 40 days. Lincoln's predecessor, Buchanan, had refused to send reinforcements to Fort Sumter in February when, as Douglas said in the Senate, the fortress could have been relieved and reinforced by a single sloop of war. By March the operation was much more difficult and dangerous, and Lincoln had to decide whether he would abandon Fort Sumter—and thus yield to secession and acquiesce in the destruction of the Union—or whether at the risk of war "an attempt should be made to convey supplies to Maj. Anderson and reinforce Sumter."

LINCOLN hesitated, and on March 6 sent for Douglas, his opponent in the November election, and told him "What I want is to get done what the people desire to have done, and the question for me is how to find that out exactly." Thus he was hearing from Senator Nesmith of Oregon that he was surrounded by warmakers and at his first Cabinet meeting on March 9, when he put the question of provisioning Sumter, five of the Cabinet members were opposed, one was in favor, and one could not make up his mind.

The next day it was widely reported in the newspapers that the Administration would evacuate Sumter. But according to the report of Gideon Welles, the President after a talk with the elder Montgomery Blair changed his mind, and Lincoln's secretary wrote that the President made his decision "that to so abandon that position, under the circumstances, would be utterly ruinous; that the necessity under which it was done would not be fully understood; that by many it would be construed as a part of a voluntary policy; that at home it would discourage the friends of the Union, embolden its adversaries, and go far to insure the latter a recognition abroad; that in fact it would be our national destruction consummated. This could not be allowed."

YET SOME WEEKS passed and still Lincoln did not act. Late on the night of March 28 the President called his Cabinet into secret session and read them a report from Gen. Scott advising the evacuation of Sumter. The President summoned the Cabinet to meet again the next day "and that night, said his secretaries, Lincoln's eyes did not close in sleep. All night long his mind sought the realities behind multiple mirrors."

At the meeting the Cabinet stood three for and three against the evacuation of Sumter. Lincoln then wrote out an order to the Secretary of War which said, "Sir, I desire that an expedition to move by sea be got ready to sail as early as the sixth of April next, the whole according to memorandum attached, and that you cooperate with the Secretary of the Navy for that object." But Lincoln had not yet decided, as he explained later, whether the expedition would go to Fort Sumter or, as some of his advisers preferred, to Fort Pickens, nor had it been decided whether troops or only food should be landed. While Lincoln waited, Jefferson Davis decided to act. He authorized Gen. Beauregard to use his judgment when he would attack the fort. On April 12, while the Union convoy was moving down the coast to Charleston, Fort Sumter was fired upon and the shooting began.

IF THERE IS any moral to be drawn from this history, it is that wars are not averted by indecision and that when the issues are deep, the effect of delay and hesitation is to aggravate enormously the consequences. Due to the weakness of Buchanan there had developed a situation which for Lincoln was no longer remedial by limited measures. The chance to avert the great struggle had been lost because public men and the public behind them had waited until the issue had become desperate, hoping that if they did not act, they would never have to act.

They meant well. But they misjudged the realities. They could not see, Lincoln finally saw, that if they failed to uphold the authority of the Union when it was challenged by the blockade of Fort Sumter, they were increasing enormously the risks of total war. By shrinking from the risks of localized and prompt action which might, if successful, have limited and shorte ed the conflict they let the situation deteriorate to a point where a much more terrible risk had become unavoidable. The weakness of their policy brought the Nation to a point where the issue had become surrender or total war.

IN THAT SPRINGTIME 80 years ago public opinion was divided and confused by the hesitation of the policy. Sandburg reprints cartoons of the period, one of them from Harper's Weekly showing Mr. Jones, a citizen, collapsed in his chair after reading the papers which announce, according to the Herald and the World, that Sumter is to be evacuated, and according to the Times and Tribune that it is to be reinforced. And when the die was cast, Nathaniel Hawthorne, the novelist, wrote to his wife, "I don't quite understand what we are fighting for, or what definite results can be expected."

Still the issue did become clear. On Sunday April 14, two days after the attack on Sumter, the President's great rival, Stephen Douglas, asked his wife whether he should go to see the President. She told him to go and Douglas, who had polled 1,375,000 to Lincoln's 1,866,000 votes, went to the White House. They conferred for two hours, and as Douglas reported it, he told Lincoln that "while he was unalterably opposed to the Administration in all political issues, he was prepared to fully sustain the President in the exercise of all his Constitutional functions. . . ." and added that he and the President "spoke of the present and future without any reference to the past."

WHEN THE INTERVIEW was over, Congressman George Ashmun, who was the only other person present, said to Douglas, as many today would say to Wendell Willkie: "You have done justice to your own reputation and to the President and the country must know it." So when Lincoln issued his proclamation calling for 75,000 troops (which Douglas had told him should be for 200,000 troops), there went out with it through the Associated Press an account written by Douglas himself of his interview with Lincoln.

Thus through the magnanimity of two men there began to be realized what Lincoln had pleaded for in his first inaugural: "Though passion may have strained, it must not break our bonds of affection. The mystic chords of memory, stretching from every battlefield and patriot's grave to every living heart and hearthstone, all over this broad land, will yet swell the chorus of the Union, when again touched, as surely they will be, by the better angels of our nature."

The Once Over

By H. I. Phillips

On Defense Bonds

Mr. Henry Morgenthau, jr.,
Secretary of the Treasury,
Washington, D. C.

Dear Hen.—

All reports indicate that your public sale of defense bonds ain't the success it should be, and no wonder. You have only yourself to blame. In every statement given out leading up to the sale you went out of your way to put emphasis on the statement that the sale would be without any of the methods that featured the sale of Liberty Bonds under President Wilson in the last World War. Why not? What was wrong with 'em, Hen?

Anything worth selling is worth selling with fireworks and whoopla. And all experience in the advertising business proves that the American people have been educated to shy off anything that lacks ballyhoo and showmanship. They love those things, Hen, and they'd have gobbled up bonds as fast as you could have turned 'em out if you hadn't acted as if you was selling ice in Labrador.

What was good enough for Woodrow Wilson back in 1917 ought to be good enough for us in 1941. At least there shouldn't be any sneering at the former methods. The street corner orators, the mass meetings, the minute-men organizations and all the patriotic, inspirational appeals of 1917 got a terrific response from John Q. Public, and I never heard any buyer complain that he helped his country just because he was overstimulated.

I remember the Liberty Loan drives, the flag waving, the band music and the speeches from chairs and tables in restaurants, and the folks ate 'em up. You got off on the wrong foot the minute you launched this defense bond drive with a back hand slap at old-time American customs. Come on, Henry, and cut out the dignity, poise and anti-fun attitude. You can't sell hot dogs to a bunch of starving tourists that way.

Get hot, Hank! Let's have gusto, high jinks, red fire, sky rockets, clashing cymbals, bugles, slide trombones, male quartettes and plenty of ballyhoo and moola.

You'll sell more bonds with one stick of red fire than you'll sell with ten wagonloads of platitudes, chilly reserve and anti-noise programs. Why Hen from reading all the stuff from Washington up to the formal bond flotation I had the idea you wasn't anxious to sell 'em anyhow. I sort of got the notion you wanted to keep 'em for souvenirs. And so did millions of Americans who know a good salesmanship drive when they see it.

Drag out the steam calliopes, the cannon crackers and the bonfire builders. We don't even object to girl drum majors, free dishes, and a little applesauce in a great cause. And with millions of men in arms for their country it's perfectly okay to resort to mesmerism, hypnotism and hot-cha to make the man in the street loosen up for his country's defense program.

This administration needs circus tactics more than any other ever needed it. Ain't it been destroying public confidence in all sorts of securities for years? Ain't it been creating the idea anybody with money enough to buy bonds was a polecat? Let's have all the fanfare, horn-tooting and fireworks possible. The public will buy. But it wants to know you ain't fooling.

Yours,
ELMER TWITCHELL.

Fair Enough

By Westbrook Pegler

Strikes In Defense

THE PEOPLE of the United States are asked to believe that those citizens who are members of the two big rival unions are more loyal to their respective organizations than to their country and willingly desert their safe posts in the factories and shipyards and on the military building projects in time of national peril to advance the interests of their groups. There are about 9,000,000 union workers, many of whom are known to be captive or unwilling members, and the A. F. of L. and the C. I. O. have been exploiting the emergency to round up additional members by persuasion and by force.

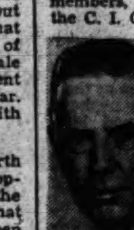

PEGLER

If it is true that these 9,000,000 Americans think more of their unions than of their country, then the fight is over and lost, and Adolf Hitler has conquered the great free republic of the western world by the passive assistance of a small, organized minority of the people. However, the picture is not as dark as that, because most of these workers are normal American citizens, loyal to their country and the elected Government, and willing to work for reasonable pay under fair treatment. Many of them have relatives in the Army and Navy and many union members are in fact now serving with the colors.

NEVERTHELESS, strikes against the national defense continue, even though many individual workers who go on strike would prefer to stay at their jobs, so we find that the real trouble is an abuse of power by union leaders who were given that power in the first place by President Roosevelt. Some of the big leaders can't control their own unions. Dan Tobin, the president of the teamsters, for example, doubtless would prefer to use his power in the national defense, but the huge union which he represents and which, in turn, has the power to strangle any community by shutting off shipments and local vehicular freight movement, is out of control. It is a great, moody and brutal giant which often puts its own selfish interests above all others, and in some places has attempted to take over the power of Government under a system which is pure fascism.

The various States, of course still have the legislative authority to outlaw strikes in defense industries, but the Teamsters Union has a greater power to blockade any State which should undertake to do this. The teamsters easily could throw a picket line around a whole State of the Federal union by ordering its members not to cross the State line with shipments and calling out its members within that State. And, if a recent decision of Felix Frankfurter, the de facto Chief Justice of the Supreme Court, may be taken as a guide, the court would protect the union officials from any punishment under the law.

Up to now the National Government has obdurately refused to consider any proposal to curb the power of the union leaders, and it is still assumed, in the face of evidence to the contrary, that the American citizens in the unions approve this condition. But no effort ever has been made to ascertain what the union members think of this or whether they are satisfied with an unforeseen development which now makes it necessary for them to throw down their country in the presence of an enemy on the decision of a few union representatives. Nevertheless, the fact is that if the strikes are to continue, then the men who are off with the Army and Navy might just as well pack their stuff and go home now, because the strikes will surely defeat the rearmament program and, without the weapons, the men in the services would be barnyard ducks for the well-armed Germans.

THIS SEEMS to be the point at which to suggest that, regardless of whether the union members indorse this condition, the law be amended immediately to forbid strikes in defense industries. This need not mean that the workers would lose the points of contention in such disputes. They could be arbitrated by some Federal authority with final power, and it may be assumed that under the Roosevelt Government such an authority would shade all decisions in the interests of the workers. The danger is in the strike, not in the disputes or the terms of settlement. The strikes are not necessary, and they are as great a menace to the safety of the United States as Adolf Hitler himself.

Everyone knows that most of the workers in the unions are loyal Americans who would lose nothing by submitting issues to their Government for final decision.

The picket line on these jobs is Hitler's advance line in the war on the U. S. A.

Overton Replies To Pegler And Calls Him 'Disgusting'

Westbrook Pegler was assailed on the Senate floor yesterday as "the disgusting embodiment of all classes of prevaricators except the innocent."

The Post columnist and Pulitzer Prize winner recently asserted in his column that Senator Overton (Democrat), of Louisiana, obtained his seat by fraud.

Among the milder observations in Overton's reply was an assertion that Pegler should be "knighted as the master of mendacity."

"I long ago ceased to read Pegler," Overton told the Senate. "Nausea, to say the least, is a disagreeable sensation."

Overton pointed out that the Senate committee investigating his nomination and election in 1932 found no evidence that he had instigated or participated in any fraud.

Senators Connally (Democrat), of Texas; George (Democrat), of Georgia, and Thomas (Democrat), of Utah, who took part in the investigation of Overton's nomination and election, all took the floor to support the Louisiana Senator's statement.

George said the Committee On Privileges and Elections, of which he was then chairman, was given no specific charges of fraud on the part of Overton but heard "some general allegations that Senator Overton was the beneficiary of corrupt political activity."

"The committee concluded without a dissenting vote," he recalled, "that there was no reason to question the nomination or election of Senator Overton or his character or fitness to hold office."

George added that Overton was "a man of the highest sense of honor," holding "the esteem and confidence of his colleagues to a high and rare degree."

Minority Leader McNary, of Oregon, said Overton didn't need him "as a character witness." The Louisiana Senator enjoys "the respect of all his colleagues, Republican as well as Democratic," McNary said.

America Takes Wing

U. S. Seeking To Rule Air

By Juan Terry Trippe

President, Pan American Airways System

(Editor's note: Aviation leaders are planning far into the future for vast peacetime networks of air lines. Juan Terry Trippe, president of Pan American Airways, outlines the problem of international air transportation in this second of six daily stories which governmental and industrial leaders are writing. Tomorrow: Jacqueline Cochran presents the viewpoint of women in aviation.)

'2d Line of Defense'

New York, May 26 (The Special News Service).—The war has focused the attention of the world, as never before, on the airplane. In every industrial nation today, neutral as well as belligerent, every available resource is being harnessed to turn out, on a forced-draft basis, aircraft for combat or defense. Control of the air will be a determining factor in the present conflict.

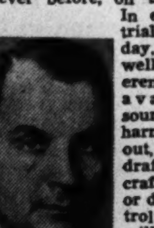

TRIPPE

Many nave yet to realize, however, that the war also has shown the transport airplane to be of vital importance. The efforts being made even by belligerent nations to maintain essential aerial lines of communication and transport indicate their real dependence upon these services.

The speed and flexibility of air transportation in times of peace are accepted as necessary for the promotion of trade and international relationships. In time of war, they are even more indispensable for the swift movement of the mails, important passengers and valuable cargoes.

Few realize, for instance, that Germany's international airline, the great Deutsche Lufthansa, has already expanded its transport services in occupied Europe far beyond the range of its prewar activities. Few realize, too, that during the past few months the Axis powers, through the same Deutsche Lufthansa and Italy's Ala Littoria, have aggressively expanded their air services, competitive to our own, on strategic trade routes to South America.

Air Control Vital

On the Allied side, the transfer to Great Britain of three of America's newest transoceanic clippers, and the call of President Roosevelt on the airlines of the United States to release all possible aircraft, clearly indicate the vital importance to Britain of maintaining essential lines of communication throughout the empire.

The necessity for military control of the air is clear beyond question. Equally clear is the fact that, while aerial transport service constitutes a vital "second line of defense" in time of war, the control of commercial airways is certain to be important to the trade destinies of all nations when peace returns.

Factories greatly expanded to produce military aircraft will, at the end of hostilities, be in a position to turn out commercial aircraft in quantities never before available for commercial use. European nations will make these aircraft available to the great nationalized company each maintains to promote its international aerial services.

Of all industrial nations the United States has made the most progress toward air transport leadership. Despite the fact that each European nation had its own international air company in the field before the first American-flag service was started in 1927, our American service caught up with and finally surpassed the competitive foreign flag services in the field.

Today, American aircraft, manned by American captains and their flight crews, operate regular schedules for passengers, mails and express over 72,000 miles of airways which now link the United States with every country and colony of the Americas, with the Orient and Australasia across the Pacific, and with Europe across the Atlantic. Today the American air transport industry, both national and international, is capably discharging its new assignments under our national defense program.

Also Looking Ahead

At the same time, we are also looking ahead. Already under way in our factories are new transport aircraft and advanced beyond any comparable transports yet planned by any nation. With such aircraft, big four-engined airplanes designed for high speed express air service through the substratosphere, our present concept of both transport speeds and air transport capacity will be revolutionized. New services planned by Pan American will link all the American capitals closer than ever before in history and will bring Buenos Aires, the most distant capital in the Hemisphere, within 24 hours of the United States.

Daily schedules on all main inter-American routes will handle 1,000,000 passengers a year. Transit times will be materially reduced between the United States and the important trade areas of the Orient and Australasia. Hawaii, across the Pacific, and Europe, across the Atlantic, will have daily ten-hour service.

Regardless of the outcome of the present conflict abroad, the United States is certain to face the most intensive competition upon the world's aerial trade routes.

To my mind there can be no question, given the continued sympathetic aid of our Government and the unified support of the American people, that we can and will preserve American air leadership on the trade routes of the world.

Capital Parade

By Joseph Alsop and Robert Kintner

The President's Speech

EVERYWHERE in the Government—in Congress, the Cabinet, the White House circle and among rank and file officials—there is only one topic that absorbs attention. It is the President's address to the Nation to be broadcast Tuesday night. Everyone has his guess on its contents, but the guesses range so widely that they are worth little and are generally confusing.

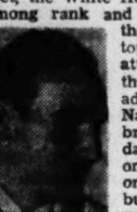

ALSOP

For example, one Cabinet officer will bet the President is not yet ready to advocate a more decisive national policy. In direct contrast, several persons, usually well informed, will stake their reputations on a completely different forecast. Their theory rests on reports from abroad, so discouraging as to make impossible any line except one toward prompt and active intervention in the war by this country.

The reason for his divergence of opinion lies partly in the fact that only a very few people are in a position to predict either the tone or the details of the President's address.

THE PRESIDENT is extremely isolated within the White House. Because of his tremendous burdens, he has deliberately decreased the number of his visitors. He now sees very few people. Only the top policy-makers on foreign policy and defense and his personal friends have an easy access to the White House. Most members of his Cabinet spend comparatively little time with him. It is, therefore, difficult for anyone except this very small group working directly with him to judge his reactions.

According to a member of this group, the Tuesday address "will be more the President's own than any other." To save time and clarify his own thinking, the President's practice in writing speeches has always been to gather together a large number of memoranda and much factual data and re-dictate from this information according to his own ideas. The White House, of course, has been flooded with suggestions, and as usual the President has requested a few friends to assist him. But, again according to this official, the President this time has made a point of developing his ideas independently from the views of his leading subordinates.

THEN, TOO, it is difficult to feel sure about the President's attitude because of the rapidity with which events are happening abroad. The President previously postponed his report to the Nation partly because he did not feel well, but also because he was not certain on the extent of the collaboration between France and Germany. And it is a safe guess that changes in his address are a probability even at this late time.

The best evidence on the speech rests on two facts. Late last week, when the President began to work on a final draft, he gave the impression to visitors of a principal desire to clarify the war issue in the minds of the people. They came away from the White House emphasizing "clarification" in contrast to the reports of an announcement of more active aid in behalf of the British.

Since then, however, the President has been subjected to strong pressure, particularly from well-informed Army and Navy people, who emphasized the seriousness of the time factor. Their point was simple but the most significant one, for it is generally conceded among military strategists that if this country is to offer really effective aid to the British, it must come soon. Their plea was for "clarification" accompanied by action.

EVEN WITH this background of uncertainty over the President's decision, it is still important to know of a report recently made by one of his most intimate advisers on foreign policy. After a tour of all sections of the country, including the traditionally isolationist Middle West, this man returned to Washington recently with very definite conclusions on the state of public opinion which may well have an effect on the President. His conclusions were approximately as follows:

One, that the President now has a stronger hold on the country than at any time during the last eight years. The great majority of the people are both willing and anxious to follow his leadership, and in general they have confidence in his judgment on foreign affairs.

Two, that in all sections of the country, the average citizen is confused and uncertain. He has no authoritative and accurate conception of the dangerous war position of the British; he is not sure of the effectiveness of any steps that this country can take to change the balance of the war; and he is ignorant of the dangers to this country if these steps are not taken.

Three, that if the country is fully informed on the world situation, it will be ready for prompt and decisive action. But if the situation is not explained with boldness and an alternate program suggested, then the disunion will grow each day that this is delayed.

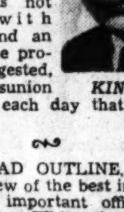

KINTNER

IN BROAD OUTLINE, this is also the view of the best informed and most important officials in Washington. While they recognize the dangers to the President's leadership if he embarks on new policies without the country united behind him, they also are even more convinced that if a frank appraisal of war is made, the President will be in a position to direct the Nation into a genuinely effective program of active aid to the British.

Rieth Silent On Mission To Buy Europe Oil Land Owned In U.S.

Copyright by New York Tribune, Inc.

New York, May 26.—Dr. Kurt Rieth, Nazi diplomat assigned to purchase for the Reich a number of American-owned European oil properties, remained incommunicado today in his $600-a-month Waldorf-Astoria suite, refusing telephone calls.

Meanwhile, well-informed New York sources close to South American developments, disclosed that Dr. Rieth's first activities in this hemisphere shortly after his arrival last March already had borne fruit by stimulating the work of the Nazi Party in Chile, and giving rise to anti-United States propaganda in that country.

A few days after Dr. Reith arrived at Rio de Janeiro, the Chilean government was surprised to learn that four German diplomats were holding an unheralded conference in Santiago. It is reliably reported that Dr. Rieth was present. The other four Nazis were Baron Edmund von Thermann, German Ambassador to Argentina, who had just returned from Berlin; Wilhelm von Schoen, Ambassador to Chile; Willy Noebel, Minister to Peru, and Ernst Windler, Minister to Bolivia. The German diplomats were very secretive.

Rieth Then Came to U. S.

By March 21 the conference ended and Von Thermann departed for southern Chile, where German colonies are strong. The following day Dr. Rieth entered the United States at Brownsville, Tex.

Since that conference, Chile's Nazi party, the Popular Socialist Vanguard, formerly the National Socialist Party, has been more active. On May 16 armed party members raided a radical party headquarters, and one radical was killed. The Chilean Nazis, known as Gray Shirts, train under retired army officers.

Also, since the Santiago conference, propaganda in some Chilean newspapers has shifted from anti-British to anti-United States. This shift duplicates one instituted in Argentina.

The Germans plant their propaganda in the newspapers through the Transocean News Service, which enjoys a good play because it gives the service free of charge.

U. S. Officials Consulted

Copyright by New York Times

Germany is offering to buy up United States branch plants in the countries of Europe it has occupied.

One New York bank has already consulted the State Department and the Treasury regarding an offer received from German sources to acquire such properties on a large scale. It is reported that the prices offered are not unreasonable. They are certainly more reasonable than the 30 or 35 per cent of face value at which Germany since 1931 has been buying up its own dollar bonds in this country.

As a result of such repurchasing the total of $1,100,000,000 of German municipal, government or industrial bonds held in the United States ten years ago has sunk to about $80,000,000. American private investors took a loss of about $675,000,000 on such securities. American bankers who had granted short-term credits to Germany lost much less.

Presbyterians Reject Proposal For Streamlined Evangelism

By the Associated Press

St. Louis, May 26.—The general assembly of the Presbyterian Church, U. S. A., defeated a proposal today to launch a streamlined five-year program of evangelism under new supervision to meet the present world crisis.

The revised setup, proposed by the Presbytery of Wichita Falls, Tex., would have created a new commission of evangelism consisting of from theree to five members charged with devising and carrying out the program. The work would have been financed by solicitation and free-will offerings.

Leader of the fight was the Rev. Karl F. Wettstone, of Wichita Falls, whose comment that there were "too many speeches and meetings without getting anything done" set off a two-hour debate on the subject.

"Action is what we want," the Rev. Mr. Wettstone declared. He suggested revivals, radio and churches-on-wheels as a few methods of getting it.

One of the speakers opposing the proposal, the Rev. James A. Verburg of Columbus, Ohio, asserted:

"Members who will stay with the church the longest come from personal contact evangelism which we are now carrying on more than from spectacular revivals."

The assembly touched only briefly on the topic of rejoining forces with the Southern Presbyterians. The two churches split in 1861 over the questions of slavery and allegiance to the Union.

Unanimous approval was given a resolution expressing hope "these two branches of the Presbyterian Church may once again be organically united."

Dr. Herbert Booth, Smith of Los Angeles, moderator, commented:

"We are not united yet, but we are busy keeping company and I trust that before long we will become engaged."

Off The Record

By Ed Reed

"It's cheaper than having a maid to stay at home with him."

''Spike Heel''
Summer Shoreham
Graceful white suede peppered with breeze-catching perforations, smartly bound in grosgrain.
$4.95
Shoe Salon, Air-Conditioned Fourth Floor
The Famous Jelleff's
1214-20 F Street

★ PALM BEACH SUITS

Full Stocks of Palm Beach Suits Are Shown Here In a Great Variety
LEWIS & THOS. SALTZ INC.
1409 G STREET N.W.
DISTRICT 3822
NOT CONNECTED WITH SALTZ BROS. INC.

Elsa Maxwell, Irene Dunne Share Honors With Gen. Hershey at Anderson House

Provide Sparkle At Meeting

By Carolyn Bell

ELSA MAXWELL thinks: Women must stop being the pampered, petted beauticians' delight they are today if they want to take their proper place in the national defense effort.

BRIG. GEN. LEWIS B. HERSHEY thinks: Who you are must be forgotten. The effort itself, not the individual, should receive recognition.

IRENE DUNNE exhibits: What the well-dressed movie actress wears when making an extra brief speech.

These three were stars of the afternoon at the meeting of the American Women's Voluntary Services yesterday at Anderson House. Moving pictures, showing the remarkable work being done by the Women's Voluntary Services of Britain were also shown yesterday afternoon.

By 4 o'clock the spacious Larz Anderson house was filled with social lights eager to do their part. A bevy of pretty usherettes showed off the snappy uniforms of the services to advantage. Sitting at the top of the steps was Mrs. William B. Kerkham, jr., wearing one of the trim blue-green outfits. Made of cotton, they are of shirtwaist style and have insignias embroidered on the long sleeves.

Mrs. Longworth Dinner Hostess

Dr. and Mrs. Francis Griffin (she is Irene Dunne to you moviegoers) and Miss Maxwell were honor guests at a dinner party given last night by Mrs. Nicholas Longworth at her home on Massachusetts Avenue following the meeting. Miss Maxwell is stopping with Mrs. Longworth, but plans to return to New York some time today.

Wearing a cunning fez of emerald green, with coq feathers trailing from the back, Mrs. Raymond E. Lee, chairman of the services, introduced the guest speakers. Gen. Hershey received a round of applause when he said that we should dedicate ourselves to national defense "without restriction or reservation." He also tossed a bouquet in the ladies' direction by saying, "The feelings of a country are determined by the women."

Mrs. Howland Chase, wearing a demure blue hat clouded in veiling, made a straight from the shoulder address in which she told the ladies just what they were to do. Approximately 650 women are enrolled in the voluntary services committee now and the idea is to "fill in the gaps" in the wide Government program recently announced. Registration of all applicants is urged on June 10, 11 and 12, at the Central Volunteer Bureau. They are conducting classes in safety, repair work and bandage rolling. Local hospitals are in need of nurses, said Mrs. Chase, and other needs include Girl Scout leaders, women to take over the proposed recreational centers, information booths and the like. The A. W. V. S. proposes to become a training agency. Also making a short talk was Miss Anita Phipps, vice chairman of the committee.

Miss Dunne Wears Red Print

Elsa Maxwell, arms akimbo, and wearing a blue and white printed frock and small blue sailor, told the assembled social lights that "the time has come when we must get tough; we have been coddled by our men too long."

Irene Dunne disappointed no one yesterday as to looks, for the chestnut haired actress was prettily turned out in a red and white printed frock with a wide white collar. The mere suggestion of a white halo hat was perched precariously on the back of her upswept coiffeur. Miss Dunne said she was going straight back to Hollywood and find out what she could do to help—preferably along the entertainment line. What a the services uniform the audience treat for the draftees!

Although green is the color of yesterday seemed to have a "uniform," too—it was black and white. Mrs. C. Matthews Dick was smartly turned out in a polka dot ensemble. Huge petals, in white pique, formed her hat. Seated on the balcony, Mrs. Truxtun Beale wore a classic black crepe frock, augmented by several ropes of pearls, and a white flower hat. A cluster of red poppies enlivened Mrs. Arthur Krock's black and white ensemble. Mrs. Claude Pepper wore a wide fischu of net at the neck of her simply cut black dress.

Among the patrons for the A. W. V. S. are Mrs. Robert Low Bacon, Mrs. Dick, Mrs. James V. Forrestal, Mrs. S. Kent Legare, Mrs. Robert Lovett, Mrs. Eugene Meyer, Countess Pallfy, Mrs. Edward Stettinius, Mrs. Myron C. Taylor and Mrs. Rodman Wanamaker.

Harris & Ewing Photo

Miss Elsa Maxwell and movie actress, Miss Irene Dunne, at the Larz Anderson mansion yesterday, where they both spoke before a gathering of the American Women's Voluntary Services group

Miss Carolan Wed in West

Of interest to Washington will be the wedding July 8 in San Mateo, Calif., of Miss Evelyn Carolan, daughter of Mr. and Mrs. Edgor Carolan, of Bairritz, France to Douglas Auffmordt, son of Mr. and Mrs. Clement Auffmordt, of Paris and New York. The prospective bridegroom is a nephew of Juan de Cardenas, Spanish Ambassador to the United States, and of Frederick Nano, Rumanian Minister to Madrid and formerly counselor of the legation here.

Miss Carolan studied at the Katharine Branson School, Ross, Calif., and attended schools in England, Italy and France. She is a niece of Mrs. William Timlow, Herbert Carolan and the late Mr. and Mrs. Frank Carolan.

Mr. Auffmordt attended schools in Le Rosey, Switzerland.

Party to Benefit French Refugees In England

French refugees who fled to England will benefit by the tea and bridge party to be held June 4 by a group of Washington women. The function will take place from 2:30 to 6 at Anderson House.

Mrs. Carleton Holdrege, who lived for many years in Paris, is chairman of the committee, and Princess Boncompagni is vice chairman. Members include Mrs. Charles Dewey, Mrs. Breckinridge Bayne, Mrs. George Barnett, Mrs. Wilbur Carr, Mrs. Prentiss Coonley, Countess de Buyere Mineure, Countess de Marenches, Mrs. Daniel Devore, Miss Alice Dodge, Mrs. Paul Healy, Mrs. J. L. Houghteling, Mrs. Sterling Lacy, Countess de Limur, Mme. Emmanuel Lombard, Mrs. Lawrence V. Benet, Miss Lydia Loring, Mrs. Buchanan Merryman, Mrs. Randolph Minor, Mrs. George Moffett, Mrs. George Maurice Morris, Miss Alma Ruggles, Mrs. Mary Stewart, Mrs. George Thorpe, and Miss Elizabeth Howry, treasurer of the committee.

Anne Hathaway Returns Home From Stephens

Miss Anne Hathaway, daughter of Mr. and Mrs. Harrison Hathaway, returned home from Stephens College yesterday. Accompanying her was her roommate, Miss Myra Cunningham, of Cheyenne, Wyo., who will be with the Hathaways for some time.

Later in the season Mr. and Mrs. Hathaway and their daughter expect to go to their home at Golden Beach, Fla., to spend the remainder of the summer.

Mr. Hathaway's brother and sister-in-law, Mr. and Mrs. Robert Hathaway, the Seigneur and Dame of Sark, are staying on in the little island in the English Channel which was taken over by the Germans early in the war. Sark, last feudal state in the world, has been governed by members of Mrs. Hathaway's family for years, but it is now fortified by the Germans, and all communications between the Seigneur of Sark and his people in America are transmitted through Berlin.

Benet Is Coming Thursday to Give Reading Here

Mr. and Mrs. Stephen Vincent Benet, of New York, will arrive in Washington Thursday afternoon only a few hours before Mr. Benet is scheduled to give his reading at the Coolidge Auditorium, Library of Congress.

The noted author and his wife will be house guests of Mr. and Mrs. Eugene Meyer who, with the Librarian of Congress, Archibald MacLeish, are sponsoring the event, which is the fourth in a series of readings by American poets.

Mr. and Mrs. Benet will spend Friday with the former's uncle and aunt, Mr. and Mrs. Laurence V. Benet, of 2101 Connecticut Avenue. The visitors will leave late that afternoon to return to their home in New York.

Otto Arriving Today

Archduke Otto of Austria will arrive in Washington today to visit the Rev. Dr. Joseph B. Code at his home in Georgetown for several days.

Dr. C.F. Arnold, Wife Return To Live Here

Returning to Washington to make their home are Dr. and Mrs. Carl F. Arnold, who have been living in Laramie, Wyo., since they left here several years ago. Dr. Arnold recently resigned his position as dean of the law school, University of Wyoming, to become an attorney for the U. S. Maritime Commission. He is a brother of Assistant Attorney General Thurman Arnold.

When Dr. and Mrs. Arnold lived here before he was with the Federal Communications Commission. Mrs. Arnold is known professionally as Olga Moore, author and short story writer.

The Assistant Attorney General and Mrs. Arnold have as their guests now the latter's nephew, John Longan Hauer, and Mrs. Hauer who arrived in Washington yesterday. Mrs. Hauer is the former Miss Mary Humlong, of San Angelo, Tex., and Mr. Hauer has been on the editorial staff of a newspaper there for some time.

Clarence Hewes Back From Niece's Wedding in South

Clarence Hewes has returned to Washington from New Orleans, where he attended the wedding last Thursday of his niece, Ellen Hewes Flowerree, to Oliver Hammonds. The young couple flew to Mexico City after the ceremony and will come to Washington June 15 to make their home. They have taken a house on Hawthorne Street, Chevy Chase, for the summer.

Mr. Hewes reports that the Misses Marjorie and Isabelle Meuser, who were bridesmaids at the wedding, have plans for an interesting summer ahead. With their uncle, Arthur Bradley Campbell, they will leave shortly for California and from there will sail for Hawaii. Miss Marjorie Meuser, who has been studying flying intensively, has just obtained her license as a commercial pilot.

Panama Cabinet Member Coming

Another in the procession of distinguished Latin Americans coming to Washington is the foreign minister of Panama, Raul De Roux. With Senora De Roux, he will arrive here tomorrow by plane. Miguel Moreno, formerly attached to the embassy here, and Senora de Moreno will accompany him.

The party will stay at the Mayflower and several entertainments will be given in their honor.

Miss Peggy Lane Visiting in N. Y.

Miss Peggy Lane, daughter of the United States Minister to Yugoslavia and Mrs. Arthur Bliss Lane, has gone to New York to visit friends for two weeks.

Miss Lane's parents are en route to the United States and are expected to arrive in New York on June 7. Accompanied by their daughter, they will come to Washington about the middle of June.

About the Town

—with Dudley Harmon

ANOTHER STEP to keep visiting South American dignitaries from having a dull moment in Washington has been taken by the Cultural Relations Division of the State Department. The division has named Mrs. Truxtun Beale as head of a Washington committee on hospitality.

Her work is purely a labor of love, as the division's budget doesn't include any money for this purpose. Mrs. Beale has been giving parties for the South Americans, inviting outstanding Washingtonians to meet them. "But even if she never entertained," says one State Department official, "Mrs. Beale has done us a great service in opening her home so South American visitors can go through it."

Decatur House is one of the few perfectly preserved old residences in Washington, with high ceilings, polished parquet floors and historical relics, among which are Architect Benjamin Latrobe's original water color designs for the house. It was built by Admiral Stephen Decatur in 1815, after his return from Mediterranean victories against the Corsairs. When it passed to other hands after the Admiral's death in a duel, the large garden at the rear was used as a slave market.

MRS. BEALE speaks fluent Spanish, learned while she lived on a ranch in California. The State Department has had a hard time rounding up women to serve with her, as so few can speak this language. Washingtonians are regretting that they have always concentrated on the big European Embassies and never bothered much with Spanish.

PERHAPS Camille Chautemps, French mystery man, goes to benefits in Washington as regularly as did Grandpa, in "You Can't Take It With You," who continually attended college commencements. M. Chautemps, who reportedly writes a daily letter to Marshall Petain, was at the Maurois lecture for French prisoners and then had a front row seat at the benefit meeting for the emergency rescue committee on Sunday evening. Nearly every speaker on Sunday had something unflattering to say about the Vichy government, so perhaps its just as well that M. Chautemps doesn't understand English.

THE COMBINATION of glamorous Evie Robert and a national convention of the Parent-Teacher Association has the town gasping. Mrs. Robert gave the first speech of her life before the recent convention in Boston and says she was shaking so that she "started out at the left side of the platform and ended up at the right." The talk was such a success that she repeated it again the next evening, following Paul V. McNutt on the program. Mrs. Robert's grandmother, the late Alice Birnie, founded the Parent-Teacher Association.

Mrs. Robert will go to Doctors Hospital tomorrow for a minor operation, but says that beginning Thursday she will not only be receiving there, but also pouring.

A PHOTOGRAPHER from a national picture magazine followed Dr. Ruiz-Guinazu everywhere he went on his recent visit to Washington, and this week the magazine will come out with a full spread of his stay here. The Argentine Foreign Minister is now en route by ship to his homeland.

Mrs. Grosvenor to Fete Anita Ker, Bride-Elect

Mrs. Gilbert H. Grosvenor will entertain in her home in Wild Acres this afternoon at a tea in honor of her cousin, Miss Anita Ker, whose marriage will take place Saturday. Among the 30 guests invited will be the close friends of the guest of honor and some of the members of the Women Geographers, of which Miss Ker is a member.

Mrs. Grosvenor's aunt, Mrs. Charles Bell, who spent the winter in Nassau, arrived yesterday from New York to be a house guest at Wild Acres for several days and to attend the party for Miss Ker.

Mrs. Miner to Fete At Cocktails Thursday

Mrs. Randolph Huntington Miner has cards out for a cocktail party on Thursday at 6 p. m. in her apartment at 2101 Connecticut Avenue. The fete will be a "welcome home" for George Abell, who recently returned from an extended visit in California.

Mrs. Miner also will entertain at a dinner Saturday evening.

Mrs. Simonds Puts Off Party Until June 4

Mrs. Frank Simonds, who was to have entertained at a mint julep party this afternoon in connection with plans for the forthcoming Polish benefit concert, has postponed her party until June 4. At that time she will fete the artists who are to appear at the concert at the Polish Embassy that evening.

The artists will donate their services for the concert, and funds will be contributed toward equipment of a new Polish hospital near Edinburgh, Scotland.

Serving on the Washington Committee for Polish Relief with Mrs. Simonds are Robert Woods Bliss, Edward B. Burling, jr., Mrs. Owen J. Roberts, Albert Atwood, Mrs. Robert Low Bacon, F. Lammot Belin, Mrs. Frederick H. Brooke, Mr. and Mrs. Philip Marshall Brown, Mrs. Charles Dewey, Mrs. Sylvester Dykstra, Mrs. William Corcoran Eustis, Col. M. Robert Guggenheim, Mrs. J. L. Houghteling, Woodson P. Houghton, Mrs. Henry Leonard, Mrs. Reeve Lewis, Dr. Albert J. McCartney, Mrs. Edward Beale McLean, John E. McClure, Mrs. Adolph C. Miller, Mrs. Duncan Phillips, Mrs. George Hewitt Myers, Mrs. Mahlon Pitney Mrs. Thomas Riggs, George Rublee, Mrs. George P. Scriven, Miss Bess Davis Schreiner, Marcy Sperry, Andrew Wylie, and Mrs. David Norton Yerkes.

Mrs. Cameron to Spend Summer at Newport

Mrs. Duncan Cameron will go to Newport June 15 to spend the summer at her home, Little Clifton Berley.

Mrs. Cameron and her daughter, Miss Elsie Quinby, spent the week-end at Newport, where they stopped at the Muenchinger-King.

Notes of Society

Official and Residential

The British Ambassador, Viscount Halifax, was the guest in whose honor Solicitor General Francis Biddle entertained at a men's smoker last evening at his home in Georgetown.

The Netherlands Minister, Dr. A. Loudoun, will deliver the commencement address at Duke University on June 2.

Mrs. Paul Healy, of San Francisco, is at the Shoreham Hotel for several weeks. She recently arrived here from Palm Beach where she spent the winter.

Mr. and Mrs. J. L. Houghteling will entertain at dinner on Thursday evening.

Capt. and Mrs. William Keen Harrill have arrived in Washington from Coronado, Calif., and are at the Fairfax. Their young daughter, Keen, accompanied them.

Capt. Harrill is en route to take command of the U. S. S.

• • • •

Lieut. Col. and Mrs. Charles W. Walton, of Fort Knox, Ky., are at the Martinique.

Mr. and Mrs. Albert Sigmund have as their guest Mrs. Sigmund's mother, Mrs. Eva Schiff, of North Carolina.

Mr. and Mrs. Arthur Hahn are receiving congratulations on the birth of a son May 20.

Mr. and Mrs. Harry Beckanstin, of 6432 Thirty-first Place, will be at home on Sunday afternoon from 3 to 5 in honor of their daughter, Betty Elaine.

the Playgirl

CHUNKY WHITE GLOVES

$1.00

Briefest possible length in white cotton string gloves . . . hand-crocheted into a cool, diamond-patterned mesh.

First Floor

Juilus Garfinckel & Co.

F Street at Fourteenth

In Our Greenbrier Shop

Clarepotter's

BI-COLOR DRESS

Striking use of color in this cherry red spectator dress of cool, non-wilting rayon jersey; white for the collar, sleeves and pencil stripes down the sides, soft front fullness shirred in at the waistline. Also in sandune with spinach green, white with cherry; gray, blue or luggage, with white. $25.

Fourth Floor

Julius Garfinckel & Co.

F Street at Fourteenth

LUNCH IN OUR COOL, QUIET GREENBRIER GARDEN

Black has Finesse

$16.95

For that subtle approach to summer . . . the frapped look of these black rayon sheers, edged with misty black lace. Sparkling new silhouette interest in their peplums . . . at left, a deep, finely pleated peplum. Right, a double ruffled one. Sizes 10 to 20.

Debutante Shop, Sixth Floor

Julius Garfinckel & Co.

F Street at Fourteenth

Lazy, Tired or Sluggish? Vitamin B1 May Help

By Ida Jean Kain

Ida Jean Kain, who is a delegate to the National Nutrition Conference here this week, is writing a series of articles on the new vitamin standards to be adopted at the conference.

LAZINESS is one thing, lack of energy is another. If you are a victim of chronic inertia, or even a long drawn-out case of spring fever, it may be that you are not getting enough vitamin B1, the vitamin which acts as the essential spark in the liberation of energy.

Unless there is enough vitamin B1, the fuel for energy supplied by the carbohydrates in your diet cannot be released to its full extent.

Its vital importance to strong, steady nerves has gained for B1 the reputation of "the morale vitamen" and it has been stepped up considerably in the defense program. Bread, one of the staples of national diet, has been enriched in B1 by two methods. One is through restoration of the vitamin to the flour, the other through reinforcement of yeast. As a result of this improvement, enriched white bread supplies the same number of international units of B1 as whole wheat bread. There are 25 units per slice. In buying flour for home use, be sure to ask for that which has been vitamin-enriched. This is a routine way of giving the family a better diet.

Cannot Be Stored

In addition to vitamin B1, which is also scientifically known as thiamin, there are at least five other components of the B family. Recently the United States Food and Drug Administration recommenced that vitamin B2, designated as riboflavin, also be put in bread. We shall discuss the importance of the second B factor later this week.

Vitamin B1 cannot be stored in the body. It must be provided daily. Since it is one of the water soluble vitamins, it is easily lost in cooking. One of the strongest arguments for using the water from fresh and canned vegetables is to get the full vitamin value. This water should never be thrown down the drain. In some instances, it would be bettter to throw the vegetable down the drain and drink the water.

Requirements for vitamin B1 vary with energy output and also with calorine intake. The harder you work or the more you eat, the greater your need for vitamin B1. Generally speaking, the average man needs 666 international units daily; the average woman, 600; adolescent girl, 666; boy, 833; children from 6 to 11 need about 500 units; from 1 to 5, 333 units; infants under 1, 167 units; expectat mothers, 833 units nursing mothers, 1,000 international units.

Supplement Diet

It is extremely difficult for the person on a low calorie diet to include enough foods rich in B1 As a dietary safeguard, the daily menus may be supplemented with one milligram of thiamin chloride, which furnishes 333 international units.

To see whether or not your family is receiving its full share of vitamin B1, check your menus by the list given below:

Foods—Portion	Units	Calories
Baked beans with pork, 1 cup	150	240
Beans, green lima, fresh cooked; ½ cup	45	100
Beans, soy, yellow dried; ½ cup	250	350
Beef, roast; ¼ lb.	75	240
Bread, whole wheat; 1 slice	25	75
Bread, white, B1 enriched; 1 slice	25	75
Buttermilk; 1 glass	15	80
Chicken, ¼ lb.	75	110
Liver, beef or veal; ¼ lb.	130	150
Endive; 3 stalks	70	25
Egg; 1 medium	15	75
Ham, smoked or lean; ¼ lb	500	300
Kidney, beef or veal; ½ cup	100	125
Lamb, leg; ¼ lb.	110	220
Milk, whole 1 glass	30	160
Oatmeal, whole grain; ½ cup	150	75
Peas, fresh cooked; ½ cup	75	50
Potatoes, white; ½ medium	25	100
Pork loin, lean, ¼ lb.	525	280
Tomato, fresh; 1, medium	40	25
Tomato, juice canned; 1 glass	35	50
Veal; ¼ lb.	100	170
Wheat germ; 1 tbsp.	150	30
Wheat, shredded; 1 biscuit	15	100
Yeast, baker's, compressed; 1 cake	100	
Yeast, baker's dried; 1 cake	70	
Yeast, brewer's fresh 1 cake	225	
Yeast, brewer's, dried; 1 cake	200	

MOVADO
WATERPROOF
WATCH
FOR
- Doctors
- Nurses
- Aviators
- Soldiers
- Sailors
- Marines
- Golfers
- Yachtsmen
- Swimmers

To all who lead active lives — MOVADO. Waterproof wrist watches bring dependable sturdiness, perfected, pre-tested waterproofing. MOVADO pioneered the waterproof wrist watches. Their full experience produces watches with exceptional qualifications. Dustproof, airtight, unbreakable crystal. Moderately priced in 14-Karat gold and Stainless Steel.

GALT'S
Jewelers for 139 Years
607 13th N.W.—DI. 1034

BEST & CO.
4433 CONNECTICUT AVE., N. W. EMERSON 7700

OUR HIT PLAYSUIT
with seersucker pinafore

6.95

ONE of this season's outstanding successes — beloved by our customers for its fresh charm and sturdy practicality. One-piece cotton broadcloth playsuit with a button-on seersucker pinafore in contrasting stripes; blue with red, yellow with green, pink with copen. Sizes 12 to 20.

Cotton Boll Breaks Into Print

It's fun to have a dress that tells a story. Fluffy white cotton balls fresh from plantation fields were the inspiration for the print on the little girl's dress above. Printed on this petite Sanforized-shrunk pique outfit is the typical cotton boll. The dress is a double-duty affair that can be worn for school or play. For play, without the bolero, the dress is sleeveless and with a sunback. When the bolero is worn, the outfit is transformed into a street or school dress. Eyelet embroidered pique in plain white forms the revers and cuffs on the bolero. The outfit comes in children's sizes in either pink or blue.

Martha Ellyn's Platter Chatter

Baked Alaska Will Perk Up Summer Meals

IF YOU are in a rut for dessert suggestions, Baked Alaska is a perfect choice to perk up summer meals. And if you don't know Baked Alaska you have a rare treat in store. Its appearance belies its easy preparation.

Cake, preferably sponge, baked in a sheet, is the base of this dessert. Individual shortcake cups may be purchased for this purpose and are especially appropriate with their ready-made "dents," perfect pockets for ice cream, the second layer of this dessert. A soft meringue is the final glorification and it "blankets" the ice cream to prevent its softening during the cooking. A few minutes in a very hot oven toasts the meringue to a perfect color, creaminess and warmth.

For perfect meringue, egg whites should be warmed to room temperature before the mixing is begun. Warmed eggs beat faster and to larger volume. A good way is to remove the eggs from the refrigerator, separate them, then allow to stand covered in the kitchen for about one hour before the dessert is to be prepared. Fine granulated sugar is a "must" because it dissolves quickly in the beaten egg whites—this gives a meringue its creamy smoothness. So try making it today by this recipe:

Baked Alaska

Place one sheet of cold sponge cake on several layers of heavy paper on board or heat proof platter. Prepare a meringue of 3 egg whites, ⅛ teaspoon salt, ½ teaspoon flavoring and 6 tablespoons sugar, as follows: Add the salt and flavoring to the whites, beat to a coarse foam. Add sugar in 1 tablespoon portions, beating well after each addition. Beat until mixture has good piling quality. Quickly center 1 pint, hard frozen ice cream on cake, leaving a good margin of cake around the edge. Pile meringue atop ice cream, then quickly bring it down to touch cake so that cream is completely covered. Swirl top of meringue attractively. Bake until delicately browned in a 500-degree oven, for about 3 to 5 minutes. Serve at once. Slice or cut in pie-shaped pieces or squares. Yeld: 4 to 6 servings.

Marion Martin Pattern

Party Frocks For Tiny Tots

9725

PATTERN 9725 may be ordered only in children's sizes 2, 4, 6, 8 and 10. Size 6, dress, requires 1¾ yards 35-inch fabric. To get this pattern, send 15 cents to the NEW YORK OFFICE of The Washington Post Pattern Department, 232 West Eighteenth Street, New York, N. Y. Send 10 cents extra for our latest Pattern Book—a complete collection of smart, new easily made fashions for the warm season.

Mary Haworth's Mail

Men Employes in Office Laugh at Boss Behind His Back, While Women Coworkers Try to Figure Out How to Cope With His 'Don Juan' Conduct

DEAR MARY HAWORTH: Several women in our office—both married and single—are experiencing "boss trouble." Our Don Juan "head man" is plus 60 years of age and intellectually of fairly high caliber, but morally blank. The old guy is pawing his way through the entire feminine contingent of the office and it is a pretty sickening performance to have to put up with constantly. None of us are exactly glamour girls, and all of us are a bit above the draft age.

The men in the office are laughing behind his back, and their wisecracks are becoming increasingly louder and bolder, until we actually fear for the boss' position. It would be a tragedy for his family if he got fired, since he is now so near retirement age. Not wanting to jeopardize his job, we can't bring our problem to the attention of his superiors—but we feel there must be some quiet, sensible solution of this annoying situation.. But what it is, we don't know. Can you advise us? Sincerely, R. K. N.

DEAR R. K. N.: It seems to me if your "problem" were brought, in a restrained but convincing manner, to the attention of higher-ups, it might result in a better (or more controlled) performance on the part of your Don Juan boss, without costing him his job. For instance, suppose you, as spokesman for the distrait office staff, were to obtain a confidential interview with someone possessing authroity to "talk turkey" to your immediate chief.

Suppose you were to state the case to him with the same cool kindliness you have used in this letter. And suppose you were to attest the irrefutable authenticity of your representations by displaying (without relinquishing) to your confidante, a written statement of the vexatious and demoralizing departmental situation—a statement which bore the signatures of all or a majority of the staff (or the names of those who find it the greatest nuisance, such as the women who are "pawed;" and the men who consider "the old guy" a laughingstock).

Then, suppose you say everything good that is to be said of your "boss," giving due praise to his "intellectual caliber," explaining your concern for his dependents and your collective desire not to jeopardize his job—yet insist that this one weakness of his is playing havoc with the department's efficiency, by keeping the women nervously on the defensive and the men helplessly distracted from their proper professional concerns, and declare the consensus belief of the office force that "a word from a higher-up" may be all that is needed to open his eyes to his folly and steady him to really executive, respect-compelling conduct.

Supposing you were willing to follow this procedure—or, better yet, were to persuade some able, intelligent, personable, easily articulate and known-to-be responsibly minded man member of the staff to carry the case to a higher court—I should think the situation might be given the judicious, remedial attention it seems to require from vested authority.

If, however, none is willing to take the initiative in "belling the cat," you women simply must steel yourselves to fencing against the man's senile behavior as best you can. After all, any woman "past draft age," with a term of experience in the business world, should be able to cope self-protectively, at no great tax on her nerves, with almost any form of office nuisance.

No business office that I have known was ever Utopian. Every place of work has its assets and liabilities; its advantages and handicaps—and I daresay few "career women" have escaped a chapter of trying experience with some libidinously inclined oldster in a key position. The truth, I imagine, is that your chief's behavior is his misfortune rather than his fault—and, if fully understood, would prove to be a case more deserving of clinical attention than of public reproach.

M. H.

She Seeks Vocational Guidance for Son

DEAR MARY HAWORTH: My 15-year-old son will graduate from junior high school in June. He spends much time copying cartoons, which he does remarkably well, although he shows no originality. Next autumn he will enter senior high school and we plan to send him to college later. By looking ahead and spending wisely, we hope to give him the education best suited to his talents.

I would like to know if there is a school in Washington which teaches cartooning in summer courses? And also, where my son might go to learn if he does have sufficient talent along this line to justify serious training? Our funds are limited, so this must be considered. Thank you for any suggestions. BOY'S MOTHER.

Civic Education Service Gives Such Information

DEAR B. M.: The Civic Education Service, located at 744 Jackson Place Northwest (telephone NAtional 0322), of which Mr. Walter E. Myer is editor, should be able to help you find the answers to your questions. A couple of years ago, Mr. Myer, in collaboration with Clay Coss, authored "The Promise of Tomorrow," one of the finest vocational-guidance volumes ever offered intelligently aspiring youth.

The book gives careful treatment to the field of commercial and fine arts—(among many others)— acquainting the reader with the type of talent and educational preparation conductive of success in either branch; reporting on occupational opportunities, suggesting the scale of remuneration, etc. Since the book was published, numerous young people have turned, with profit, to the Civic Education Service for informal counselling on their individual problem of how to plan ahead, so as to turn their talent and schooling to best account.

M. H.

Miss Haworth will be glad to help you in solving your problems. Write her in care of The Post Woman's Page.

Spanish Dance Is Inspiration Of New Make-up

All of the savage glamour of that Spanish dance, "Fandango" is the inspiration for a new coiffure style and a whole gamut of deep red-blue make-up, which has recently been introduced by a widely known beauty house.

"The Fandango" coiffure was created to go with the spirit of flirtation behind a fan and to harmonize with the make-up for that name. The hair is piled high on the crown of the head in a large loose roll that resembles in feeling the ornate comb so beloved by Spanish women. Deep ringlets are curled over the brow. The sides are drawn above the temples and the back is brushed out in flattering ringlets on the nape.

All the exotic warmth of a Spanish dusk, and the sensuous tones of Zuloaga paintings has been reproduced in "Fandango Night." It is a deep, vibrant red with a bluish overcast that goes with the summer colors. "Fandango Day" has the same basic tone as the night shades but is lighter and less vivid.

BROOKS
1109 G STREET

Mother-to-be
Sheer Summer Frock
7.95

Graceful pleats in the front of the skirt, wrap-around style in back—with adjustable belt. The trim boxy jacket is sleeveless. Bemberg rayon sheer in navy, powder or green with white polka dots. Sizes 12 to 20. Others in sheer rayon and cotton prints, 5.95 and 7.95.

Thrift Dresses, 4th Floor

25 YEARS OF SUCCESSFUL EXPERIENCE

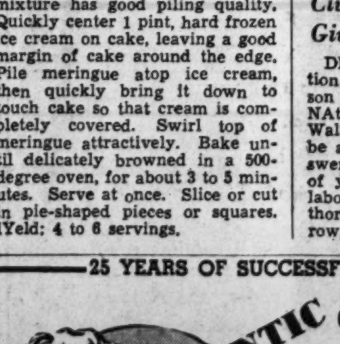

CALL THIS NUMBER
For the Solution of Your Housecleaning Problems

Upholstered Furniture, Rugs, Draperies, Curtains, Slip Covers, Blankets as well as Wearing Apparel.

CLEANED, DYED, REPAIRED AND STORED
Estimates Cheerfully Given

MEMBER SHIPS' SERVICE

The HOFFMAN CO. INC.
Expert Cleaners and Dyers for a Quarter Century
Plant—1530 Pa. Ave. S.E. Phone ATL. 4000
Call and Delivery

Improve Figure By Exercise

HAVE you noaiced lately that your bust is beginning to droop, that your chin is starting to sag? The first warnings, perhaps, of what the future may hold in store—a real dowager's figure!

The best prescription is simple exercises. Slack pectoral muscles cause the bust to droop. If you firm those muscles they,ll hold up your bosom where it belongs, give it contour. You can actually make a large bust appear smaller or a small one more shapely.

It's no secret that the woman who exercises properly can put off old Father Time almost as long as she chooses. So for a youthful bust line do exercises such as this one:

Stand, with arms bent, fists clenched, elbows pulled back hard. (1) Punch as far forward as possible with the left hand. (2) Bring left arm back and punch forward with right hand. Repeat vigorously 10 times. Rest, Do 20 times altogether.

You can conpuer spreading hips and a tummy roll, too, with right exercises—take years off your figure!

Our 40-page booklet, BEAUTY AND HEALTH THROUGH SIMPLE EXERCISES, has exercises to beautify neck, arms, shoulders, bust, waistline, hips, thighs and legs ;as well as to improve posture, cure aching back and feet, relax tense nerves. Has routines for relieving constipation, restoring figure after childbirth.

Send 15c in coins for our booklet, BEAUTY AND HEALTH THROUGH SIMPLE EXERCISES, to the NEW YORK OFFICE of The Washington Post, Home Institute, 109 West 19th Street, New York, N. Y. Write plainly your NAME, ADDRESS, and the NAME of booklet.

It's About Time

By Dolores Boland

IT'S ABOUT TIME to make your own lingerie collar and cuff sets. Use dainty ruffled edging and sew it around neck and down front, as shown . . . also around bottom of sleeves and up sides

See Fred the hair stylist for

Soft and Natural Permanent Waves of Distinction
$7.50 up
Use Your Charge Account
The Modern Philipsborn
11th Street Between F & G
ALSO IN NEW YORK AND KANSAS CITY

Cool Whites
. . . that mean easy-going smartness in all your summertime activities

Florsheim 10.75
Sizes to 11, AAAAA to C
HAHN
WOMEN'S FLORSHEIM SHOP
1348 G ADJOINING MEN'S SHOP

Clubwomen Hit Attack On D. C. Civic Leader

By Jessie Ash Arndt

The Post Club Editor

Echoes of the triennial convention of the General Federation of Women's Clubs, last week in Atlantic City, rang sharply through the morning session of the annual convention of the District Federation, held yesterday and to continue today at Hotel 2400. The controversy which arose on the floor of the triennial convention and resulted in the tabling of a resolution seeking indorsement of national representation for the District of Columbia, was continued with vigor, delaying the delegates' luncheon until 2 o'clock.

Mrs. Harvey W. Wiley, one of the stanch supporters of national representation rose to a point of personal privilege and introduced a resolution which, after heated and free-for-all debate, was accepted. The resolution follows:

"The D. C. Federation wishes to express regret that any member of the federation, at the recent convention of the General Federation, held at Atlantic City on May 22, should publicly impugn the motives of the most honored citizen in the District of Columbia, whose unselfish devotion to all civic affairs, covering a lifetime of effort entitled him to the gratitude of every man, woman and child in the city of Washington.

Backs Cause Of Suffrage

"The District of Columbia Federation of Women's Clubs wishes to go on record as expressing again its allegiance to the cause of National Representation for the District of Columbia."

In explanation of her motion Mrs. Wiley stated that last Thursday, at the triennial convention a woman who was a resident of the District but not a delegate to the convention in the debate on the resolution for indorsement of the national representation which was on the agenda of the convention, spoke saying: "For years this whole campaign has been engineered by a powerful organization, known as the Noyes organization which has printed every word of literature in favor of it."

Mrs. Ernest William Howard, chairman of legislation for the District Federation, who devotes much of her time to the study of legislative matters, promptly stated that she was the person to whom Mrs. Wiley referred. She defended her right to express her views freely. She declared her reference to the Noyes organization was not personal but directed at the Noyes publications.

The District Federation of Women's Clubs today will elect officers for the next three years with Mrs. Arthur C. Watkins heading the slate without opposition.

Mrs. Watkins Also Candidate

Mrs. Watkins, who was indorsed by the W. C. T. U., was also a candidate at the time of Mrs. Ernest Humphrey Daniel's election three years ago, and has since served as chairman of the department of education. She has had long experience as an educator and is widely known, having served for 15 years as executive secretary and education secretary of the National Congress of Parents and Teachers when the headquarters were located in Washington.

Other officers who are unopposed in today's triennial election include Mrs. Charles P. Keyser, president of the Entre Nous Club, nominated for first vice president; Mrs. Charles H. Pierce, of the Woodridge Book Club, second vice president; Miss Mabel B. Hayes, of the Capitol Hill History Club, recording secretary; Mrs. Harvey Baxter, of the Political Study Club, corresponding secretary; Mrs. Henry Fenno Sawtelle, of the Housekeepers' Alliance, treasurer; Mrs. Rosalie Shaw, of the Woman's Clinic, auditor.

Presentation of annual reports of officers and committee chairmen was included in yesterday's session.

Mrs. John T. Lucker, who was chairman of the coordinating committee of the federation for raising money for war relief work, with Mrs. LeVerne Beales as cochairman, reported a total of $2,367.89 raised. Of this amount $1,983.19 went to British War Relief and $384.70 to the American Red Cross.

RUG *Beauty* Our Duty
CLEANED AND STORED
Call Mr. Pyle NA. 3257
SANITARY CARPET & RUG CLEANING CO.
106 INDIANA AVE.

Catlins' Inc.
1324 New York Ave. N.W.
48th Aniversary Discount Event
Save 15% to 50%

URGENT!
To You Who Suffer Periodic
FEMALE PAIN
WHICH MAKES YOU CRANKY, NERVOUS

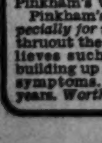

Hundreds of thousands of women who suffer distress of functional monthly disturbances—headache, backache, cramps, nervousness, pain of "irregularities," dark circles under eyes, a bloated feeling, so weak, "dragged out"—have obtained wonderful relief from such symptoms by taking Lydia Pinkham's Vegetable Compound.

Pinkham's Compound is made *especially for women*. Taken regularly thruout the month—it not only relieves such distress but aids in building up resistance against these symptoms. Famous for over 60 years. *Worth trying!*

A. A. U. W. Tea Honors Artist

Among the guests of honor at the tea of the American Association of University Women yesterday was Senorita Marina Nunez del Prado, gifted sculptress of Bolivia, and a holder of a fellowship from the association. Senorita del Prado has been studying art in New York during the past year and many of her works are now at the Pan American Building where they will be on exhibit until June 28. In addition to the distinction which she has won in the field of art, she is chairman of the Peoples Mandate in Bolivia.

Another guest of honor was Senorita Gisele Shaw, of Buenos Aires, who spoke briefly. Senorita Shaw is a famous penologist who has been making a study of prisons in America. She is also a sociologist of note and an authority on Mayan culture.

Senorita Nilda Nunez del Prado, a siter of the sculptress and herself a noted Bolivian dancer who is now studying in New York, also was an honor guest at the tea.

The newly elected officers of the club were introduced to the membership, and included Mrs. Clyde M. Hadley, first vice president; Miss Esther M. Colvin, corresponding secretary, and Mrs. Edward A. Chapin, director. Mrs. William C. Van Vleck, the president, whose term extends for another year, presided at the annual business meeting which followed.

Press Women Today Will Hear Jan Valtin

The Women's National Press Club today will be addressed by Jan Valtin, author of "Out of the Night," at its weekly luncheon meeting at the Willard Hotel.

Next Tuesday it will have its annual election of officers, with Esther Van Wagoner Tufty heading the unopposed slate. Other candidates include Patricia O'Malley, first vice president; May Craig, second vice president; Frances Lide, recording secretary; Virgila Stephens, corresponding secretary; Ruth Cowan, treasurer; Helen Essary, Christine Sadler and Mary Hornaday, board of governors.

All officers and committee chairmen will present their annual reports at the meeting which will follow a 6:30 dinner. Polls will be open from 9 a. m. to 6 p. m.

Altrusa Club To Close Year

The final meeting of the year of the Washington Altrusa Club will be held tonight at 6:30, a supper meeting at the Cherrydale Vacation Lodge of the Y. W. C. A. Miss Irene Dickenson is hostess for this event at which the annual election of officers is scheduled to take place.

Miss Edith R. Macauley, president, also announces that the Washington Altrusans plan on July 15 to entertain the International Altrusa convention delegates, returning from the Roanoke convention, delegates from all over the country will be present. A tour of the city including a trip to Mount Vernon and a tea at the Garden House of the Dodge Hotel is being planned. In addition to Washington Altrusans, Mrs. William Freeman of the Baltimore Club, is a member of the local reception committee.

The Baltimore, Huntington, W. Va., and Washington groups are sponsoring a luncheon on July 12 at Roanoke, at which it is planned that all foods served will be those native to America at the time of Columbus' voyage. Mrs. Raleigh Gilchrist, former president of the Washington Club, will analyze the "pre-Columbian" foods between courses. Miss Mary Lee Poe, former president of the Baltimore Club, will present Indian dances as a part of the program for the luncheon.

Mrs. Buchan to Fete D.A.R. Unit Tonight

The beautifully landscaped garden at the home of Mrs. J. Wesley Buchan will be opened to the members and friends of the Judge Lynn Chapter, D. A. R., for a benefit garden party, from 7 to 9 tonight.

Guests of the chapter will be: Mrs. Harry C. Oberholser, State regent of the District; Miss Lillian Chenoweth, national vice president general, and the State officers: Mrs. Geoffrey Creyke, Mrs. William Wagner, Mrs. Roy C. Bowker, Miss Margaret Naylor, Mrs. Edgar E. Good, Mrs. David A. Wells, Mrs. Claude A. Cook, Mrs. Jessie Scott Arnold, and Miss Phoebe Ann Ross.

Entertainment has been arranged by Mrs. Carlton C. Hoffner, chairman of the garden party, and will be given the Ivy Randall dancers; Mrs. Frederick Schondall, soprano; Mr. Victor Neill, pianist, and Miss Elizabeth Burnett, strolling accordianist.

The guests and friends will be received by Mrs. Buchan and Mrs. Eldridge L. Myers, regent of the chapter.

Junior members, headed by their chairman, Miss Lola Moynela, will serve.

Outgoing, Incoming President

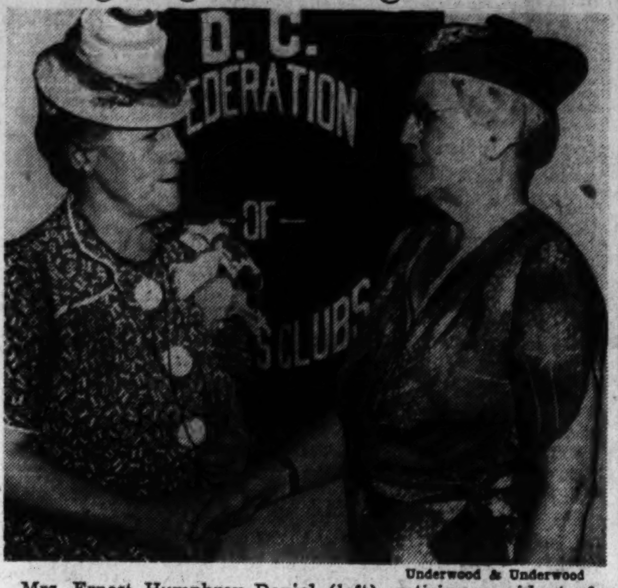

Underwood & Underwood

Mrs. Ernest Humphrey Daniel (left), retiring president of the District Federation of Women's Clubs, greets Mrs. Arthur C. Watkins, unopposed candidate to succeed her, whose election takes place today

Madame Chairman

—By Suzanne

MRS. ROBERT H. PADDOCK, the newly-elected president of the Mortar Board Alumnae Association of Washington, also has been chosen by the group to represent them at the Mortar Board national convention to be held in June at the Inn at Buck Hill Falls, Pa. Miss Katharine Lenroot, chief of the Children's Bureau of the Department of Labor and a member of Mortar Board, will be the chief speaker at this conclave.

Other degelates to the convention from this area are Miss Myra Hall, province director; Miss Mary Jo Oslin, of George Washington University, and Miss Doris McFarland, of the University of Maryland.

Mortar Board, which is a national honorary society for senior college women, has more than 150 alumnae in Washington and vicinity.

The alumnae association will close this year's calendar with a guest picnic tomorrow at the home of Mr. and Mrs. Adam P. Ruth, at Hillcrest. Supper will be served from the outdoor grill. Mrs. Lester A. Smith, daughter of Mr. and Mrs. Ruth, will be hostess. Assisting her will be Mrs. R. D. Barnes, Mrs. DeWitt Bennett, Miss Elizabeth Burnett, Miss Amanda Chittum, Miss Betty Griswold, Mrs. Richard Humphrey, Miss Margaret Loeffler, Mrs. Paddock and Mrs. Maurice Weschler.

Reservations for the picnic are being taken by Mrs. Paddock. Members of the organization will bring old or new toys to the picnic for their toy library project at Friendship House.

CELEBRATES WITH CRUISE—Mrs. Kathryn Masco Schwarz, president of Alpha Lambda Chapter, Phi Delta Delta International Legal Fraternity, is celebrating her recent admission to practice before the United States Supreme Court with a cruise to Puerto Rico. She left Saturday on the S. S. America and will be gone until the middle of June.

DEMOCRATIC WOMEN ELECT—The Women's Democratic Club of the seventeenth district, Prince Georges County, Md., has elected officers to serve two-year terms. They are: Mrs. Helen Mowatt, president; Mrs. Helen Philips, firsa vice president; Mrs. RDaisy LaCoppidan, second vice president; Mrs. Marie Dunn, recording secretary; Mrs. Daisy L. Almond, corresponding secretary; Mrs. Ethel Boyce, treasurer, and Mrs. Ruth E. Martin, director.

TODAY marks the open chapter meeting of the Chapter Council of the Y. W. C. A. There will be about 70 women present at the sessions beginning at 11 o'clock at Vacation Lodge near Cherrydale, Va.

Lunch will be served by the Manor Park Chapter of which Mrs. Walter Ward is the president. Lunch will be at 12:30 p. m.

Mrs. Henry DeCoursey Adams, retiring president of the chapter council, will preside at the meeting and Mrs. Albert W. Atwood, incoming president, will be present.

There will be reports of the various activities of the chapters of the Y. They aid Kamp Kahlert, Y. W. C. A. camp in Maryland, help with the Y. W. C. A. World Fellowship fund; aid Vacation Lodge and the other branches of the Y. W. C. A. Mrs. Allie Baxter will give a report on the Sunday teas given under the sponsorship of the chapter during the winter.

Garden Group Holds Season's Final Session

The Capital Division of the Woman's National Farm and Garden Association had its final meeting of the season yesterday at The Highlands, with the new president, Mrs. Arthur T. Esgate, presiding.

A letter was read by Mrs. Esgate, expressing appreciation for the $10 gift from the division for plants to be planted on British soil. Mrs. Walter R. Tuckerman also reported an $8 collection for tea and sugar to be sent to Great Britain from the Capital Division.

Mrs. Bartlett Johnson of Baltimore, chairman of the national committee on conservation, urged that waste in this country be checked. She told of conservation being practiced in Great Britain and stressed the vital importance of women practicing it here in their households, preventing waste of food and other materials.

The first fall meeting of the division will be a luncheon at the Carlton in honor of Mrs. Henry A. Wallace, wife of the Vice President, who is an honorary member, it was announced.

By that time the division expects to have selected a young girl to be educated in horticulture through the scholarship fund of the organization, which now amounts to $700. The committee to whom names of scholarship applicants will be submitted will be appointed by the president. Mrs. J. Winston Johns, of Charlottesville, past president of the division, is chairman of the scholarship committee.

Soroptimists To See Film

The Soroptimist Club of Washington will hold its weekly luncheon meeting tomorrow in the Fairfax Room of the Willard Hotel, at 1 p. m. Miss Augusta Uhl will have charge of the program and will present as honor guest and speaker, Robert Dougan, executive assistant of the Capital Transit Co., who will present the film "People Come First", a documentary film drama of city life and transportation.

Tomorrow is Book Day at the club luncheon, and each member is requested to bring a book for the library that will be installed in the women's division at Occoquan. Mrs. Vesta Eales, a member of the club, has donated 100 books to this project.

Members of the club enjoyed a barbeque picnic Sunday afternoon at the MarMac Farm, the home of Mrs. Martha McDevitt. The MarMac Farm, a tract of 375 acres a short distance beyond Darnestown, Md., and about 25 miles from Washington, is the old Byrd estate. Mrs. McDevitt remarked "the wind may blow the house down, but it will never fall down." It is built of walnut trees from the surrounding woods and has low-ceiling rooms with beams of walnut, kitchen with a wood-burning stove, wide halls, and old fireplaces.

Montgomery Clubwomen Hear Brookings Report Discussed

Dr. Lewis Meriam, of the Brookings Institution, addressed the Montgomery County Federation of Women's Clubs yesterday at its annual meeting at Warner Memorial Presbyterian Church, in Kensington, Md. He discussed the recommendations for a council-manager form of government made by the Brookings Institution following its survey of the Montgomery County government at the request of the commissioners.

Dr. Lewis described the dominant position of the council in such a form of county government, and how all of the administrative officers became servants of the council and of the people. These administrative servants, he said, would be selected because of their professional and technical qualifications, with no reference to their politics.

He explained that this type of government could be secured under the home rule amendment to the constitution, or by act of the Assembly changing the power of the county commissioners not fixed by the constitution.

Dr. Meriam was introduced by Mrs. B. Peyton Whalen, retiring president of the federation.

A slate of new officers was elected, with Mrs. Vestus Wilcox, of the Women's Club of Gaithersburg succeeding Mrs. Whalen. Others include Mrs. Louis Gravell, Women's Club of Bethesda, first vice president; Mrs. Allan Gardiner, Women's Club of Woodside, second vice president; Mrs. William G. McNulty, Civic Study Club, Garrett Park, recording secretary; Mrs. F. P. DeVlasi, Women's Club of Bethesda, corresponding secretary; Mrs. Lewis Meriam, Women's Club of Kensington, treasurer.

Legion Women to Aid In Air Raid Service

Women of the American Legion Auxiliary will be among the 500,000 civilians to be enrolled for protection of the United States against air attack, Mrs. Rae R. Zaontz, department radio chairman of the American Legion Auxiliary, Department of the District of Columbia, has announced.

ARNOLD GALLERIES
1306 G St. N.W.
Antique Jewelry, Silver Sheffield, Furniture, Mirrors, Brasses, Art Objects, Wedding Gifts

DROOP'S
MUSIC STORE • 1300 G
"EVERYTHING IN MUSIC"
Pianos • Hammond Solovox • Organs
Phonographs • Radios • Records

Sensational!
JUST 42
Better Dress Shop Summer Styles Reduced to Far Below Half Price!
REGULAR $25 & 29.95
BETTER DRESSES
$10
• Midsummer Printed Chiffons
• Printed Summer Crepes
• Colorful Pastel Tones
• Tailored Frocks
• Dressy Frocks
• Sizes for Misses
• Suits and Dresses (perfect for travel)
Imagine being able to save from $15 to almost $20 on a stunning frock right at the beginning of the summer season. Many are one-of-a-kind—so you'll want to be here bright and early for yours. Buy one for town—another for vacation going away. All in rayons and silk-and-rayons.
LANSBURGH'S—Better Dress Shop—Second Floor
Lansburgh's 81st YEAR
7th, 8th & E Sts. NAtional 9800

Cool New Feather Prints!
SAYBURY HOUSECOATS
3.95
Brushed lightly with feathers. Prints that are as comfortably cool as they look. Slip into one after a hot, weary day. Red or copen blue rayon crepe. Zipper style, sizes 12 to 20. Wraparound style, sizes 14 to 40.
Lansburgh's—Robe Shop—Third Floor

"Show me something cool!"
ROGERS Crystaline UNDIES
59c
Tubbed in a twinkling! So light you can crush them in one hand like a hanky. Diamond pin point pattern rayon in 2-bar tricot. Briefs, trunks, band panties, flare panties. Tearose, white, 5 to 8.
Lansburgh's—Knit Underwear—Street Floor

Save in this Amazing Sale Brand New
ROYAL PORTABLES
29.95
Orig. List Price 44.50
• 4-Row Standard Keyboard
• Intermediate Pica Type
• Guaranteed for 3 Months
• Convenient Carrying Case

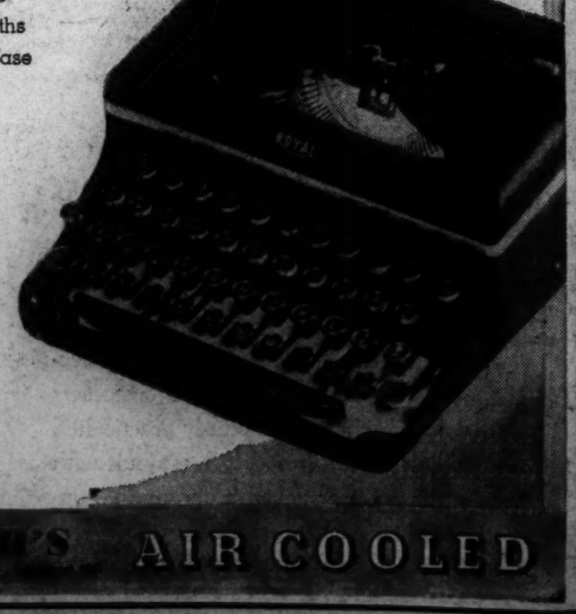

Have you a graduate in mind? A soldier at camp? Need a machine for yourself? We don't know when you could do better than on this special offer. Completely new machines.
Liberal trade-in on your old typewriter.
May be purchased by convenient budget plan. See Credit Office.
Stationery Dept., Street Floor
LANSBURGH'S AIR COOLED

Food Experts Told to Make U. S. Stronger

FOOD, from Page 1.

that everyone in the United States has in his diet enough energy, enough bone, blood and muscle-building food, enough vitamins to give that feeling of 'health plus.'

"At least 40,000,000 people in the United States are suffering from very bad diets," Wallace said.

He pointed out that 40 per cent of the young men examined for military service are being rejected because of physical disability. He said he was convinced that by good medical care and proper food perhaps half of them could be put in condition to the accepted.

"Food is fundamental to the defense of the United States. If workers and management have abundant food and the right attitude, they will turn out vast quantities of defense materials which are necessary to save us from world chaos," the Vice President said. From his long background in agriculture and his recent experience as Secretary of Agriculture, he addressed the delegates on "Nutrition and National Defense."

Nutritionists, doctors and social workers largely made up the conference registration, which was growing toward the 1,000 mark at the end of the day. It includes also representatives of farm organizations, millers, packers, canners, dairymen and representatives of consumer organizations and Government agencies.

Henry C. Sherman, professor of nutrition, Columbia University, speaking at the night session, said nutrition could mean "the freeing of perhaps one-third of our people from ills directly or indirectly due to food conditions."

"A simple approximation of a sound scientific probability would be to say that the present-day science of nutrition offers an extra decade to the human life lived under its guidance," Sherman said.

A letter from President Roosevelt, read by Paul V. McNutt, Federal Security Administrator, at the opening session yesterday morning, stated in part:

"During these days of stress, the health problems of the military and civilian population are inseparable. Total defense demands map power. The full energy of every American is necessary . . . Fighting men of our armed forces, workers in industry, the families of these workers, every man and woman in America, must have nourishing food."

McNutt reminded that the flour standard agreement, which has been approved, will become effective January 1, 1942 instead of at the end of 90 days as usual. One of the requirements for enriched flour will be riboflavin, he said, "but we find that there is not now the productive capacity necessary to produce the riboflavin necessary."

"The kind of construction necessary will involve negotiation as to priorities with the Office of Production Management; we are thus not immediately in a position to know how rapidly the new facilities could be built. The amount of riboflavin and other vitamins available for the millers may depend to some extent on the requirements of Britain, which, with restricted diets, may have a more urgent need than others," McNutt said.

The conference, according to President Roosevelt's letter, "has significant responsibilities—to explore and define our nutrition problems, and to map recommendations for an immediate program of action. This is vital."

Dr. Morris Fishbein, editor of the Journal of the American Medical Association, said yesterday that vitamins should not be overemphasized. He spoke at a sectional meeting on public health and medical aspects of nutrition. He sounded warning that, with vitamin concentrates now providing one-third of drug store sales with annual volume of $100,000,000, and only a small fraction of this being prescribed by doctors, people are going overboard on getting vitamins in drug form.

People, Fishbein said, should concentrate on getting needed vitamins in their daily food, not at drug stores.

"Even the dietitians eat badly, and nutritionists eat worse than the dietitians," he said.

Dr. James S. McLester, of Alabama, seconded Fishbein, urging people to eat nutritive, well-balanced diet and forget all about vitamins as such.

Trinity College's Queen of May

MARY KATHERINE LAUCK, daughter of Mr. and Mrs. William J. Lauck, of 2111 Thirty-seventh Street Northwest, was crowned Queen of May at Trinity College. Miss Lauck is a senior student

Lower Price Bid On Milk for Needy

MILK, from Page 1.

rules so that impoverished families other than those on public relief or certified for WPA may buy nickel milk.

Yesterday's low bid was submitted by the Embassy-Fairfax Dairy, which has been supplying the half-pints to the school since last September. The contract which will be awarded applies only to the three months beginning July 1, plans having been made to continue the school lunches this summer on a limited scale.

"Little Ones Licking Their Lips"

This summer, as was the case last year, boys and girls who are certified for the free lunches will come to their schools to be fed. Many of them will have their 2, 3 and 4-year-old brothers and sisters by the hand.

"It's pathetic," a social worker said yesterday, "to see those little ones licking their lips as the milk flows down the throats of their brothers and sisters."

It will be the same this summer—unless these undernourished preschool children are reached through the 5-cent surplus milk project.

They can be reached:

(1) By encouraging greater participation by those already eligible for low-cost milk;

(2) By relaxing regulations so that recipients of private relief and WPA workers may be included as beneficiaries.

Mrs. Henry Grattan Doyle, president of the Board of Education, told The Post last night that she is intensely interested in the District's obtaining a penny milk project. That is a project in which the municipality would share the cost with the Surplus Marketing Administration.

By paying only 1 cent a bottle, instead of 3.15 cents as at present, the District's school milk allotment could be stretched so as to make certain that every child in the public and parochial elementary schools was receiving at least one bottle of milk on every school day.

Dr. Frank W. Ballou, superintendent of schools, first approached the Surplus Marketing Administration eight weeks ago to learn about the Capital's prospects of obtaining a penny project, which New York, Chicago, Birmingham, Boston and other cities now enjoy.

Since then, there have been no tangible results. The matter has not even been placed before the Board of Education.

Mrs. Doyle said last night that she will request Dr. Ballou today to marshal all information available on the subject, so that the Board of Education may have an opportunity to act at its next meeting on June 4.

British Society Votes Medal to Roosevelt

London, May 26 (AP).—The council of the Royal Society of Arts decided today to give the Albert Medal to President Roosevelt for services to humanity as the "fearless and resolute champion of the ideals of national freedom and individual liberty."

Arrangements for making the presentation are to be announced later.

(The Albert gold medal, dating from 1866, is for gallantry in saving life at sea or on land.)

U. S. Control Of Primaries Ruled Legal

By Hedley Donovan
Post Staff Writer

The Supreme Court, in a 4-3 decision of far-reaching implications, yesterday held that the Federal Government's authority to regulate elections includes State conventions or primaries for nomination to national office.

The decision, it was believed here, may broaden the electorate in several Southern States where colored voters have been denied participation in primary elections on the ground that political parties are private associations entitled to limit their own membership.

Justice Stone, in the majority opinion, noted that in a number of States nomination is tantamount to election, and that interference with the right to vote in a primary is in fact "an interference with the effective choice of the voters at the only stage of the election procedure where their choice is of significance."

The court went on, however, to rule that the right of participation in a primary is protected by Federal law, whether the primary "invariably, sometimes or never" determines the result of the election.

Weapon Against Corruption

Besides its possible effect in increasing participation in primaries, the decision was seen as opening the way for application of Federal corrupt practices laws to primaries as well as national elections.

The decision also was interpreted as removing doubt as to the validity of the second Hatch Act, which forbids various forms of political activity on the part of State employes paid wholly or in part by Federal funds.

Grew out of Indictment

The decision grew out of an indictment charging five New Orleans election commissioners with changing votes cast in a primary to select a Democratic nominee for the House of Representatives last September. Dismissal of the indictment was ordered by the Eastern Louisiana Federal District Court on the ground that Congress had no authority to regulate primaries.

The Supreme Court majority held that an 1870 statute making it a crime to deprive a citizen of his Constitutional rights covered interference with a citizen's participation in a primary.

Douglas, Murphy, Black Dissent

Justice Douglas in the minority opinion did not question the constitutional right of Congress to regulate primaries but held that Congress had not clearly exercised that right in the 1870 statute. He was joined in the dissenting opinion by Justices Murphy and Black.

Chief Justice Hughes did not participate in consideration of the case. As an attorney in private practice, he represented Senator Truman H. Newberry, of Michigan, before the Supreme Court in a 1921 case involving the Federal Government's power to regulate primaries.

The Newberry decision has generally been regarded as barring the Federal Government from regulation of primaries, though yesterday's majority opinion contended that the issue had not been previously judged by the Court. In the Newberry case, Justice Stone, wrote, four Justices held that the Federal Government could regulate primaries, four held it could not and the ninth argued that the Court did not pass on the question.

In other decisions yesterday the Court:

Upheld a 1939 order by Vice President Wallace, then Secretary of Agriculture, reducing the maximum fees for commission agents at the Kansas City stockyards between 1933 and 1937.

Reversed the conviction of Joe Vernon, Birmingham Negro sentenced to die for murder, already saved twice from execution by eleventh-hour action of the Supreme Court. Vernon's counsel contended the man had been "beaten to the point where he was crazy" in order to obtain purported confessions.

Ruled against Richard J. Reynolds, treasurer of the Democratic National Committee, in a tax controversy with the Federal Government involving $33,878.

Officials Hail Promised Review D.C. Tax Case

Agreement by the United States Supreme Court yesterday to review income tax cases involving two local Federal employes who claim "domicile" elsewhere was hailed by District officials as one of the most important events in the controversy's long history.

The two cases, first of their type to reach the high court, probably will not be heard until the spring term, according to Richmond B. Keech, corporation counsel.

"However," he added, "they will be of great importance not only to this jurisdiction, but to the country as a whole. We are delighted that the Supreme Court has agreed to settle this issue once and for all. A decision in these cases will be of untold help in the administration of local income tax laws."

The cases in question involve Paul M. De Hart, chief clerk of the personnel and organization division, National Guard Bureau of the War Department, and Henry C. Murphy, Treasury Department economist.

Both paid 1939 District income taxes under protest, claiming "domiciles" and voting residences in the States.

The District, however, contended they had evidenced intentions of establishing permanent residences here. Both the Board of Tax Appeals and the United States Court of Appeals ruled in favor of the two respondents, basing decisions on an earlier case in which it had been held that a Federal worker, called here for service, may keep his established residence elsewhere.

De Hart is a native of Harrisburg, Pa., and came to Washington in 1914. He first worked as a clerk in the Patent Office, according to statements in the case, and married a Washington girl in 1917. He owns property at 1426 Massachusetts Avenue Southeast, where he lives, and a lot in Hillcrest. He also, it was pointed out in the District's brief, has purchased a summer place at Selby-on-the-Bay in nearby Maryland.

However, De Hart contends he has maintained a room in the home of his parents in Harrisburg since he came here and votes in Pennsylvania. His 1939 income tax was $16.36.

Murphy was born in New London, Conn., but later moved to Berkeley, Calif. Still later, according to information given Corporation Counsel Keech, he moved to Detroit where he still maintains a voting residence. Murphy came here in 1935 and has lived within the city since. His tax bill was $51.10.

KIMBALL PIANOS
W.W. Kimball Co. 721 11th St. N.W.

FEEL PEPPY! RELIEVE THAT AWFUL BACKACHE
DUE TO FATIGUE AND EXPOSURE
Feel like stepping out again by relieving that backache (due to fatigue and exposure). Just rub on some En-ar-co and instantly it begins its four-fold work of helping soothe that back. Pleasant. Only 60c at your druggist. National Remedy Co., New York City.
EN-AR-CO

LIFE BEGINS WITH Graduation

AND FOR SO IMPORTANT AN OCCASION THESE GIFTS WILL CARRY OFF TOP HONORS

OUR CONGRATULATIONS TO THE CLASS OF '41

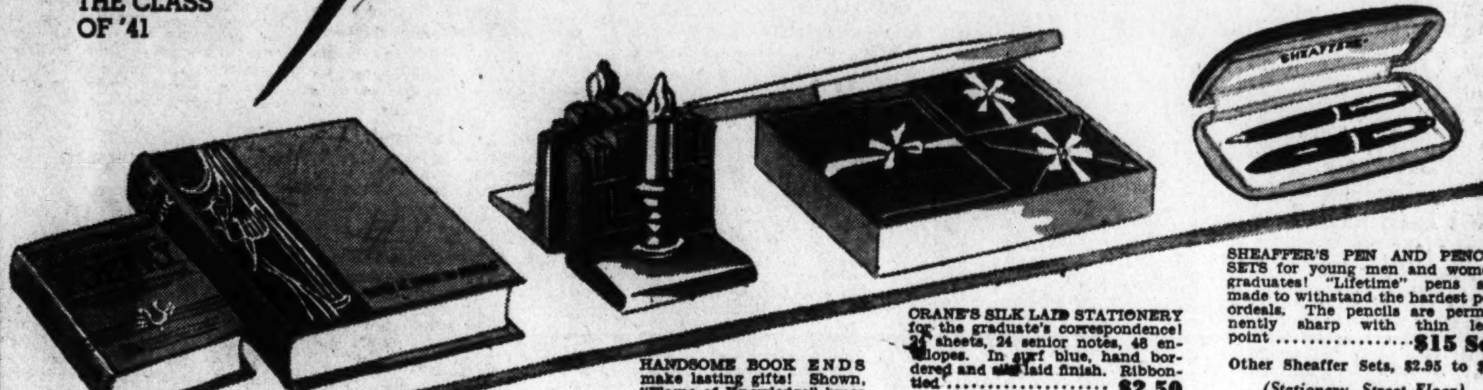

THE LE GALLIENNE BOOK OF ENGLISH AND AMERICAN POETRY, completely indexed by title, first line and author. 1051 selections from 560 authors! Exceptionally low priced.... $1.00
(Downstairs Book Shop)

"WHO IS WHO IN MUSIC," 1941 edition. Complete story of music today, from swing to symphony. Contains first complete, accurate list of all U. S. recordings now available, 900 pages in all, $3.75
(Downstairs Book Shop)

HANDSOME BOOK ENDS make lasting gifts! Shown, "Flame of Knowledge" brass or bronze-finished metal book ends with weighed bases .... $5.00 pr.
Others, $3.50 to $5 pair
(Stationery, Street Floor)

CRANE'S SILK LAID STATIONERY for the graduate's correspondence! 24 sheets, 24 senior notes, 48 envelopes. In surf blue, hand bordered and silk laid finish. Ribbon-tied $2.50
(Stationery, Street Floor)

SHEAFFER'S PEN AND PENCIL SETS for young men and women graduates! "Lifetime" pens are made to withstand the hardest pen ordeals. The pencils are permanently sharp with thin lead point .... $15 Set
Other Sheaffer Sets, $2.95 to $25
(Stationery, Street Floor)

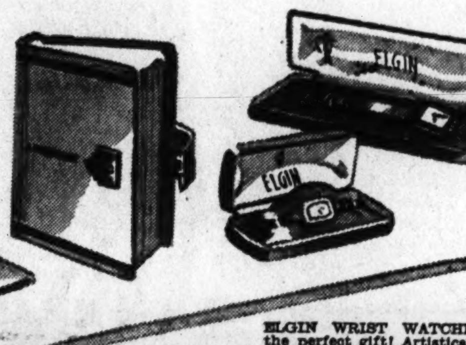
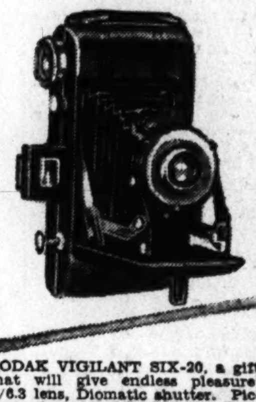

KODAK VIGILANT SIX-20, a gift that will give endless pleasure! F/6.3 lens, Diomatic shutter. Picture size, 2¼x3¼ inches. Fully equipped. Orig. $17.00. Now $12.75
(Cameras, Street Floor)

ELGIN WRIST WATCHES, the perfect gift! Artistically designed styles for men and women. Accurate 15-jewel movements. Attractively boxed $24.75
Small carrying charge if budgeted.
(Jewelry, Street Floor)

PAGE-A-DAY DIARY, a gift that will be put into immediate use! Genuine leather, gold and brown trimmed. Lock and key..... $4.00
Other Diaries, $1 to $5
(Stationery, Street Floor)

GENUINE LEATHER DESK SET, richly gold tooled. Writing pad, perpetual calendar, ink well, paper knife and rocker blotter. Personalized with initials or monogram .... $5 Set
Other Desk Pieces to match, $2 to $5
(Stationery, Street Floor)

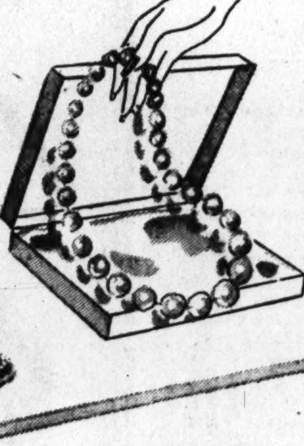

PERMO FOTOVUE, an unique and useful gift! Compact file holds snapshots in transparent pockets that show a picture on both sides. Brown simulated rawhide edition holds 96 pictures plus 96 negatives $2.95
(Stationery, Street Floor)

NECKLACE BY "RICHELIEU" . . . "Iridell," with an opalescent look—"Satinore," with a moonstone glow. Exquisite colors. $1.95
Other pieces, $1 to $7.50
(Jewelry, Street Floor)

A MILITARY BRUSH SET for the boy graduate! Genuine leather case with slide fastener on three sides. Fitted with two pure-bristle brushes, comb and nail file. Black, brown or tan. $3.00
(Leather Goods, Street Floor)

1941 EMERSON RADIO, a brand-new model with five tubes, rectifier and radio frequency noise reducing amplifier. Just plug in, no outside wires needed! Standard American broadcasts and some police calls. $9.95
(Radios, Fourth Floor)

DAINTY CAMISOLE SLIP in "Pericrest" rayon satin. Embroidered bodice, Empire waistline, lace edges and lace straps. White and tea-rose. Sizes 32 to 40. $1.69
(Lingerie, Second Floor)

SILK CHIFFON NIGHTIE to thrill her luxury-loving heart! Charming blossom wreath print in white, pale green or buttercup. Dainty bows, a midriff waist and sweeping five-yard skirt. Sizes 32 to 38.... $3.95
(Lingerie, Second Floor)

PINK PARTY PERFUME by Lentheric for the "sweet girl" graduate! A delicate but provocative fragrance to make her feel enchanting. Deluxe flacon..... $3.00
Other sizes, $1.00 to $10.00
(Toiletries, Street Floor)

FLOWER OF THE MONTH HANDKERCHIEF for her graduation! Sheer linen with gay "lily of the valley hawthorn" print. Hand-rolled edge 50c
(Handkerchiefs, Street Floor)

A SNOWY WHITE LEATHER BAG to carry your best wishes! Fine quality cape and calfskin in tophandle and underarm styles, some with inside slide fasteners. $3.00
(Handbags, Street Floor)

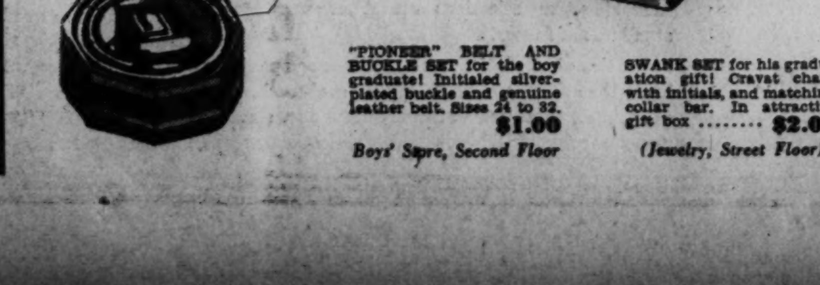

"PIONEER" BELT AND BUCKLE SET for the boy graduate! Initialed silver-plated buckle and genuine leather belt. Sizes 24 to 32. $1.00
Boys' Store, Second Floor

SWANK SET for his graduation gift! Cravat chain with initials, and matching collar bar. In attractive gift box $2.00
(Jewelry, Street Floor)

Kann's
"The Avenue"—7th, 8th and D Sts.
DISTRICT 7200

In New, Cooling "Thinette"
Breath-O-Spring
GIRDLE by FORMFIT
This white porous fabric is cleverly woven into the coolest, most flattering girdle you have ever worn. Its horizontal rows of open work absorb the cool air and let your body breathe $5
Charge Accounts Invited
Mutual & Equitable Orders Accepted
Whelan's 1105 F • NA 8225

Starred
IN ANY ITINERARY
New York and the PLAZA
where perfection marks every detail of appointment, service and cuisine
Summer Rates from $5
Air-conditioned Rooms Available
Henry A. Rost, President and Managing Director
The PLAZA New York
FACING CENTRAL PARK
FIFTH AVE. AT 59TH ST. • NEW YORK

TUNE IN!
JEAN ABBEY
STATION WOL
Tuesday 10:00 A. M.
—Jean Abbey, Woman's Home Companion Radio Shopper, is full of news! Hear her timely and interesting comments on Decoration Day outings and picnic supplies . . . on Frigidaires and Frigidaire Ranges, Manchester Sterling Silver, Dundee Towels, Eaton Air Mail Stationery, Pacific Mills Factag Apparel, Seamprufe Slips, Model Brassieres, Bourjois Eau de Cologne, Chen-yu Nail Polish, Blondex Shampoo, Hampden Powd'r Base . . . and Ontario Canadian Travel!
Kann's

Maritime Body Lets Contracts For 123 Vessels

The Maritime Commission announced yesterday the award of contracts for construction of 123 cargo vessels, eight shipways and other facilities in its long-range building program.

The ships, all of standard design, will cost approximately $312,000,000. The ways and other facilities will cost about $6,000,000.

Eighty-five of the vessels were contracted for under the commission's long-range program and 38 under the Lease-Lend Act, but all are of types decided upon for the long-range planning. Previously the commission had awarded contracts for the long-range program at the rate of 50 vessels a year.

The vessels range from about 5,028 gross tons for the C-1 type to 7,786 gross tons for the C-3 type. The C-1 can make 14 knots under average conditions. Some are Diesel and some are steam propelled.

The awards included:

Ingalls Shipbuilding Corporation, Pascagoula, Miss., six C-3's; Federal Shipbuilding & Drydock Co., Kearny, N. J., 24 C-2's; Pennsylvania Shipyards, Inc., Beaumont, Tex., 10 C-1's; Pusey & Jones, Wilmington, Del., 10 C-2's; Sun Shipbuilding & Drydock Co., Chester, Pa., 10 C-2's; Western Pipe & Steel Co., San Francisco, 17 C-3's; Seattle-Tacoma Shipbuilding Corporation, Tacoma, Wash., 30 C-3's; Moore Drydock Co., San Francisco, 12 C-2's; Consolidated Steel Corporation, Los Angeles, 4 C-1's.

Shipways awarded included:

Western Pipe & Steel, San Francisco, 2; Moore Drydock Co., San Francisco, 1; Pusey & Jones, Wilmington, Del., 1; South Portland Shipbuilding Corporation, South Portland, Me., 4.

The commission said the new ways will be used to construct the EC-2 type ships ordered on April 18.

Forest Hills Girls Aid British Fund

A garden party for the British war relief funds was held yesterday by daughters of the Forest Hills Citizens Association at the public garden at Davenport and Linnean Avenue Northwest.

Gifts donated by members of the association were sold by the following girls: Charlotte Rubel; Jean Rountree, Ann Sheridan, Patsy Kelsey, Betty Ann Swagart, Dorothy Shelton, Elizabeth Wright, Patricia Hill and Louise McCollum.

The garden party followed a flower show, held across the street earlier in the afternoon, in the garden of Mrs. H. A. Swagart, 4947 Davenport Street Northwest, sponsored by the Forest Hills Garden Club. Mrs. E. Osmun Barr is president of the garden club. Mrs. Robert Ash and Mrs. Perly G. Nutting were judges of entries

W. Va. Air Stop Asked

An examiner of the Civil Aeronautics Board recommended yesterday that Pennsylvania-Central Airlines be authorized to stop at Morgantown, W. Va., on its route between Pittsburgh and Bermingham, Ala.

FINE LEATHER GOODS

Thermos "Picknicker"

Leatherette carrying case with 2 Quart Thermos Bottles, 6 Cups and Sandwich Case $6.95

Other Picnic Cases, $3.95 to $27.50

Charge Accounts Invited

LUTZ & CO.

1325 G STREET N.W.

ESTABLISHED 1804

Then here's your chance to take in New York ... at your leisure ... over the extra-long "Memorial Day" weekend ... by staying at The Commodore. You'll be only minutes away from New York's amusement and shopping centers ... you'll thoroughly enjoy, too, The Commodore's big, quiet rooms ... cordial service ... and its four restaurants famous for serving the best in food.

For Reservations PHONE our office in the WOODWARD BUILDING REpublic 1163-4-5

2000 large comfortable outside rooms, all with private bath. From $3

THE Commodore

"NEW YORK'S BEST LOCATED HOTEL"

MARTIN SWEENY President

RIGHT AT GRAND CENTRAL AND AIRLINES TERMINALS

CONNECTED WITH THE B.&O. 42nd ST. TERMINAL BY UNDERGROUND PASSAGE

Pedestrian, 80, Fatally Hurt By Truck as He Crosses Street

Traffic deaths this year 33
Fatalities May 26, 1940 25
Total deaths last year 79

An 80-year-old pedestrian, hit by a truck at 6 o'clock last night, died five hours later in Garfield Hospital, the District's thirty-third traffic victim of the year.

Max Cohen, of 1424 Ninth Street Northwest, was struck as he crossed the street at Ninth and O Streets Northwest. Police listed the driver as Edgar J. Sampson, 21, colored, of 1723 Willard Street Northwest.

Four persons, including three children, one of whom was injured seriously, were treated following automobile accidents in the District yesterday.

Robert Lee White, 11, colored, of 427 Third Street Southwest, was reported in a serious condition after he was struck by an auto as he crossed the street at Fourth and D Streets Southwest. Police said the driver of the auto was Arthur Hammond, 26, colored, of 2700 Robertson Street Southeast, who took him to Providence, where he was treated for a skull fracture. He was later transferred to Gallinger.

Clarence Parran, 7, colored, 1640 Florida Avenue Northwest, was struck by an auto near his home and treated at Children's Hospital for head injuries. The driver of the auto striking him was Grace A. Harvey, 80 Seaton Place Northwest, police said.

Three-year-old Julius Stackhouse, colored, of 200 D Street Northwest, was treated for head injuries at Casualty Hospital after he was struck by an auto in front of his home.

William Thomas, 57, colored, of 1529 Twelfth Street Northwest, was struck at Twelfth and T Streets Northwest by a car police said was driven by Emily Lacey, 54, colored, of 2914 Eleventh Street Northwest.

Hinckley in London Seeking to Speed U. S. Air Service

London, May 26 (AP).—Robert H. Hinckley, Assistant Secretary of Commerce, arrived today by air to seek better flying services between the United States and Great Britain.

Washington has been reported concerned over long delays in airmail service between the United States and Britain, which sometimes holds up official mail three weeks from one shore to the other.

The United States Embassy, which has lost mail sent by ship, has been turning more to airmail even for routine communications.

Censorship slows down the air service and the Lisbon bottleneck adds to the delay.

Both nations have been anxious also over passenger service. They have officials on virtually every plane and, even with the highest priority, these often are delayed.

Hinckley also was expected to consider mail problems of United States commercial interests here and listen to the pleas of private citizens who, lacking priorities, virtually are stranded.

58 Madeira School Seniors To Get Diplomas on June 3

Commencement exercises for 58 girls of the Madeira School will be held June 3 at 5 p. m. in the outdoor theater of the school, Greenway, Fairfax County, Va., with diplomas presented by the headmistress, Mrs. David Laforest Wing.

Commencement program events will open with a horse show at 2 p. m. Saturday. Classes in the show will include advanced and intermediate horsemanship, two pair classes, equitation class, jumping over outside course, handy hunter, red and white team competition in teams of three, championship jumping class and championship horsemanship.

Members of the senior class will hold their banquet that evening.

Dr. Peter Marshall of the New York Avenue Presbyterian Church is scheduled to speak at the vesper service at 5:30 p. m. Sunday. A buffet supper for seniors and their parents will be served following the vesper service.

The presentation of athletic awards will be made during class day exercises at 4 p. m. Monday, June 2, with a tea following.

Mrs. Wing will deliver the commencement address.

Graduates include:

Jane Bemis Anderson, Carol Lee Atwood, Barbara Baird, Katherine Anne Baxter, Mary Bolt, Cynthia Ayres Borden, Jessie Bowman, Cynthia Helen Brants, Anne Conyers Bryan, Hally Ballinger Bryan, Ellen Smith Cargill, Olive Ruth Carter, Mary Louise Cheek, Mary Grove Clause, Margaret Douglas Coleman, Mary Compton, Louise Willard Crosby, Mary Adeline Davis, Frances Van Meter de Butts, Henriette Marie de Sieyes, Vivien Constance Elmslie, Barbara Polk Foss, Susan Jane Galliher.

Anne Booth Hale, Elizabeth Harriman, Jane Gregory Heyer, Joan Margaret Hodrick, Patricia Curran Holton, Katherine Elizabeth Hutchison, Eliza Garretson Jackson, Mary Katharine Jones, Alice Joslin Kingsbury, Lois Van Antwerp MacMurray, Sally Lou Madeira, Barbara Cooper McCague, Mary Rachel McKnight, Fayetta Crowley McKown, Elizabeth Phillips Meek, Nancy Robinson Miller, Mary Margaret Moore, Joan Elizabeth Morgenthau.

Anne Alida Newell, Gerald Damon Putman, Georgiana Hamilton Rogers, Marjorie Ann Rosenthal, Jean Elizabeth Sheperd, Eliza Cochran Shumaker, Louise Smith, Ruth Smith, Lucil Borden Tennant, Jean Trippett, Francise Walton, Edith Hannington Ward, Mary Cantwell Weems, Charlotte Smith Wilcox, Dorothy Rae Willebrandt, Nancy Witter, Martha Worrall.

DECORATION DAY

PICNIC SUPPLIES

We Carry a Complete Line of AMERICAN FLAGS For Every Occasion and Purpose

Picnic Jug, keeps foods or liquids hot or cold	$1.00	Quart Thermos with 4 nested cups	$1.98
Wide Mouth Food Jugs	$2.50	Paper Table Cloths	25c
Spigot Jugs	$2.50	Napkins, Per Pack	10c & 15c
American Thermos Bottles, Pint Size	89c	Paper Plates, Pack of 8	10c
Quart Size	$1.50	Paper Cups, for hot or cold liquids	8 for 10c
		Paper Forks and Spoons, doz.	10c
		Cellophane Straws, Pack of 50	10c

FOR MORE FUN—TAKE A GAME

Horseshoes, regulation size, set of 4	$2.00 to $3.00
Quoits, set of 4	$1.00
Badminton Sets	$1.95 to $24.95
Croquet Sets, complete	$2.00 to $6.95

GARRISON'S

1215 E St. N.W. (Open Evenings) NAt. 1586

Post Want Ads Bring Results

Young Americans of draft age, better nourished than their fathers, better protected during childhood against disease and resulting impairments, are the healthiest generation America has ever produced.

The American girl grows up on a footing of equality with her brother; her health fits her to be a sound potential wife and mother, also to be a competent responsible citizen of democracy.

Vitamin research, nutritional education, and prenatal care, have contributed to producing American babies that now grow bigger, stronger and advance faster than in any past generation.

Federal, State, school promotion of health is augmented by many spontaneous organizations. The Four H program for farm youngsters, for instance, helps to usher thousands into robust maturity.

Americans live longer, enjoy an extended active life, as pneumonia, tuberculosis and appendicitis claim fewer and fewer victims each year. In just three decades, the average length of life in the United States has increased by a full 16 years.

2 inches taller...15 pounds heavier!

This advertisement is one of a series studying our democratic American way of life.

UPON THE HEALTH of all of its people, the ultimate strength of any nation must depend.

Furiously, Doctor Goebbels' propaganda machine has ground out bales of well-staged pictures, millions of boastful words—trying to put over the legend that, at least, Hitlerism has produced a healthy, vigorous nation.

The truth, however, has managed to wriggle past Doctor Goebbels through strictly *German* channels. For, with all his iron-handed control of the press, he overlooked until recently the revealing statistical reports on German health being printed in otherwise censored *Nazi* publications, *German* medical journals!

And, right up to the outbreak of the present war, these reports have revealed that Germany could thank six years of peace-time Nazi rule for:

An increased death rate, a falling birth rate. An appalling rise in rickets, tuberculosis, infectious diseases of childhood (diphtheria mortality in 1938, for instance, 4 times that for the U. S.). An increase of 55% in puerperal (childbed) fever.

A resume of young people graduating from the touted "Hitler Youth" reveals 90% to be suffering from fallen arches and flat feet. Youthful criminality—a significant index of healthful environment—has doubled to an all-time high since 1934, drunkenness and insanity markedly increased, venereal disease in the Rhine Provinces alone, between 1936 and 1938, soared more than 60%.

In suicides, the Third Reich has achieved world leadership, almost equalling the total credited to the rest of Europe.

Under 4 years of Nazi "New Order," accidental deaths jumped 25-30%, occupational diseases rose more than 100% from 1936 to 1937, and National Sickness Insurance figures, reflecting the condition of two-thirds of all German workers, show for 1938 some 200 million work days lost, 12 million due to digestive disorders alone. (*Figures taken from statistical reports of 12 authoritative German publications.*)

* * *

A picture of health? Rather, this is a crystal clear picture of the bitter fruits of dictatorship's basic contempt for the individual's welfare!

It records the inexorable toll exacted for cruelly overburdening and overmarching children as young as 6 years, for recklessly driving millions of men and women beyond the limits of their physical and mental endurance, for cynically undermining and prostituting a once-great medical tradition.

How, on the other hand, does health fare under democracy—the system that respects its people as valuable individuals, that sees the state their *servant* rather than their ruthless master?

One heartening answer has been supplied by the surprisingly high quality of America's draftees, recently plucked at random from civilian life. This cross section of our country is giving us soldiers who average 2 inches taller, and 15 pounds heavier than those who were called in 1917. So high is the average physical condition of these men, that the U. S. has no problem in making Army selections to meet new, more exacting standards of fitness.

From the vital statistics of insurance companies, we learn that life for children in this country has been made infinitely safer. We have reduced death from the principal communicable diseases of childhood—measles, scarlet fever, whooping cough, diphtheria—by 31% in a single year to a new record low, a point actually promising complete eradication of these diseases!

Bearing American children has been made safer, too. Intelligent, free, democratic agitation and co-operative effort is fast eliminating needless sacrifice of women to puerperal fever; in 1940, when a larger number of women bore children than in the year before, our puerperal death rate dropped 10% to a new low.

And other great wasters of life are recording lower rates today than in any previous year. For instance, the death rate for pneumonia has dropped from about 70 per 100,000 prior to 1937 to 35.5 in 1940; for tuberculosis, from 80.9 only 10 years ago to 44.3 in 1940; for appendicitis, 12% lower in 1940 than in 1939. Suicides and homicides are at record lows. The incidence of syphilis appears to be lower than at any time during the past decade. The average length of life has increased some 16 years in just three decades!

In the education of Americans to recognize and *do* things about their individual and collective health, our un-bulldozed medical profession, schools, Federal and State governments, all co-operate vigorously and effectively. And our free, democratic press plays an invaluable part.

LIFE Magazine, for instance, presents facts relating to all phases of modern living to a weekly audience of more than 20,000,000 readers—offering them information they want and need, in a vivid way they like, understand, and *act upon.*

LIFE is proud of this contribution that it is making in this crucial time toward the successful functioning of democracy. And, as "America's Most Potent Editorial Force," LIFE is dedicated to continuing this contribution both now and after this time of crisis has passed.

LIFE

"AMERICA'S MOST POTENT EDITORIAL FORCE"

What! No Palm Beaches?

Fort George G. Meade, Md., May 26 (AP).—The Twenty-ninth Division turned out in summer uniform today, wearing light cotton khaki trousers and shirts instead of woolens. Tan neckties, the shade of the rest of the uniform, took the place of the regulation black, and light khaki field caps substituted for the woolen ones.

You've Heard of Fire Horses

West Yellowstone, Mont., May 26 (AP).—Three vacationing guests tumbled from bed early yesterday with fire sweeping eight buildings of this resort town.

Instinctively, H. M. Wetherell started bellowing orders and J. P. Uhrog and Oscar Bour started carrying them out, and saved the town. They introduced themselves later—all were retired firemen.

The Federal Diary

By Jerry Kluttz

FSA to Put 18,000 Under Civil Service

Farm Security Agency will have 18,000 of its jobs—17,000 in the field and 1,000 in Washington—brought under Civil Service automatically on July 1, provided the Agriculture appropriation bill, which is in conference, passes in its present form. And that is anticipated. The jobs won't be covered by Civil Service under the Ramspeck Act but under a Civil Service rule that requires positions to be brought under merit when there is no restriction against them. All FSA employes paid from emergency funds will have their jobs brought under Civil Service. Employes who have been in their jobs since January 1 will be eligible for status through noncompetitive tests.

FSA had its regular and emergency funds combined in the 1942 regular appropriation bill. The bill now carries no restriction against Civil Service and when the funds become available on July 1 the jobs automatically will be brought into the merit system. The same thing will happen at General Accounting Office where 3,000 emergency employes will be covered.

The Agriculture appropriation bill exempts only the administrator, three assistant administrators and temporary consultants from the merit system. Another 1,500 FSA employes will be brought under Civil Service by the Ramspeck Act on January 1. These employes are paid from Bankhead-Jones, Bankhead-Black, and corporation trust funds. Employes hired since January 1 at both GAO and FSA will be frozen into their jobs indefinitely on July 1. They'll probably be given Civil Service status in some way but no one has figured out how as yet.

Batt Lauded, Reproved

William L. Batt is one defense official who believes our defense effort should be immediately expanded and speeded. He has been saying so at OPM conferences to the annoyance of the more cautious and moderate element who cling to the business-as-usual theory. The other evening Batt got on the radio and told the public how he felt. The moderates were shocked by Batt's militant words.

The following day OPM Chief William Knudsen took Batt to lunch at a downtown hotel. Knudsen brought up the subject of Batt's speech and made it plain that he believed it was too strongly worded and overemphasized the need. In the midst of the conversation Navy Secretary Frank Knox came over to congratulate Batt warmly on his speech. Knox went on to say that more speeches of the Batt type were needed. F. S. Knox sits on OPM at the same level as Knudsen. Both men are Batt's superiors.

Jim Kirby, former USHA press agent, is "handling the press" for Mayor LaGuardia. His honor has the reputation of firing his press agents at a furious rate and no announcement will be made that Kirby has been assigned to the job for fear a change will be made. . . . The hiring of new civilians by the Army and Navy hit a new high during the week ending May 17. In that single week both departments hired a total of 11,054 new employes. War hired 7,935 and Navy 3,119. In Washington War hired 408 and Navy 224. The rate of 10,000 new employes a week is expected to be maintained by the two departments for weeks.

Leonard Ahearn, a veteran Federal employe who is in the estimates division of the Budget Bureau, will become an administrative assistant to Federal Security Administrator Paul McNutt on June 2. He will be McNutt's liaision between the Office of Education, NYA, and CCC and he will study consolidations of bureaus and activities within the security agency. The studies were recommended by Congress a year ago. . . . Raymond Clapp has been appointed assistant director of the Division of Legal and Social Protection which will attempt to stamp out prostitution near Army cantonments.

Earle H. LeMasters was drafted by OPM to set up an organization chart and to define duties and responsibilities. He worked on it for weeks and his plan has been rejected as "too restrictive." He is a former official of Farm Credit. . . . Public Health employes are trying to get their working hours changed from 9:15 to 4:45, to an earlier starting hour. Their building isn't air-conditioned and they argue that employes in cool buildings should work the late afternoon shifts.

1,200 Members of Almas Temple Witness Conferring of Degrees on 33 Initiates Here

Post Staff Photos

ON PARADE—The color guard passes in the parade last night of Almas Temple of the Shrine. Top—Members of the Oriental band—Frank S. Roys, Warren S. Rinker and L. P. Roys—enjoy a jam session of their own

Potentate Shinn Leads Parade To the Mayflower

More than 1,200 members of Almas Temple of the Shrine gathered in the ballroom of the Mayflower Hotel last night to witness the conferring of degrees upon a class of 33 initiates.

Potentate Earl Whittier Shinn and his divan were escorted to the Mayflower Hotel from the Almas Temple clubhouse, 1315 K Street Northwest, with the pomp and circumstance of the Temple Military Band, drum corps, Arab patrol, legion of honor and Oriental Band. Adjutant Omer W. Clark was in charge of the parade.

The ceremonial session was introduced with a band concert under the leadership of Frederick Wilken.

Visitors Welcomed

Visiting dignitaries and past potentates of Almas Temple welcomed to the gathering included E. F. Morgan, former Governor of West Virginia, L. Whiting Estes, Robert S. Regar, Edward D. Anderson, Allen H. Potts, Ara M. Daniels, Granville Gude, Karl E. Jarrell and Amos A. Fries.

Past Potentate Walter E. Mosmiller, of Richmond, Va., represented Remmie L. Arnold, potentate of Acca Temple. Russell W. Nix, past potentate of Arabia Temple, Houston, Tex., also attended.

Masonic dignitaries from this jurisdiction attending included Ara M. Daniels, Grand Master of the Grand Lodge of the District, and Otto B. Roepke, Grand Commander of the Grand Commandery, Knights Templar.

Tribute Paid to Dead

Potentate Shinn paid tribute to the members of the Temple who died since the first of the year. "Taps" was sounded as a finale to the ceremony.

A feature of the ceremonial was the rendition of the ritualistic work of the degrees by a selected cast under the direction of Evan Jones. The cast included:

Arthur G. Fessenden, potentate; Milvin C. Smith, chief rabban; Marvin E. Fowler, assistant rabbon; Frederic B. Blackburn, high priest and prophet; Joseph F. Lyvers, oriental guide; Louis Marks, first ceremonial master; Charles E. Stousland, second ceremonial master; Michael G. Daoud, master of the divan.

William V. Carpenter, marshal; Dr. John C. Palmer, orator; Hector G. Spaulding, associate orator; Sulaiman G. Daoud, Moazin; Harry Gardner, first Alchemist; William P. Amos, second Alchemist; Paul F. Benninghoven, first Kawass; John R. Jenkins, second Kawass; E. C. Schmidt, Nubian Guard; George L. Goss, venerable scribe.

Initiates were:

Edmund C. Barwell, Chester Dare Bennett, James Elisha Betts, Reuben A. Bogley, jr., Ralph P. Chandler, William Philip Doran, Joseph Dunkerley, Howard G. Dunlap, Philip Moe Edelstein, Charles Henry Fleming, Leon Stuart Gordon, Raymond F. Hames, Dewey L. Hanner, Linus Price Hayes, Albert Eugene Jacobs, Thomas M. Knight.

Maurice Kressin, Carl J. Lauter, Maurice Lessin, Charles Philip Medley, Edward Miller, Fred Albert Morris, Harold E. Nixon, Mayo Henry Roberts, Max Schriber, George W. Simons, jr., Crarles Robert Simpson, Levin J. Sothoron, jr., William Lloyd Thorburn, Durward N. Towe, Myron Reed Walker, John W. Wood, Craig L. Reddish.

William E. Downey was received by affiliation.

Dairy Group Elects

Staunton, Va., May 2.—John N. Jackson has been elected president of the Augusta County Dairy Herd Improvement Association, H. D. Hevener, vice president, and E. B. Morse, county agent, secretary-treasurer. The association will employ a full-time tester.

Policeman's Drunk-Driving Charge Erased

A suspended member of the Metropolitan Police Force, who is due to face a jury Thursday on a charge of driving while drunk, yesterday appeared in court on a second traffic violation which was listed at the Eleventh Precinct Saturday night as drunk driving but came before Police Court Judge George Neilson yesterday as "failure to give full time and attention to operation of the vehicle."

William E. Dent, assistant corporation counsel assigned to Police Court, said yesterday the complainants in the second charge explained they "were mad" at the time of a collision Saturday night with the officer but after "careful consideration" decided "he was not drunk." The information which appeared before Judge Neilson did not state the charge had been changed nor was he notified of the change. Judge Neilson fined the suspended policeman $10.

The Court was told that the policeman and the complaining witness whose car was damaged agreed to settle the damages.

The first charge against the policeman resulted from a collision on March 4 at Good Hope and Naylor Roads Southeast. He was charged with driving while drunk and demanded a jury trial. He was suspended on March 4, the day of the collision.

The suspended policeman is William E. Bracey, 41, of 2612 Thirty-third Street Southeast. He has been with the force for 11 years and has received several commendations.

Fire Hall Dedicated

Martinsburg, W. Va., May 26.—A new $10,000 fire hall of Company No. 3 was dedicated yesterday

Food Stamps Urged to Help Big Families

Food distribution through a food stamp plan to families with less than $1,500 annual income and with three or more children was cited as a way to help check the trend of national suicide, resulting from a rapidly falling birth rate, in a report made public yesterday by the American Youth Commission.

Such a trend will not be avoided unless some of the costs of child rearing are assumed immediately by the whole people, it was stated in the report made by Floyd W. Reeves, director of the commission, and Paul T. David, associate director in charge of research.

The food stamp plan would enable young couples who would like to raise more children to escape the choice between family limitation or the rearing of undernourished children, it stated.

"As a part of the food stamp plan, free stamps would be provided sufficient for an adequate minimum diet for the children upon purchase of stamps sufficient for an adequate minimum diet for adult members of the family," it added. "Free stamps for surplus foods, if a part of the plan, would be a further addition and would be supplementary to the minimum diet."

Inauguration of a clothing stamp plan, patterned somewhat after the present experimental plan to dispose of surplus cotton, was cited as another need. This plan would make free stamps negotiable only for children's clothing available to all low income families with three or more children.

The need for better housing, with a public subsidy absorbing the difference in costs for housing a large family over that of a small family in the same income group was stressed also in the report.

Group Urges Harsher Jail Sentences

Mid-City Citizens Approve Merger Of Municipal And Police Courts

District judges were urged to impose more severe sentence in major crime cases, particulary against repeaters, in a resolution adopted last night by the Mid City Citizens Association.

The organization approved proposed merger of the police and municipal courts; the Capper bill to stagger pay days for Government workers; the Bilbo bill to establish a funeral director board here; a two-cents increase in the gasoline tax, provided the money is used for road improvements and a fair share of the expense be born by the Federal Government.

Opposed was the legislative proposal to increase the real estate levy from $1.75 to $2.50 per $100.

The president was requested to appoint a people's counsel for the District. Dr. F. Thomas Evans was named chairman of a committee to seek a health center for the Mid City neighborhood.

Georgetown

Visiting teachers for shut-in crippled children were favored by the Georgetown Citizens Association in a resolution adopted at its concluding meeting of the season last night in St. John's Parish Hall.

Dr. Henry W. Draper, supervising principal of the first division of the District Public Schools, introduced the resolution. Another resolution favored assigning a clerk to each principal in schools of 16, or more, rooms.

Thomas Lodge, president of the District Alcohol Control Board, discussed liquor regulations recently passed by the District Commissioners and the Alcohol Beverage Act.

Col. C. A. Seoany, U. S. Army, was appointed as a one-man committee to examine the possibilities of converting Roosevelt Island into a playground. He will report his findings at the first meeting of the association next fall.

Walter F. Bramhall, chief clerk of the Police Court, delivered a short talk an the amalgamation of the Police and Municipal Courts.

Society of Natives

John A. Saul, attorney, last night was elected president of the Society of Natives at their annual meeting held in the Arts Club.

A graduate of George Washington University, Saul received his law degree at Georgetown University and was admitted to the bar in 1892. He is a member of the Historical Society of the District and makes his home at 1258 Twenty-first Street Northwest.

Others elected were Robert L. Bradshaw, first vice president; Mrs. Alice W. Newhard, second vice president; Mrs. Hazel Deutsch, third vice president; Miss Rachel Racoosin, recording secretary; Mamie D. Sobotka, corresponding secretary; Frederick G. Umhau, treasurer; James F. Duhamel, historian.

Commissioner John Russell Young and Mrs. Mary A. Murphy were voted into membership. A memorial was read for the late Mrs. Johan Kondrup, a founder of the society.

North Capitol

Members of the North Capitol Citizens Association were told by their president, John F. Hardie, last night that after a long effort on the part of the organization to obtain more regular street car service on North Capitol Street, the service is now greatly improved.

Members demand new street cars on the North Capitol line but have been informed by Capital Transit officials that until a loop is installed at the Brookland end of the line this will be impossible.

Ministerial Union Elects Dr. Andersen

Dr. Howard Stone Anderson, pastor of First Congregational Church, Tenth and G Streets Northwest, was named president of the Washington Ministerial Union at its annual meeting yesterday at Albright Memorial Church, Fourth and Rittenhouse Streets Northwest.

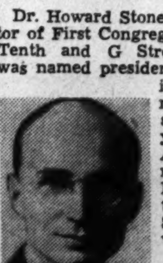

Dr. Anderson

Others chosen were the Rev. J. Lloyd Black, pastor of Park View Christian Church, vice president; the Rev. Harry V. Porter, of Westminster Church Memorial Presbyterian Church, secretary, and the Rev. J. Harold Mumper, of Keller Memorial Lutheran Church, treasurer.

Members of the executive committee elected, in addition to the above, were Dr. William R. Barnhart, new executive secretary of the Washington Federation of Churches; Dr. S. Paul Schilling, pastor of Brookland Methodist Church, and Dr. Edward Hughes Pruden, pastor of First Baptist Church.

Principal speakers at the meeting—last until the fall—were District Public Welfare Director Robert E. Bondy and Lieut. Col. Frederick Reynolds, division chaplain at Camp Meade.

Mrs. Kissinger Submits Best Rose of Woodridge Club Show

Post Staff Photo

SHE ADMIRES THE BLOOMS—Mrs. Gene Davis, of 322 Twentieth Street Northeast, poses with the arrangement of yellow roses and day lilies which won a blue ribbon in the artistic arrangements class of the Woodridge Garden Club's annual rose show last night at the McKendree Church, Twenty-fourth and Rhode Island Avenue Northeast. They were exhibited by Mr. and Mrs. C. E. Ross, of 113 Westmoreland Road, Falls Church, Va.

The fairest roses in the Woodridge section of Washington were shown in McKendree Methodist Church last night as judges culled the blooms in the Woodridge Garden Club show. There were entries in 129 classifications.

Mrs. M. C. Kissinger was awarded the ribbon for submitting the best rose of the show. Runner up was W. T. Simmons and Mrs. George Graff won third place.

Honors for the best artistic arrangements of roses went to Mr. and Mrs. C. E. Ross, first; and Mrs. J. A. Gamble, second and third.

Shirley C. Copping entered the best artistic arrangement in other flowers.

Sweepstakes winner in the specimen bloom field were: First, Mr. and Mrs. C. E. Ross, with 138 points, second, W. T. Simmons, 130 points, and third, Mrs. A. P. Hofmann, 94 points.

In the artistic arrangements competition, Mr. and Mrs. Ross again took the sweepstakes with 60 points; Shirley Copping, with 17 points, was second, and Mrs. E. A. Clark and Mrs. F. E. Burgess, with 16 points each, tied for third.

Hunter Sets Tennis Court Lease Inquiry

Representative John F. Hunter (Democrat), of Ohio, ordered a special meeting of his Recreation subcommittee to dig deeper into practices of the National Capital Parks Office.

At the close of hearings yesterday, Hunter told Irving C. Root, parks superintendent, to be prepared to appear before the subcommittee with his assistant, Francis F. Gillen, to submit data on leasing of tennis courts to the Welfare and Recreational Association, and to answer the following questions:

Were tennis courts in the vicinity of the Jefferson Memorial built with public funds and who paid for the lighting facilities?

How was it discovered in the last few weeks that use of the Palisades Field House by an American Legion post for five years is against parks office policy and who made the discovery?

Hunter announced that the special meeting probably would be held next Tuesday morning with a subcommittee hearing at 10:30 a. m. tomorrow to be devoted to an airing of citizen association views on proposed legislation to reform administration of recreation facilities in the Capital.

Root told the subcommittee yesterday that cancellation of the Legion's permit to use the field house was in keeping with an "old-established" park policy of denying use of such facilities for closed meetings. He said it was felt that otherwise buildings would be thrown open for the use of fraternal lodges and similar organizations.

Asked why the Legion and other patriotic organizations were charged $40 for chairs used at an Army Day memorial exercise, Root said the Comptroller General had notified the parks office that use of its funds for chairs was unauthorized.

"Do you mean to say," asked Hunter, "that it took ten years to find out that chairs were used illegally and five years to find that buildings were used illegally?"

"Are you sure there wasn't some grudge there?"

Harry S. Wender, vice president of the Federation of Citizens Associations, told the subcommittee that the organization indorsed a bill to unify recreation administration under a nine-member board. He offered a number of federation-approved amendments to the measure, including a provision to eliminate representation of the National Capital Park and Planning Commission from the board.

Woolsey W. Hall, representing the Federation of Civic Associations, declared that all supervised recreation should be under control of the school board.

7 Questioned In Slaying Of Brakeman

Police last night were holding seven persons for investigation in the mysterious fatal shooting early Sunday of Lewis T. Karn, 29, of 1205 Gallatin Street Northwest. He was found dead on the landing between the first and second floors of a boarding house at 1527 Columbia Street Northwest.

Lieut. George Darnall, head of the homicide squad, said four of his staff are still questioning the seven persons, five of whom are colored men and two colored women. The squad is looking for a .45-caliber pistol.

Employed as a brakeman by the Washington Terminal Co., Karn was said to have left Union Station about 12:30 a. m. Sunday, stopped at the Railroad Y. M. C. A. to change his clothing and was not seen until found dead about 3 o'clock that morning. Karn was found clutching a keyring of his automobile, which was parked several houses away. Coins were scattered about. C. B. Karn, a brother, said the victim probably carried between $50 and $70. Police said they found $2 in his billfold and $1 in his watch pocket.

Bolles to Seek Unified D. C. Police Force

Preparing Measure That Would Create Single Command For 5 Departments

Existence of five police departments in Washington caught the attention of the District Appropriations subcommittee yesterday and brought from one of its members a call for consolidation of law enforcement agencies.

At the same time, Representative Bolles (Republican), of Wisconsin, declared he expects by next week to have ready for introduction a bill to unify the departments under a single command. In addition to the Metropolitan force, it was pointed out, Washington is policed by the Park, White House and Capitol departments and the Federal building guards.

"Friction between the departments, divided responsibility and confusion of jurisdiction ought to be ended by law," Bolles declared. "I have in my office dozens of complaints from citizens that clearly demonstrate the need for this legislation."

Nineteen More Motorcycle Men

Washington's widely divergent speed regulations focused the subcommittee's attention on the problem. During an executive session of the group, Maj. Ernest W. Brown, Metropolitan Police superintendent, was asked why about six months ago speed limits were lifted for large sections of Rock Creek, Potomac and other parks. Brown told the subcommittee that the move was none of his responsibility, that it was taken by the Park Police.

The police chief clearly indicated his disapproval of the step by which overly fast drivers in the parks are liable to reskless driving, rather than speeeding, arrests. Motorists driving 40 or 50 miles an hour in the parks, he said, are inclined to exceed speed limits when they enter streets where the limits are 25 or 30 miles an hour.

Nineteen of the additional policemen contemplated in estimates for the District's 1942 appropriation, Brown said, are to be assigned to motorcyle traffic duty. A recommendation that the department be increased by 100 men to keep pace with the city's growth under the defense program was understood to have been made to the subcommittee by John Russell Young, acting chairman of the Board of Commissioners.

School Restriction Weighed

It was disclosed that consideration is being given by the subcommittee to inclusion in the appropriation bill of a provision barring residents of nearby Maryland and Virginia from sending children to District schools without payment of tuition.

The Board of Education told the subcommittee in a memorandum yesterday that the annual bill for education of children of suburban families and those of members of Congress and the armed service is $273,032. Non-residents sent 2,694 children to District schools this year while 146 were from Congressional and service families, the memorandum stated.

Postlude By Ray C. B. Brown.

Agriculture Orchestra Presents Flute Soloist

Walter Bauer conducts the Department of Agriculture Orchestra on Monday night in South Building Auditorium. Soloist: Armand Gumprecht. Program: "Vltava" (Smetana), "Night Piece" for flute and strings (Foote), Second Movement. "Symphonia. Fantastique" (Berlioz), Symphony No. 4 (Glazunov).

Cooperating in the entertainment activities of the local National Defense Council, Dra. Walter Bauer directed the Department of Agriculture Orchestra last evening in a concert which was enjoyed by a large and appreciative audience. The program was equably balanced between familiar and novel music, and the international accents were on Bohemia (Bedrich Smetana), the United States (Arthur Foote), France (Hector Berlioz) and Russia (Alexander Glazunov). All the compositions were tuneful and pleasant upon the ear, and the orchestra played them with its customary zest, for these unremunerated musicians show never a trace of perfunctory performance.

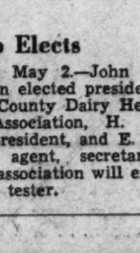

BROWN

The concert opened with Smetana's "Viltava," one of the most captivating descriptions of a river ever expressed in tones. It is regrettable, however, that we do not hear in our orchestra travels the remainder of this cycle. In a burst of patriotic fervor, Smetana composed six musical murals depicting the beauties of his homeland, and one wonders why only one of them is placed on exhibition.

Armand Gumprecht was the capable and applauded soloist in the American work, Arthur Foote's delightful "Night Piece" for flute and strings. Originally scored for flute and string quartet, this melodious and atmospheric nocture was written for a friend of mine, the late Elias Hecht, a talented amateur flautist, who founded and sustained for several years the San Francisco Chamber Music Society, of which Louis Persinger was the director and first violin. The indubitable loveliness of the music, so exquisitely designed for the solo instrument and so delicately harmonized, was not long restricted to the field of chamber concerts and it made its way into orchestral repertoire.

From the "Symphonie Fantastique" of Berlioz, Dr. Bauer selected the scene of the ball, where the infatuated poet gazes upon his beloved with mingled emotions of pride and jealousy. This episode is the most attractive in the frankly autobiographical work, for the tenderness of the music contrasts with the Byronic rhetoric of the symphony as a whole.

Glazunov's fourth symphony was a refreshing novelty received with due gratitude. It is a buoyant and brilliant work, marked by imagination in themes, excellent instrumentation and vivid colors.

Send ALL Your RUGS TO STAR CARPET WORKS
Domestic Rugs
9x12 Cleaned....1.50
9x12 Washed....2.75
Oriental Rugs
Washed and Repaired by Experts
Reasonable Prices
MOTH & FIREPROOF STORAGE
All Rugs Insured Free
★ Call Mich. 4646 ★
STAR CARPET WORKS
3316-3318 P Street N.W.

FAIRFAX SCREEN ENAMEL
Will Not Clog the Mesh.
Free Delivery.
BUTLER-FLYNN
609 C St. N.W. MEt. 0150

RUGS WASHED
8x10
9x12 } $2.50
EMPIRE RUG CLEANERS
Phone NOrth 1441
4611 Wisconsin Ave. N.W.

AN IDEAL TREAT FOR HOME OR PICNIC
dixie hot FRIED CHICKEN $1.10 ADD 15¢ FOR DELIVERY
Your first bite will convince you. Dixie serves a tender young chicken, 12-14 pieces, fried to a king's taste and packed in a loaf of buttered, toasted French bread.
Roast Chicken $1.50
Potato Salad ......20c pt.
Crisp French Fries, 10c pt.
DUpont 3829
DIXIE CHICKEN SHOP

Alcoholism IS A Disease
Institutional treatment for only several days is required to eliminate the craving and desire, and also to create an aversion to alcohol in all its forms.
Controlled, Operated and Supervised by Licensed Physicians
Write or Call for Free Booklet
Greenhill Institute
3145 16th St. N.W.
Phone Day or Night—CO. 4754

Domestic or Oriental RUGS
Cleaned - Repaired - Stored
Rugs Insured Free
Any 9x12 or 8x10 rug thoroughly cleaned and hand shampooed $2.50
Oriental Rugs 9x12 or 8x10 $3.50
Phone MEtropolitan 4161
STANDARD CARPET CLEANING CO.
716 13th Street N.W.

HALL'S
(Since 1885)
Restaurant and Garden
7th and K Sts. S.W.
Off the Water Front
TUESDAY'S SPECIAL, 45c
11:30 to 2 P. M.
Fried Chicken, Maryland Style
Mashed Potatoes Peas Hot Biscuits Coffee
Whole Broiled Live Maine Lobster $1
Salad Potatoes
Soft Shell Crab Platter..................$1
CHOICE STEAKS, CHOPS, CHICKEN
MIXED DRINKS—IMPORTED & DOMESTIC WINES & LIQUORS
AMPLE PARKING SPACE
FRANK HALL, Pres. STerling 8880

Packard Motor Walkout Threatened

By the Associated Press

A strike threat arose yesterday at the Packard Motor Car Co., holder of Army and British contracts for airplane engines, and C. I. O. workers walked out at the Carborundum Co.'s Niagara Falls, N. Y., plant, where abrasives used by many defense establishments are manufactured.

At the same time, work was resumed, after a three-day shutdown, on construction of the Government's $30,000,000 Ravenna, Ohio, arsenal, and additional workers disregarded picket lines to return to jobs in strikebound San Francisco shipyards.

The C. I. O. United Automobile Workers said all preparations had been made for a strike at 3 a. m. tomorrow at the North American Aviation, Inc., plant, at Inglewood, Calif., which employs 11,000 persons and has a national defense backlog of $109,000,000.

Lew H. Michener, a member of a union delegation which flew to Washington to confer with the National Mediation Board today, said: "The picture has not changed so far as we are concerned."

The Mediation Board last week made a plea for continued operations pending settlement of a wage dispute, and both company and union agreed to a conference.

The C. I. O. United Automobile Workers threatened to strike at the Packard plant in Detroit to back up demands for 10 cents an hour increase in wages. Present scales were not disclosed. Packard employs 9,500.

Despite the walkout at the Carborundum Co., plant operations continued. About 3,200 are employed there. The strike was called by the chemical division of the United Mine Workers, and union officials said the objective was to attain a "genuine" collective bargaining agreement.

Strikers at the Ravenna Arsenal, where 10,400 are employed, asked a 25-cent increase in the basic wage of 65 cents an hour for 5,000 common laborers. The A. F. of L. said the walkout was "unauthorized" and, when work was resumed, union officials watched the gates to prevent admittance of strike leaders. The wage demands are to be negotiated.

At Olympia, Wash., a defense mediation board's proposal for full resumption of work in the Pacific Northwest lumber and logging industry pending settlement of labor disputes was rejected by representatives of striking C. I. O. unions.

O. M. Orton, president of the International Woodworkers of America, said the representatives turned down the board's recommendation that operations be resumed pending a study of the situation by a commission which would then attempt a settlement of the dispute.

The board made its recommendation at a meeting with union leaders in Washington, D. C., recently.

The mediation board said the strike involved 12,000 workers in an industry that employs 60,000 to 7,000. It has been under way two weeks and affects 52 operators in the Puget Sound area.

Can Work For 6 Weeks

San Francisco, May 26 (AP)—Three picketed but reopened shipyards in the San Francisco Bay area can continue operations for six weeks without the aid of striking A. F. L. and C. I. O. machinists, a union spokesman opposing the walkout said today.

The statement came from John P. Frey, A. F. L. metal trades president, who was booed by 500 C. I. O. machinists when he led the biggest back to work movement since the strike was called in 11 yards two weeks ago.

Mediators Sift Facts in Soft-Coal Dispute

A three-man Defense Mediation Board panel unable to effect a negotiated agreement on the soft coal dispute, met yesterday with representatives of the mine owners and the C. I. O. United Mine Workers to collect facts on which board findings and recommendations will be based.

The recommendations, which the board hopes wil marshal public opinion to prevent a recurrence of a strike in the Apppalachian coal fields and to force acceptance of a settlement, are expected before the end of the week.

Meantime, another board panel yesterday tackled the 49-day-old strike at the St. Louis plant of the Curtis Manufacturing Co., fabricators of hoists used in tank production. The strike, called April 7 by the C. I. O. Steel Workers Organizing Committee, involves about 300 workers.

Other panels will meet today on two disputes in an effort to forestall threatened strikes. Most important is a strike threatened for tomorrow at the North American Aviation Co.'s, Inglewood, Calif., plant, where 11,000 men are working on $200,000,000 of military airplanes. The C. I. O. United Auto Workers are involved.

The other case involves the E. W. Bliss Co., of Toledo, Ohio, where the C. I. O. United Electrical, Radio and Machine Workers have threatened to shut down operations on $30,000,000 of heavy machinery and torpedoes. The plant employs about 1,500 men.

In a move to coordinate the work of the board, the Labor Department Conciliation Service and the OPM labor division, Labor Secretary Perkins yesterday announced the creation of a three-man committee "to keep in touch with industrial disputes and to select, after consideration, the cases for certification."

The members are Conciliation Director John R. Steelman, Board Chairman Clarence A. Dykstra, and OPM Labor Division Official Maxwell Brandwen.

Effect of Dykstra's membership on the selection committee, observers believed, would be to give the board a sort of informal "certiorari" power which its vice chairman, William H. Davis, recently declared desirable in testimony before a Senate Labor Subcommittee. Dykstra, it was thought, will have the opportunity to accept only those cases which he thinks are proper for board consideration and request certification of disputes at the time when he believes the board can be of most value.

Miss Perkins Calls Ship Strike Deliberate Violation of Contract

Secretary of Labor Perkins last night denounced the San Francisco shipyard strike as "a deliberate violation of a contract" and reported that the Office of Production Management expects early resumption of work on $500,000,000 worth of defense orders tied up by the West Coast walkout since May 9.

Mrs. Perkins, in replying to a demand on the Senate floor by Harry Byrd (Democrat) of Virginia, that she certify the strike to the mediation board, said Sidney Hillman, OPM labor director, had "expressly requested" her not to refer the case to the mediation board.

The Government regards the strike as a contract violation, father than a strike "for the adjustment of a grievance," she said, and has called upon the American Federation of Labor to order its machinists' local in the San Francisco Bay area back to work.

Byrd "Astonished"

She noted that the machinists' local belongs to the Metal Trades Department of the A. F. of L., which is a party to the master agreement for the West Coast shipbuilding industry, signed last month, stabilizing wages and hours and outlawing strikes and lockouts.

Byrd earlier in the day addressed a telegram to Secretary Perkins expressing himself as "astonished" at her failure to certify the strike to the Mediation Board and asking, "What is the cause of your delay?"

He told the Senate that defense strikes are daily becoming more "ominous to the security of our country," stating that as of May 23 there were 36 strikes affecting important supplies under War Department contracts, as well as "numerous" stoppages involving work for the Navy Department and Maritime Commission.

Byrd renewed his sugestion that Miss Perkins resign and introduced a joint resolution declaring that "it is the sense of Congress" that defense strikes "are contrary to sound public policy and they are hereby condemned."

President Roosevelt meanwhile was understood to have discussed the shipyard strike with William Green, president of the American Federation of Labor. Green and George Meany, A. F. of L. treasurer, called at the White House to explain the federation's part in the defense bond drive and said afterward the West Coast strike had figured in their conversation with Mr. Roosevelt.

Green will be one of six labor leaders appearing at 10:30 a. m. today before the special Senate committee investigating defense progress. The A. F. of L. head and John Green, president of the C. I. O. Shipbuilding Workers Union, both will be asked to report on the steps they are taking to enforce compliance by their machinists' locals with the West Coast master agreement.

"Organized Treason"

Another defense strike was condemned on the House floor yesterday as an example of "organized treason masquerading under the guise of certain C. I. O. unions."

Representative Starnes (Democrat), of Alabama, acting chairman of the Dies Committee, asserted that the ten-week-old strike at the Trona, Calif., plant of the American Potash and Chemical Corporation is led by known Communists.

He said the strike is delaying delivery of antiaircraft searchlights, submarine storage battries, periscopes and other defense material.

3 D. C. Area Labor Disputes At Impasse

A jurisdictional dispute between C. I. O. and A. F. of L. building trades still held defense housing projects at Indianhead, Md., strikebound last night as two other labor disputes threatened to bring strikes in the Washington area.

A breakdown in negotiations between employes and management of the S. & W. Cafeteria here yesterday will result in the walkout of 200 organized employes "some time this week," Jack Mink, business agent of Local 471, United Cafeteria Employes of the C. I. O., said last night.

No settlement was reached yesterday in an employer-employe conference of the Washington, Virginia & Maryland Coach Co.

Cecil Brown, business agent for the motorcoach employes, including some 130 drivers and shopmen who have threatened to strike unless their demands are met, said the company made no offer at yesterday's hearing. An offer has been promised before the negotiation deadline closes today, it was learned.

A group of 150 A. F. of L. members left the Indianhead project yesterday, bringing to 600 the total number of men who have walked out in protest of the hiring of C. I. O. labor by one of 11 contractors a week ago.

A. F. of L. pickets were reported at one of the three entrances to the project by C. I. O. officials. Confirmation of the picketing could not be obtained from A. F. of L. sources.

Negotiation of the dispute is continuing meanwhile under the auspices of the Federal Works Agency, although it is not known how far toward a settlement the hearings have progressed.

Home Treatment Great Success For Skin Irritations

We don't think there is anything better than stainless, *liquid* ZEMO to quickly relieve the itching and burning of skin and scalp irritations, athlete's foot, chafing and pimples due to external cause. ZEMO actually aids healing of the red, raw, irritated skin. 30 years success. All drugstores. ZEMO

QUICK CASH
LOANS ON DIAMONDS WATCHES, JEWELRY AND OTHER VALUABLE ARTICLES

$10.00, Pay Only 30c a Month
$20.00, Pay Only 60c a Month
$40.00, Pay Only $1.20 a Month
$100.00, Pay Only $3.00 a Month

LARGER LOANS AT LOWER RATES

LOUIS ABRAHAMS
Established 1895
3323 Rhode Island Avenue N. E.
The Only Pawnbroker On a Washington Thoroughfare

TRY FLUID DRIVE

THE SIMPLIMATIC WAY

NO-SHIFT GETAWAY—Start from a standstill—zoom up to top speed without shifting gears or touching the clutch! All in one smooth, effortless surge! That's De Soto Fluid Driving!

NO-CLUTCH OPERATION—You can do all your normal driving—stopping, starting—without putting your foot on the clutch pedal!

It's the easiest driving known...and the most thrilling! Nothing new to learn!

SMOOTH-AS-OIL PERFORMANCE—Fluid Drive is power through oil! And, with Simplimatic Transmission, you enjoy powerful acceleration when you need it *without manual shifting!* De Soto does your shifting for you!

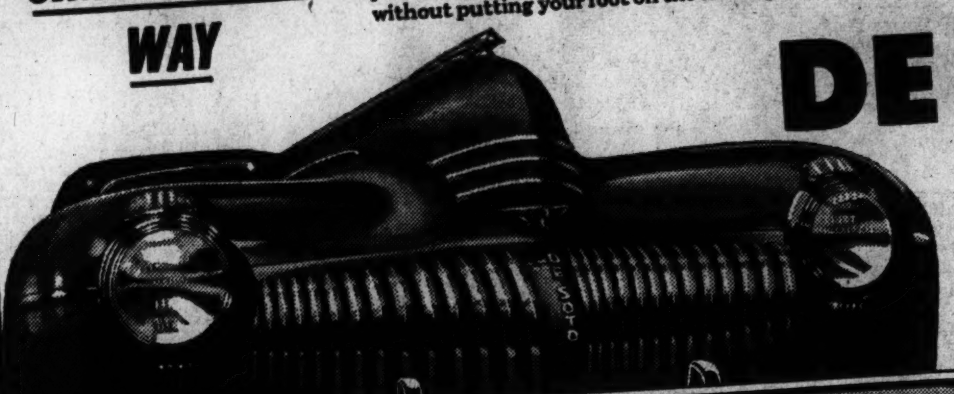

DE SOTO
*FLUID DRIVE WITH SIMPLIMATIC TRANSMISSION
*Available on all models at moderate extra cost.

DE SOTO PRICES START AT
$898
For De Soto De Luxe Coupe, at Detroit. All federal taxes paid. Transportation, state and local taxes extra. Prices subject to change without notice. Drive De Soto today.
HEAR MAJOR BOWES, C.B.S., THURS., 9-10 P. M., E. D. S. T.

IT'S A THRILLING EXPERIENCE...Fluid Driving in De Soto! And it's only the start of the year's greatest extra-value story! Just look at what you get for low price:

YEAR'S SMARTEST STYLING...Rocket Bodies...choice of 12 new body colors...matching "Tailored" interiors...luxurious fabrics, fittings, appointments...new roominess!

105-HORSEPOWER Engine...flashing performance...super economy!

121½" WHEELBASE...Ride Stabilizers...Aero Shock Absorbers...Box-Type Frame...Synchronized Springing...a Miracle Ride!

GREATEST FEATURES of '41...including great new Safety Rim Wheels! De Soto Division of Chrysler Corporation, Detroit, Michigan.

NICK BOMBARD, INC. 1424 Fla. Ave. N.E. AT. 6633
FALLS CHURCH GARAGE Lee Hwy. & Lee Blvd. Falls Church, Va. Falls Church 2300
JOYCE MOTORS 2700 Wilson Boulevard Arlington, Va. CHestnut 8558
GLADNEY MOTORS 1646 King St., Alex., Va. Alex. 6567
HALEY'S INCORPORATED 2020 M St. N.W. NAtional 1900
KEARNEY MOTORS 5023 Conn. Ave. N.W. WOodley 5115
LINCOLN PARK MOTORS, INC. 141 12th St. N.E. ATlantic 6200
MID CITY AUTO CO. 1711 14th St. N.W. DE. 5050
NATIONAL MOTOR COMPANY 2204 Nichols Ave. S.E. AT. 0705
PYLES MOTOR CO. Silver Hill, Md. Locust 106

DE SOTO-PLYMOUTH DEALERS
L. P. STEUART, INC., 1440 P St. N.W.– DEcatur 4800

RUSSELL MOTOR CO., WA. 8317 3801 Bladensburg Rd. Colmar Manor, Md.
SILVER SPRING MOTOR SALES. 8615 Colesville Pike Silver Spring, Md. SHep. 4448
WISCONSIN MOTORS, INC. 1063 Wisconsin Ave. MI. 2972
MARYLAND
Chaney's Garage Owings, Md.
COMMERCE MOTOR SALES Rockville, Md.

VIRGINIA
Lumpkin's Garage, Tappahannock, Va.
Dahlgren Service Center, Dahlgren, Va.
Haga Motor Co. Front Royal, Va.
West End Garage Middleburg, Va.
C. K. Moffett & Co. The Plains, Va.
Gayle Motor Co. Fredericksburg, Va.
Fitzwater's Garage Nokesville, Va.
Loy's Service Winchester, Va.

Only Philco
Advanced Design gives you FAMOUS CONSERVADOR the exclusive, patented shelf lined INNER-DOOR

26% MORE SPACE

Doubles Front Shelf Room
The Conservador is the ONLY refrigerator with the new finger-tip space.

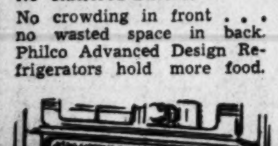

No Cluttered Shelves
No crowding in front . . . no wasted space in back. Philco Advanced Design Refrigerators hold more food.

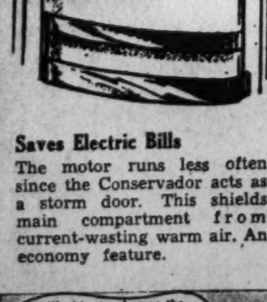

Saves Electric Bills
The motor runs less often since the Conservador acts as a storm door. This shields main compartment from current-wasting warm air. An economy feature.

In Washington homes the average operating cost of MODERN Electric REFRIGERATORS is HALF AS MUCH as any other type
TRADE-IN your old mechanical box NOW!

CAMEO Furniture Co.
311 4th ST. S.W. Phone NA. 7200

Only Philco
Advanced Design Gives You FROZEN FOOD COMPARTMENT
With separate ice cubes and storage chamber

Keep Frosted Food Days
Plenty of room for these . . . no interference from ice cube trays.

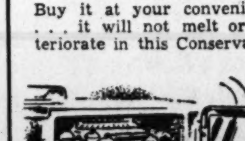

Keeps Ice Cream Hours
Buy it at your convenience . . . it will not melt or deteriorate in this Conservador.

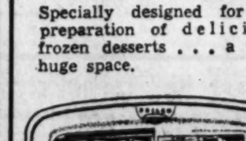

Frozen Dessert Space
Specially designed for the preparation of delicious frozen desserts . . . a truly huge space.

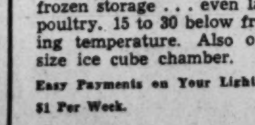

Giant-Size Storage
Separate compartment for frozen storage . . . even large poultry. 15 to 30 below freezing temperature. Also oversize ice cube chamber.

Easy Payments on Your Light Bill $1 Per Week.

In Washington homes the average operating cost of MODERN Electric REFRIGERATORS is HALF AS MUCH as any other type
TRADE-IN your old mechanical box NOW!

WARD RADIO & APPLIANCE CO.
8535 Ga. Ave., SH. 2299
Corner Silver Spring Shop's Center

Special
PHILCO GIFT OFFER!

THIS $20 PHILCO KITCHEN RADIO FREE!

to introduce this NEW KIND OF REFRIGERATOR

Finest Quality Most Features Ever Offered For Only
$144.95

INCLUDING 5-YEAR PROTECTION PLAN

Count the features . . . nowhere else at the price do you get the *complete equipment* and quality that is yours in the Philco MS-6.

- Large 6.4 cubic foot Storage Capacity
- Two glass-covered Sliding Crisper Drawers
- Meat Storage Compartment
- Reserve Storage Bin
- Philco SUPER Power System
- Many more quality features, including 5-YEAR PROTECTION PLAN

PHILCO SUPER POWER SYSTEM
A marvel of precision manufacture; Gives you extra-fast freezing, surplus power, greater dependability and economy. Backed by 5-YEAR PROTECTION PLAN.

SEE THIS MODEL MS-6 PHILCO REFRIGERATOR, AS WELL AS THE FAMOUS CONSERVADOR AND DRY MOIST COLD MODELS AT YOUR PHILCO DEALER TODAY!

Only Philco
Gives You These Generous Separate Compartments for Dry Cold and Moist Cold

Exclusive cold shelf that supplies cold above freezing to Moist Cold Compartment. A non-mechanical cooling system.

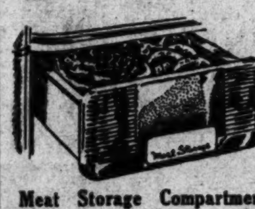

Meat Storage Compartment
Extra large space for meat storage at near freezing temperature. High humidity prevents meat juices drying.

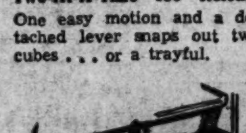

Two-At-A-Time Ice Release
One easy motion and a detached lever snaps out two cubes . . . or a trayful.

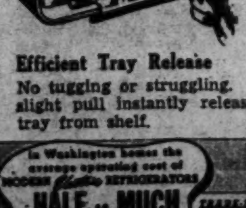

Efficient Tray Release
No tugging or struggling. A slight pull instantly releases tray from shelf.

In Washington homes the average operating cost of MODERN Electric REFRIGERATORS is HALF AS MUCH as any other type
TRADE-IN your old mechanical box NOW!

Easy Payments on Your Light Bill. $1 Per Week.

BETHESDA APPLIANCE CO.
6869 Wisconsin Ave., Bethesda, Md. WI. 5722

Only Philco
Builds Into Every One of Their Refrigerators DEPENDABILITY and ECONOMY

Fine Deluxe Finish
Outside finish is brilliant, durable white. Steel beneath is Bonderized. It won't flake.

Rock Wool Insulation
Practically impervious to moisture. Retains cold and Shuts out heat. Improves with age.

Temperature Control
Simple to operate. Any desired setting automatically regulates all temperatures in proportion.

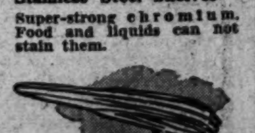

Stainless Steel Shelves
Super-strong chromium. Food and liquids can not stain them.

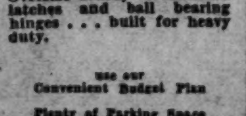

Fine Handsome Hardware
Oversize sturdy streamlined latches and ball bearing hinges . . . built for heavy duty.

Use our Convenient Budget Plan
Plenty of Parking Space

Barnes & Ford
"QUALITY . . . FOR LESS"
2411 Mt. Vernon Ave.
TEmple 5050

Selectees Better Their Aim

Post Staff Photos

ON THE FIRING LINE for the first time, selectees assigned to the Third Cavalry at Fort Myer, Va., got the feel of new Garand automatic rifles yesterday at the old District National Guard rifle range, Camp Simms, D. C. A group of the selectees is shown at right ready to fire. Top—Capt. C. B. McClellan instructs Private Alter Waver in shooting from a kneeling position

Coeds 'Cramming' For Final Exams

Weary coeds seeking relief from the heat yesterday rested under the shady trees on the American University campus, in eleventh hour cramming for today's examinations.

Most students at American University will wind up their final examinations today, but not the luckless senior class. Dr. Paul F. Douglass, the university's new president, has instituted Carnegie examinations for them this year.

These are designed to get a "profile" of the students' intelligence, and cover a wide range of subjects. It is the first time they have been used in local colleges. Results are intended to indicate whether the student is ready for graduate work.

Post Staff Photo

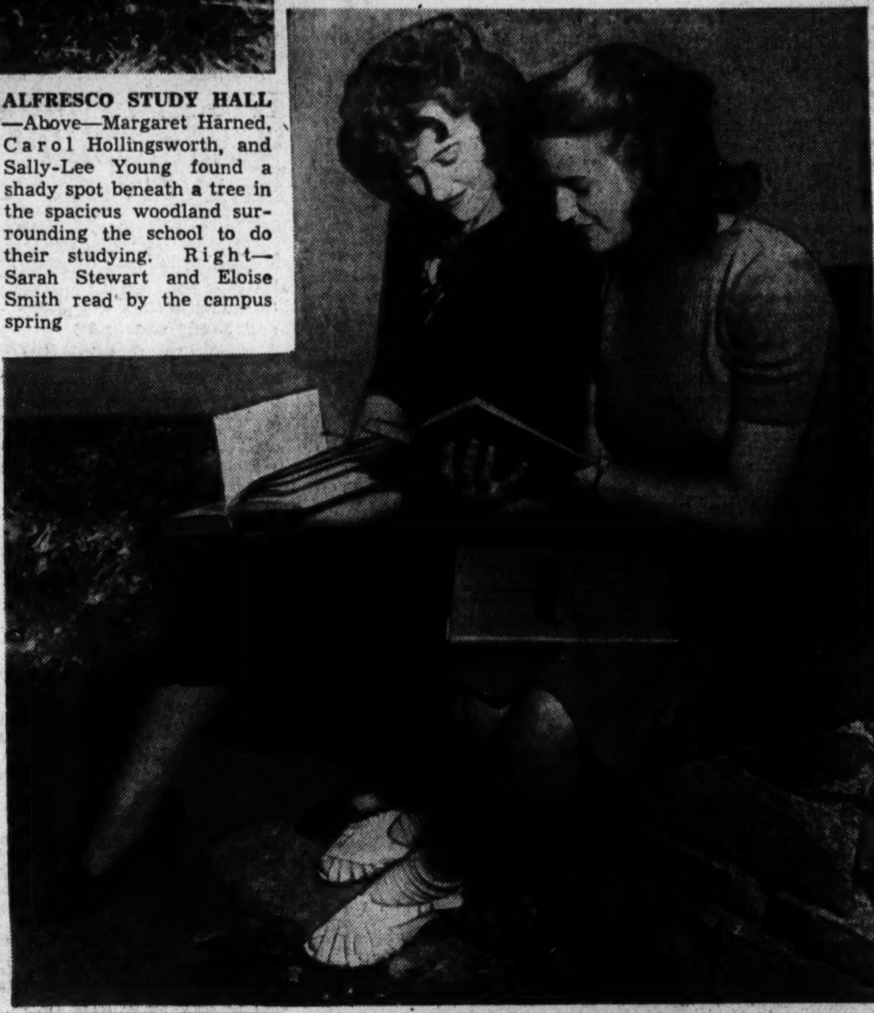

ALFRESCO STUDY HALL —Above—Margaret Harned, Carol Hollingsworth, and Sally-Lee Young found a shady spot beneath a tree in the spacicus woodland surrounding the school to do their studying. Right—Sarah Stewart and Eloise Smith read by the campus spring

Bill Cunningham's Column: Accident Mars McLaughry Father-and-Son Saga

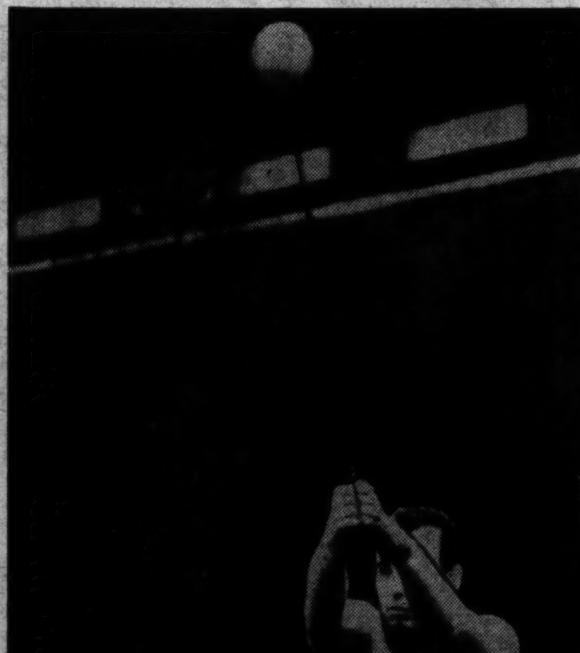

JOHN McLAUGHRY, son of the gridiron coach, is shown winding up to pitch the hammer in the Penn Relay Carnival at Philadelphia. He won the event with a toss of 169 feet 5 3-16 inches

By Bill Cunningham

Hanover, N. H.—The greatest father-and-son story in the history of, at least, modern American college football, bids fair to break down now just as the sports scriptors are girding their typewriters and waiting for October's bright blue haze to begin the last chapter, "and they lived happily ever after." Bob McLaughry, strapping son of the new Dartmouth coach, Tuss McLaughry, and expected to prove his dad's prop and stay as he starts his new job, at current quotations is through as a bodily-contact athlete.

The big Dartmouth freshman, star of last fall's Papooses, Papeese, or whatever is the plural for a lot of little Indians, is out, possibly forever, as the result of a silly little spring practice collision that didn't look hard enough to knock an old lady off a tricycle. It was the minor brush of a mate's shoulder against the side of his head as they tangled up their routes in the running of a play, but it has resulted in a queer sort of semiparalysis that comes and goes with the shock of heavy exercise.

It's apparently a nerve condition, but it's baffled the experts. The young man is up and walking around, and at normal speeds and activities he's as good as ever, but the slightest blow on one side of his face numbs his opposite shoulder and an arm

BOB McLAUGHRY

TUSS McLAUGHRY

until he can't close his fingers.

Unless something akin to a miracle occurs over the summer, the McLaughry dynasty on the playing end is over and a truly great human interest story will be cheated of its crashing finale.

Tuss Rated Highly With Coaches

The father of the twain, De Ormond McLaughry, long since dubbed Tuss, to save wear and tear on the typewriter, has been consistently high in the councils and the regards of the college football coaches of America and often low, sometimes as low as a whale's landing gear, in the won-and-lost column on Eastern autumnal battlefields. His status was anomaly with a capital A. A big figure in the national spread of his fickle and treacherous industry—he was president of the National Association of Football Coaches, and one of that migthy body's most respected and most influential members—he was on the hot seat year after year with his local constituents, and no cinch any one semester to be back the next.

Tuss' last five years at Brown were on a year-to-year basis, and the wolves were hot at his heels. He had two powerful sons, John and Robert. John was the elder, and a noble schoolboy prospect at Andover. Andover boys usually go to Yale. But his father sorely needed a big blocking back. The story is that the father didn't want the responsibility of coaching his own son, and said so. But it was John who made the decision and who put aside any dreams of possible glory as a ball carrier in order to take over the truck-horse role.

John Really Great Fullback

Son John was most of what his Dad had at Brown through his last years in Providence. He was a truly great fullback, the reverberant thunder of his crashing blocks booming Saturday after Saturday all over the East as the Brown backs carried the mail. He didn't make many All-Americas, for Brown was not the type of team that sets up All-Americas during this embattled era, but he belonged up there with Michigan's Evashevski, Boston College's Toczylowski and those other horizontal Stukas that blasted a path.

The younger boy, Bob, was even a better looking back than his brother.

"I want you, son," his father said, "to go somewhere and have fun from the game, where no pressure's on you. I don't know how much fun John had out of football, but we both want you to have a lot."

The Boy Selected Dartmouth

He had just finished his freshman season—they called him the best football player, freshman or varsity, in the college—when all that lightning began to strike Eastern football camps on Christmas Day. When it was all over and the dead and wounded had been counted, Tuss McLaughry was the new coach at Dartmouth and his powerful younger son was waiting with outstretched hand on the Hanover campus to greet him.

"Dad, I'm going to be able to play football for you after all," he said, with a happy grin as broad as the sweep of the campus.

Now it looks as if he won't. Still there's the summer to go and the recuperative powers of youth are amazing. But the McLaughry saga is stalled right now short of the perfect finale. Here's a hope it all works out for the best.

Associated Press WIREPHOTO

Modern Mother—Completing a 1,115-mile flight from Lexington, Ky., to Brooks Field, San Antonio, Tex., Mrs. Greenwood O. Cocanougher was greeted by her son, Flying Cadet Archie Roberts, jr., as she landed. Mrs. Cocanougher made the flight to see her son graduate and receive his Army Air Corps wings. (Photo from U. S. Army Air Corps.)

ANN GROOMS

MARIE LARNACH

Queen Title Contenders

ETHEL READ

These comely contenders are seeking the title of "Queen" for the Night of Thrills to be staged at Griffith Stadium June 6 for the benefit of the Masonic and Eastern Star Home. Miss Grooms, of 414 K[illegible]t Northwest, is sponso[illegible]y Lafayette Lodge C[illegible]. E. S.; Miss Larnach[illegible]324 Eighth Street Northwest, Dawson Lodge of Masons; Miss Read, of 112 Wilmington Place Southeast, Bethel No. 1, Job's Daughters

Nelson B. Bell About the Showshops

Eva Le Gallienne Joins Guild for Revival Series

Repertory Founder to Be General Director; Louis-Baer Fight Pictures Spread Over Town; This, That and the Other About the Theater

AFTER LONG CONTEMPLATION, Theresa Helburn and Lawrence Langner, of the Theater Guild, determined to launch a "Revival Series" of plays for next season. Once their minds were made up, they plunged into the project with characteristic vigor. Their most recent announcement is that Eva Le Gallienne has been engaged to work with them on the expansive undertaking.

BELL

The choice would seem to be an admirable one, since The Guild and Miss Le Gallienne long have shared many common aims—to maintain a high quality of theater at all times, to keep alive good plays of the past and to satisfy the demand for worthy drama on the road. Miss Le Gallienne will act as general director of the entire Revival Series and also will personally direct several productions. Whether she will appear in any of these plays as actress is a matter that as yet has not been determined.

As was to have been expected, the Louis-Baer fight pictures are spreading all over the place. Having opened Sunday afternoon at the Trans-Lux, they now are to be seen, through Saturday, at the Hiser Theater, in Bethesda, and, through Thursday, at Abe Lichtman's Howard Theater, in Washington. They are appended to the regular bill at the Hiser, as an extra added attraction.

At the Howard, there is an extra extra attraction. The gloves worn by Joe Louis when he banged Mr. Baer around in allegedly both orthodox and unorthodox fashion, are on view in the lobby, precisely as they were when they were scissored off the champion's paws. Immediately that operation was completed, the Bomber presented the mitts to Shep Camp, long manager of the Howard and his old friend. Bill Hoyle promptly preempted them for lobby display, all nicely labeled in a glass case.

Cheated by Late Arrival

The Wesson Brothers, currently on the Earle stage, appear to have been defrauded. Their arrival in Washington having been delayed until the third performance on opening day, they were not included in any of the reviews. Audience reaction and applause has been so preponderantly in their favor ever since that the management feels they are entitled to a once-over by the drama desks on their first visit to the Capital. So we are invited to come around and take a look at their stuff Most of us probably will, although in view of their public reception the need would seem not to be pressing.

"Love Crazy," the new William Powell-Myrna Loy costarrer, is being screened for the drama desks today. But the big Loew news for the day is that arrangements have been made to amplify the President's historic speech tonight so that the entire audience at the Capitol Theater will be able to hear it through the loudspeaker system.

If what to do with the night before Memorial Day has been a problem, the Open-Air Theater, down yonder below Alexandria on the Richmond Highway, will present a special, pre-holiday, midnight performance that will put "Chad Hanna" on the screen for the last time at 12:35 a. m.

Manager Ratto Entertains a Star

Prompted perhaps by a suggestion appearing in this space weeks ago, Manager Angie Ratto, of Loew's Palace, was host on Sunday night to Corinne Griffith (Mrs. George Preston Marshall, of Washington) at the day's final showing of "That Hamilton Woman." Back in the days of the silent screen, it was Miss Griffith who played "that Hamilton woman" in a pretentious production called "The Divine Lady." Victor Varconi was in the Laurence Olivier role. I haven't heard Miss Griffith's reactions to Vivien Leigh in the role she herself created.

It doesn't seem to make sense, but "Million Dollar Baby," coming into the Earle on Friday, first was known as "Miss Wheelwright Discovers America." The public is said to have had a finger in the change. Somebody ought to get a book of synonyms, or something.

It-Has-Been-Known-to-Happen Note

All right, maybe I'm wrong.

Old Screen Associates, but Their Picture Is New

JEFFREY LYNN, MAY ROBSON, PRISCILLA LANE remembered from the Warner Brothers quadruple "Daughters," "Wives," "Mothers" series, involving the Lemp family, as they will be seen in the same company's production of "Million Dollar Baby," coming next to the screen at the Earle Theater. The film, for a time, masqueraded under an entirely different name—something about a Miss Wheelwright

Hedda Hopper In Hollywood

Hollywood, May 26.

Nothing is more difficult to write about than a remake of an old favorite. But of "Blood and Sand" one thing is certain—it's a feast for the eye. The beauty of the costumes and settings is impossible to exaggerate, and the action shots in the arena are exceptional.

HOPPER

Performances of Nazimova, John Carradine, Anthony Quinn and J. Carrol Naish are splendid. I liked Tyrone Power, too, in the Valentino part. His love scenes with Linda Darnell are so moving that the later infatuation for Rita Hayworth seems implausible. The story is overlong, and picture should end with Carmen's last kiss, as Juan dies. All credit to Director Rouben Mamoulian . . . He's done a magnificent piece of work.

Designer Travis Banton is parting company with Twentieth Century, just as the Twentieth Century stars are beginning to look as they never have before. What he did for Alice Faye and Sonja Henie is history-making. And without taking anything away from Carmen Miranda, his clothes were responsible for at least half of her success on the screen.

If Norma Shearer and Joan Crawford costar in "Two Women," the French novel Metro's just acquired, it will be Norma's last picture at Metro. The next to her last will be Noel Coward's "We Were Dancing." . . . All was not harmony with "The Yearling" company in Florida, and I don't mean the animals or the children, either. It was among the grown-up folks who should know better, where discontent started and is still surging on.

Carole Lombard's recovering from a fearful dose of poison oak and ivy. You just can't keep that gal from working on the farm.

If Jimmy Walker takes all the jobs lined up for him here, he'll be busier than he was when he was Mayor of Ne wYork City. . . . John Charles Thomas is renewing old friendships and giving generously of that golden voice of his.

Ann and Jack Warner arrived back in town from their second honeymoon in time for the opening of the races Friday at Hollywood Park, where we saw the greatest parade of fashions aired in many a day.

Mrs. David Selznick says whoever said 5-year-old boys don't pick their own girls never saw 19 of them goinf for the same girl at once, as they did at her young son's party. The girl was Loretta Young's daughter.

Evidently the little boy who punched her son in the jaw isn't aware that his pappy's picture took in thirty millions. But to make him aware of it, Irene bought son a pair of boxing gloves for his birthday, and is now teaching him how to use 'em.

Maj. Victor Cazelet, M. P., was very interesting at our Ebell Club. He sopke about the valor of the Polish soldiers and their unconquerable spirit. Fifteen hundred Poles are now flying for Britain. Among other things, Victor said, "I'm not one of those who look for a social revolution in Germany to bring about her downfall. I think it must be brought about by our invading the continent at many points." He was here only a few days, made many friends, and said, "Unless I address at least two different groups daily, I feel I'm a slacker." Then we read that Constance Bennett's guests give 10 per cent of their winnings at gin-rummy to the British cause.

Leonard Lyons:

New York, May 26.

IN THE CURRENT production of "Native Son" Ray Collins plays the role of the defense lawyer. He appears in the final courtroom and prison scenes, in which he makes an oration about society and his client, and then visits the Death House for the farewell . . . Collins broadcast with Kate Smith's program and wore a dinner jacket. When he returned to his dressing room at the theater he discovered that all his clothes had been stolen. Since no lawyer ever appeared in a courtroom wearing a dinner jacket, nor visited, in such attire, an inmate of the Death Home, Collins tried to find another suit he could wear onstage. He couldn't fit into any clothes worn by the cast. He tried the waiters at Sardi's, but their clothes didn't fit. And so, at 3 minutes, notice, Stage Manager Jack Berry played the Collins role.

LEONARD LYONS

DON BUDGE, the tennis star, had his nose and chin altered at Medical Arts, because of a movie commitment in the fall. After he fulfills his tennis engagements here and in Chicago, Budge will go to Hollywood . . . The United States War Department purchased a one-year subscription to Click magazine. Before entering the subscription the magazine's circulation department had to accept an invitation" to bid, submit sealed bids and fill out forms totaling 42 pages. The year's subscription costs One Dollar . . . Joseph Rauh, the FCC's assistant general counsel, is leaving to take another post—with the Lend-Lease Administration.

IN JOSEPH P. KENNEDY'S speech at Oglethorpe University the former ambassador will say that he hopes England wins—but that an Axis-dominated Europe would not be a serious threat to the United States . . . Kennedy, the wealthiest of all the men who've quit the New Deal, will make that speech in the same place where, nine years ago, Franklin D. Roosevelt first mentioned the "redistribution of wealth." In 1932, before the then Gov. Roosevelt spoke there, one of his advisers brought a list of suggestions to be included in the speech. He showed them to four newspapermen who were covering his candidacy . . . "We don't think that would make a good speech," they criticized . . . "Think you can do better?" Roosevelt challenged. They accepted the challenge and wrote the outline of the "redistribution of wealth" speech which Roosevelt delivered later that day at Oglethorpe University.

McCLELLAND BARCLAY, the illustrator, reported for active duty aboard the cruiser St. Louis on Monday . . . Universal Films wanted to employ a stunt man to double for Lou Costello in the new Abbott & Costello movie, "In the Navy." Costello, who worked as a stunt man in 40 movies, objected to have a substitute. A compromise was effected. Pat Costello, Lou's brother, will do the job. "At least," Lou explains, "we'll keep the stunt in the family" . . . Zavier Cugat, the bandleader now at the Waldorf's Starlight Roof, is finding additional embarrassment because of the book, "Mr. & Mrs. Cugat," which Paramount is adapting into a movie. While that movie will be shown at the Paramount Theater, Cugat expects to be appearing at the rival Loew's State . . . A man named Napoleon just applied to the HOLC for a home in Waterloo, N. Y.

WHEN SPRING CAME to England last week it brought a resumption of the air fights above Dover—fights which we're discontinued last fall. Newspaper men who covered these air shows at Dover's "Hellfire Corner" last year discovered that they no longer are permitted to go to Dover without special permission. They would have missed the opening fights of spring—but the Minister of Information learned that George Backer, publisher of the New York Post, had just arrived and wanted to see the 1941 premiere of the RAF-Nazi duel. And so, in honor of the visiting American publisher, all the American reporters were permitted to enter the sacred zones above the White Cliffs and watch four Spitfires chase five Messerschmitts home across the Channel.

Rhythm on River

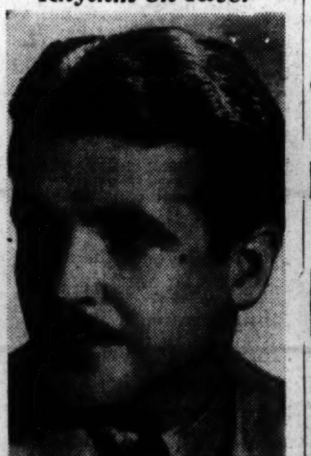

BUNNY BERIGEN, who, with his orchestra, will provide the dance music aboard the Potomac Line's S. S. Potomac through June 1

Louella O. Parsons'

Close-Ups and Long-Shots Of the Motion Picture Scene

Hollywood, May 26 (INS).—Wait until you see Eddie Bracken in "Caught in the Draft." You will like him and wonder where he has been all these years. We knew that Bob Hope would get a million laughs and that we would like Bracken as Dorothy Lamour, but Bracken as Bob's valet, chauffeur and chief mischief-maker in the army, is a surprise. No wonder Bob is delighted with such a find.

LOUELLA PARSONS

You'll see Eddie next in "Sing a Song of Homicide," a Paramount college musical, with a murder mystery theme—a comedy, of course. Little June Preisser will dance and Betty Jane Rhodes will sing.

J. Edgar Hoover, chief of our FBI and as well known to every man, woman and adventure-loving youngster as any man in our national life, is turning actor for a series of shorts for Warners. Perphas I shouldn't say "actor," for Hoover will portray himself in this series which will be based on actual cases on file with the FBI.

Conferences are going on like mad for the casting of "H. M. Pulham, Esquire," with J. P. Marquand listening in and offering suggestions. King Vidor, who will direct, would like very much to have Hedy Lamarr as Marvin, the career girl. Much as I like Hedy, I cannot see her as the business girl—she is too exotic and too beautiful. Today I heard that Constance Bennett, as well as Rosalind Russell, is being discussed for the wife.

I am told one reason "New Wine" was made without regard to dollars and cents is because it was financed by Hedy Lamarr's former husband, Fritz Mandl, a munitions king. He is a cousin of Mrs. Sekely, wife of the producer, and is now a refugee living in South America, having left Hungary before Hitler took possession. You'll be hearing from this company, I feel sure.

Snapshots of Hollywood collected at random: Judy Garland, accompanied by Dave Rose, walked out of Charlie Foy's as Martha Faye and Neal Lang walked in. Judy is very hurt at the printed yarn that Martha said she would marry Lang if Judy didn't see him first. Hard to believe Martha could have said such a thing.

Dr. Hugh Young, one of America's leading urologists, was a Hollywood visitor. He toured M-G-M, Twentieth-Century Fox and attended Hollywood premieres. His daughter and son-in-law, the Russell Starrs, of Honolulu, met him here. Dr. Young operated on "Diamond Jim" Brady and was given a whole wing at John Hopkins Hospital. He has just written his memoirs; Carl Brisson received word that his home in London was demolished by a German bomb; Jack Dempsey's pals are very hurt because he failed to get in touch with them when he was in Hollywood; Jimmy Walker returned to New York on the superchief after a Hollywood whirl.

That's all for today. See you tomorrow!

Film Table

National—"Fantasia," at 2:30 and 8:30 p. m.
RKO-Keith's—"Citizen Kane," continuous showings, on screen at 2:30 and 5 p. m. Reserved seat performances at 8:30 p. m.
Palace—"That Hamilton Woman," at 10:45 a. m., 1:25, 4:10, 6:50 and 9:35 p. m.
Earle—"Meet John Doe," at 10:30 a. m., 1:15, 4:05, 6:55 and 9:45 p. m. Stage shows at 12:35, 3:25, 6:15 and 9:05 p. m.
Loew's Capitol—"Pot o' Gold," at 11 a. m., 1:45, 4:30, 7:15 and 10 p. m. Stage shows at 12.50, 3:35, 6:20 and 9:05 p. m.
Metropolitan — "They Dare Not Love," at 11:25 a. m., 1:30, 3:35, 5:35, 7:40 and 9:40 p. m.
Columbia—"Ziegfeld Girl," at 10:45 a. m., 1:25, 4:10, 6:55 and 9:40 p. m.
Little—"The Girl in the News," at 11 a.m., 12:55, 2:55, 4:50, 6:50 and 8:50 p. m. "Flight from Destiny," at 10:05 p. m.
Trans-Lux—Newsreels and Shorts at 10 and 11:45 a. m., 12:30, 1:45, 3, 4:15, 5:30, 6:45, 8, 9:15 and 10:45 p. m.
Ambassador—"Meet John Doe," at 3:10, 5:15, 7:25 and 9:40 p. m.
Tivoli—"That Night in Rio," at 1:15, 3:20, 5:25, 7:35 and 9:45 p. m.
Calvert—"The Lady Eve., at 1:25, 3:25, 5:25, 7:30 and 9:30 p. m.
Penn—"That Night in Rio," at 1:30, 3:35, 5:35, 7:40 and 9:45 p. m.
Open Air—"The Howards of Virginia," at 8:25 and 10:30 p. m.

Orchids to Kaaren For Slaps in Face

Want three orchids? Just have someone slap your face three times. That's how Kaaren Verne got hers.

The young European star, now in "Underground," also received a sore jaw and severe headache from the deal.

Martin Kosleck was the donor of the slaps, which reverberated throughout a Gestapo headquarters set. Unlike the Gestapo chief he plays, the blows hurt him almost as much as they did Miss Verne.

So Kosleck was the donor of one of the orchids.

Another came from Vincent Sherman, the director, who insisted on the realism Kosleck was so reluctant to supply.

The third came from Hans Schumm, playing a burly Gestapo officer. He muffed a line, causing an extra slap to be needed.

New Contract

Larry Nunn's work in "Strike Up the Band" and "Men of Boys Town" has won him a new screen contract.

AMUSEMENTS

3RD BIG WEEK! of "the most daring and revolutionary motion picture since 1927"—LOOK MAG. WALT DISNEY'S FANTASIA In Technicolor with that magic music conducted by STOKOWSKI NATIONAL 1325 E St. N.W. National 0501 Twice daily 2:30 & 8:30 Matinees Mon. to Fri.—55c, 75c $1.10 Evenings and Sat., Sun., Hol. Mats. 75c, $1.10, $1.65 © W. D. Prod.

PUBLIC HEARING "The People vs. Dies Committee" Tuesday, May 27, 8:15 P. M. National Press Club Auditorium Admission 25c NA. 3765

LITTLE AIR CONDITIONED LAST DAY with LAST SHOWING at 8:50 tonight... "GIRL IN THE NEWS" TO BE FOLLOWED BY, AT NO EXTRA CHARGE, THE PREMIERE SHOWING OF FLIGHT FROM DESTINY starring GERALDINE FITZGERALD THOS. MITCHELL JEFFREY LYNN JAMES STEPHENSON 28c to 5:30 ... 44c after 5:30

Quick on the trigger! BILLY THE KID THE M-G-M PICTURE COMING SOON!

BUNNY BERIGAN OPENS TONITE ON STEAMER POTOMAC Bunny Berigan, "the miracle man of music," opens tonight on the S. S. Potomac and continues through June 1st. Berigan with his popular "song stylist," Danny Richards, will play nightly for the 8:45 cruise and for both 8:45 and midnight cruises on Thursday and Saturday. Bunny Berigan FREE DANCING—2 Big Dance Decks—Beer—Soft Drinks—FREE PARKING AT DOCKS. TONITE'S CRUISE SPONSORED BY JR. BOARD OF COMMERCE. Public Welcome. 75c S. S. POTOMAC 7th & Water Sts. NA. 7722

CHILDREN CARS FREE EVERY NITE 8-12 E. M. LOEW'S OPEN-AIR RT. 1-3 MILES SO. OF ALEXANDRIA ENJOY MOVIES FROM YOUR CAR Cary GRANT HOWARDS of VIRGINIA Plus—SELECTED SHORTS MIDNIGHT SHOW THURSDAY

WARNER BROS. THEATRES Last 3 Days EARLE Doors Open Today 10:00 a.m. Feature at 10:30 a.m.-1:15-4:05-6:55-9:45 FRANK CAPRA'S New Production Gary COOPER Barbara STANWYCK "MEET JOHN DOE" Produced at Warner Bros. Studio EDWARD ARNOLD · WALTER BRENNAN Plus GALA STAGE SHOW Coming Friday Priscilla LANE · Jeffrey LYNN · Ronald REGAN in Warner Bros. Riotous Comedy "MILLION DOLLAR BABY" on the stage GOLDEN GATE QUARTETTE America's Foremost Harmony Singers

Last 3 Days METROPOLITAN Doors Open Today 10:30 a.m. Feature 11:25 a.m.-1:30-3:30-5:35-7:40-9:40 George BRENT & Martha SCOTT in Columbia's Adventurous "THEY DARE NOT LOVE" Coming Friday WE'RE BRINGING BACK! James CAGNEY Pat O'BRIEN in Warner Bros. "Devil Dogs of the Air"

It's Terrific! 2ND WEEK ORSON WELLES CITIZEN KANE 2 MATINEES DAILY 2:30 & 5 P.M. Continuous All seats not reserved 75¢ Loge Seats Reserved $1.10 EVENINGS at 8:30 P.M. $1.10 All seats reserved Loge Seats Reserved $1.65 All prices include tax SEATS NOW ON SALE BY MAIL OR AT BOX OFFICE 10 A.M. to 10 P.M. The Mercury Actors Joseph Cotten Ray Collins Dorothy Comingore Agnes Moorehead · George Coulouris RKO KEITH'S 15th at G Phone National 8163

Trans Lux NEWS & SHORTS Sensational LOUIS-BAER FIGHT (Complete). Plus Reg. Show.

40 MIN. ST. CAR 15c R. T. TO FREE ADMISSION GLEN ECHO AMUSEMENT PARK SWIM—9:30 A.M. to 11:30 P.M. DANCE—9 to 12 P. M. RIDES FROM 1 P. M. PICNIC GROVES FROM 10 A.M. IDEAL PLACE FOR FUN MOTOR 20 MIN. MASS. AVE.

TONIGHT AT 9:30 HEAR PRESIDENT ROOSEVELT'S SPEECH THROUGH LOUDSPEAKERS AT LOEW'S CAPITOL.

LOEW'S CAPITOL F St. at 14th Last 2 Days, Doors Open 10:45 JAMES STEWART Paulette GODDARD "POT O' GOLD" Stage Bert Frohman ● Rhythm Rockets THURSDAY Alice FAYE ● Jack OAKIE John PAYNE ● Cesar ROMERO "Great American Broadcast" Stage Frank Libuse ● Rhythm Rockets CHANDRA KALY DANCERS

PALACE F St. at 13th Doors Open NOW Vivien LEIGH ● Laurence OLIVIER 'THAT HAMILTON WOMAN' Coming "I WANTED WINGS"

COLUMBIA F at 12th Last 2 Days Doors Open 10:30 "Ziegfeld Girl" James Stewart · Judy Garland Hedy Lamarr · Lana Turner THURSDAY Bing CROSBY · Bob HOPE Dorothy LAMOUR "Road to Zanzibar"

Today's NEIGHBORHOOD... MOVIES

All Time Schedules Given in Warner Bros. Ads Indicate Time Feature Is Presented.

WARNER BROS. THEATERS — In Event of Busy Signal Call REpublic 0800.

Theaters Having Matinees.

AMBASSADOR 18th & Col Rd. CO. 5595. Mat. 1 A Frank Capra Production. Gary Cooper, Barbara Stanwyck in "Meet John Doe." At 1:00, 3:10, 5:15, 7:25, 9:40.

BEVERLY 15th and E Sts. N.E. LI. 3300. Mat. 1 P.M. Parking Space Available to Patrons. Bette Davis, George Brent in "The Great Lie," with Mary Astor. At 1:00, 3:05, 5:10, 7:15, 9:25. Cartoon.

CALVERT 2324 Wis. Ave. N.W. WO. 2345. Mat. 1 P.M. Parking Space Available to Patrons. Barbara Stanwyck, Henry Fonda, Charles Coburn in "The Lady Eve." At 1:25, 3:25, 5:25, 7:25, 9:30. Looney Tune Cartoon.

CENTRAL 425 9th St. N.W. ME. 2841. Opens 9:45 Joan Blondell, Roland Young in "Topper Returns." At 10:00, 12:50, 3:40, 6:35, 9:25. John Litel, Frieda Inescort in "Father's Son." At 11:55, 2:45, 5:35, 8:30.

KENNEDY Kennedy near 4th N.W. RA. 6600. Mat. 1 P.M. Parking Space Available to Patrons. Spencer Tracy, Mickey Rooney in "Men of Boys Town." At 1:00, 2:55, 5:10, 7:25, 9:40. Wings of Steel.

PENN Pa. Ave. at 7th St. S.E. FR. 5200. Mat. 1 P.M. Parking Space Available to Patrons. Alice Faye, Don Ameche, Carmen Miranda in "That Night in Rio." At 1:30, 3:35, 5:35, 7:40, 9:45. Merrie Melody Cartoon.

SHERIDAN Ga. Ave. & Sheridan RA. 2400. Mat. 1 P.M. Jean Arthur, Charles Coburn, Robert Cummings in "The Devil and Miss Jones." At 1:35, 3:40, 5:45, 7:50, 9:55. March of Time.

SILVER Ga. Ave. & Colesville Pike SHep. 5500. Mat. 1 P. M. Parking Space Available to Patrons. Bette Davis, George Brent in "The Great Lie," with Mary Astor. At 1:00, 3:10, 5:15, 7:25, 9:35.

TIVOLI 14th & Park Rd. N.W. CO. 1800. Mat. 1 P.M. Alice Faye, Don Ameche, Carmen Miranda in "That Night in Rio." At 1:15, 3:20, 5:25, 7:35, 9:45. Information Please and Cartoon.

UPTOWN Conn. Ave. & Newark WO. 5400. Mat. 1 P.M. Parking Space Available to Patrons. Bette Davis, George Brent in "The Great Lie," with Mary Astor. At 1:15, 3:20, 5:30, 7:35, 9:45. Merrie Melody Cartoon.

Theaters Having Eve. Performances.

APOLLO 624 H St. N.E. FR. 5300. Spencer Tracy, Mickey Rooney in "Men of Boys Town." At 7:00, 9:40. Wings of Steel and Cartoon.

AVALON 5612 Conn. Ave. N. W. WO. 2600. Martha Scott, William Gargan in "Cheers for Miss Bishop." At 6:00, 7:50, 9:40.

AVE. GRAND 645 Pa. Ave. S.E. LI. 2406. Edward G. Robinson, Ida Lupino, John Garfield in "The Sea Wolf." At 6:00, 7:55, 9:50.

COLONY 4935 Ga. Ave. N. W. GE. 6500. The Academy Award Winners—Ginger Rogers, James Stewart in "Vivacious Lady." At 6:15, 7:55, 9:40. Merrie Melody Cartoon.

HOME 1230 C St. N.E. AT. 8188. Mickey Rooney, Lewis Stone, Ann Rutherford in "Andy Hardy's Private Secretary." At 6:30, 9:50. Lupino Lane in "Lambeth Walk." At 8:25, Cartoon.

SAVOY 3030 14th St. N.W. COL. 4968. Richard Dix, Patricia Morison, Preston Foster in "The Round Up." At 6:15, 7:50, 9:40.

SECO 8244 Ga. Ave., Silver Spring SH. 2540 Parking Space Kay Kyser, Helen Parrish in "You'll Find Out." At 6:30, 9:50. "High Sierra," with Humphrey Bogart, Ida Lupino. At 8:15.

TAKOMA 4th & Butternut Sts. GE. 4312 Park'g Space Ralph Bellamy, Margaret Lindsay in "Ellery Queen's Penthouse Mystery." At 6:15, 8:50. Cesar Romero in "Ride On Vaquero." At 7:30, 10:00.

YORK Ga. Ave. & Quebec Pl. N.W. RA. 4400. Edward G. Robinson, Ida Lupino, John Garfield in "The Sea Wolf." At 6:00, 7:50, 9:45. Merrie Melody Cartoon.

For Additional Information... Phone Theaters Direct.

ACADEMY Of Perfect Sound Photoplay 8th at G S.E. Jack Benny and Fred Allen starring in "LOVE THY NEIGHBOR," with Mary Martin, Veree Teasdale, The Merry Macs, Virginia Dale and Rochester. Also "MYSTERY SEA RAIDER," with Carole Landis.

APEX 48th & Mass Ave N.W. WO. 4600. Cont. 5:30 P. M. Scientifically Air-Conditioned SHOW PLACE OF THE NATION'S CAPITAL FREE PARKING FOR OVER 500 CARS VISIT OUR EMBASSY ROOM "THE PENALTY" with Edward Arnold, Lionel Barrymore, Marsha Hunt. Feature at 6, 7:55, 9:50.

ATLAS 1331 H St. N.E. AT. 8300 Matinee 1 P. M. Scientifically air-conditioned. On Screen: "THE GREAT DICTATOR" with Charles Chaplin, Jack Oakie, Paulette Goddard.

CIRCLE 2105 Penna. Ave. N.W. Robert Young, Laraine Day in "THE TRIAL OF MARY DUGAN." Cartoon. Short.

CONGRESS 2931 Nichols Ave. S.E. AT. 8700 Shows at 5:15, 7:15, 9:15. Edw. G. Robinson in "SEA WOLF."

FAIRLAWN 1342 Good Hope Rd. S.E. LIn. 9193 Wallace Beery in "THE BAD MAN."

GREENBELT Dble. Feat., 7, 8:30. Free Parking. J. Blondell in "TOPPER RETURNS." "MURDER OVER NEW YORK."

HIGHLAND Push-Back Seats. 2533 Pa. Ave. S.E. AT. 7311 The Two Academy Award Winners, Ginger Rogers and James Stewart, in a reissue of "VIVACIOUS LADY," at 6:22, 8:04, 9:46.

HISER 6970 Wisc. Ave., Bethesda, Md. WI. 4848. BRadley 0103 AIR-CONDITIONED EXTRA—Official Motion Pictures Baer-Louis Fight at 5:45, 7:40, 9:35 and 11 P. M. Carmen Miranda, Alice Faye and Don Ameche in "THAT NIGHT IN RIO." (Technicolor.) At 6, 7:45, 9:45 p. m. (Coming next Sunday—The new British thriller "Voice in the Night," with Clive Brook and Diana Wynyard.)

PRINCESS 1119 H St. N.E. LI. 2600 Double Feature Program Cont. 1 P. M. Scientifically Air-Conditioned "GUNGA DIN" with Cary Grant, Victor McLaglen, Douglas Fairbanks, Jr. Also "EMPEROR JONES" with Paul Robeson, Dudley Digges.

STANTON 6th and C Sts. N.E. Finest Sound Equipment Cary Grant, Katharine Hepburn, James Stewart in "THE PHILADELPHIA STORY." Also a choice selection of short subjects.

FALLS CHURCH Phone F. C. 1550

STATE Shows 7, 9. Ample Free Parking Jean Arthur and Charles Coburn, "THE DEVIL AND MISS JONES."

LEE On Lee Highway Call F. C. 1556 Penny Singleton and Arthur Lake, "BLONDIE GOES LATIN."

ARLINGTON, VA. Phone OX. 1120

ARLINGTON Cor. Pike & S. Fillmore St. OX. 2999 Warner Baxter, Ingrid Bergman in "ADAM HAD FOUR SONS."

WILSON 1729 Wilson Blvd. Phone OX. 1480 Betty Davis and George Brent, "THE GREAT LIE."

ASHTON 3166 Wilson Blvd. Phone OXford 1139 Deanna Durbin, Franchot Tone in "NICE GIRL."

BUCKINGHAM Glebe-Persh. Dr. Phone OX. 0444 Clive Brook, John Clements in "CONVOY."

BERNHEIMER'S THEATERS

VILLAGE 1307 Rhode Isl. Ave. N.E. Phone Mich. 4320 Scientifically Air-Conditioned "THE DEVIL AND MISS JONES," Jean Arthur, Charles Coburn.

NEWTON 12th & Newton Sts. N.E. Phone Mich. 1839 Scientifically Air Conditioned "RAGE IN HEAVEN." Robert Montgomery, Ingrid Bergman

JESSE 18th nr. Rhode Isl. Ave. N.E. Phone DUpont 9861 Scientifically Air Conditioned Double Feature. "THE TRIAL OF MARY DUGAN," Laraine Day, Robert Young. "FOOTLIGHT FEVER," Alan Mowbray, Carol Hughes.

SYLVAN First and R. I. Ave. N.W. Phone NOrth 9689 Scientifically Air Conditioned "THE SEA WOLF." Edw. G. Robinson, Ida Lupino.

PALM THEATER 1019 Mt. Vernon Ave. "THE ROUND UP." Richard Dix, Patricia Morrison.

BETHESDA 7101 Wisconsin Ave. Bethesda, Md. WI. 2868 or BR. 9636. Free Parking Completely Air Conditioned Double Feature. Robt. Montgomery, "RAGE IN HEAVEN." Olympe Bradna in "KNOCKOUT."

HYATTSVILLE Wash.-Balt. Blvd. Hyattsville, Md. WA. 9776 Hyatts. 0552 Free Parking Completely Air Conditioned Martha Scott in "CHEERS FOR MISS BISHOP," at 7, 9:35.

Spencer's 137 Here Tops Country's Open Qualifiers

★ ★ ★ ★ ★ ★ ★ ★ ★ ★ ★ ★ ★ ★ ★ ★ ★ ★ ★

Donovan Ordered Here to Testify Tomorrow

This Morning

—With Shirley Povich

This is the time, we guess, when we are supposed to lambast the Wasington ball club which has collected eight straight defeats and is stumbling toward the cellar. But somehow we don't feel outraged by the situation, at least not to the point of flogging the lads while they're down.

POVICH

That's no trick—to haul back with your brogans and plant a few well-directed kicks into the form of a prostrate ball club. It isn't original, there's nothing brave about it and the act requires nothing more than a dimwit. The impulse is always present, of course, but an ounce of restraint should take care of it. We aren't trying to work up any applause for the Nats; that's sort of impossible, circumstances being what they are, but they're entitled to a measure of mercy. At least according to our teachings, they are.

You know, the Washington ball players don't enjoy losing those ball games. They're a little bit human, too, and those lickings hurt. The private citizen can hide his own shortcomings and his failures to a certain degree, but when a ball player pops up with the bases full or muffs a double-play grounder, he knows there's no chance that nobody saw him do it. And when his futility gets to be sort of endless, you have a veryunhapp y ball player who would like to win a game sometime.

We don't mean to be typing an apologetic piece for the Nats, but it may be worth remembering that nobody ever had any idea Washington would win the pennant, and the common supposition was at the start of the year that they were a second-division club. They had their weaknesses at the outset. There never were enough good ball players on the team.

Their Foes' Hot Streaks Don't Help

Lately, coincident with their own troubles, the Nats have had the misfortune to meet the three red-hot clubs of the league, which is one of the reasons they accumulated those eight straight lickings. They encountered first a Chicago team that had bumped off the Yankees in three straight and was riding high in second place, and the Nats dropped three in a row to them. Next came the Claveland Indians, who were merely leading the league, and it was not too unnatural that Cleveland should knock off the Nats twice in a row. With five straight lickings behind them, the Nats moved into Philadelphia over the weekend and there they met the real hot article of the league—the A's, who had mopped up a three-game series with Cleveland and won four in a row by beating the White Sox before the Nats arrived in town.

That Philadelphia team the Nats were playing was one of the best examples of a hot team this department has ever viewed. The A's could do nothing wrong. Their infielders were grabbing bad-hopping grounders as if clairvoyant, and they were digging other ground balls off their belt buckles and out of their hip pockets to make sensational plays. They beat Dutch Leonard on Sunday with as choice a collection of fluky hits as we ever beheld in a single game. They were hot.

That doesn't excuse the Nats' own futility, however. Washington's batting attack has slowed to a mere whisper. Only four guys on the team are hitting—Roger Cramer, Buddy Lewis, Cecil Travis and Jake Early. The others all have been shortstops—in the sense that they can stop a batting rally short. The team at its best is no power outfit, but in a slump the Nats are incomparably puny.

Pitchers Are Pulling a Judas

Bucky Harris' pitching has betrayed him, though, more than any other item. Dutch Leonard has been cuffed around like he never was before, and Sid Hudson is not the ball of fire he was supposed to be. Coupled with those items is the strange collapse of Steve Sundra who has taken three lacings in a row. Ken Chase has been pitching well only against Cleveland.

In desperation, Harris has been shuffling his lineup in an attempt to step up the Nats' run production to offset the pitching failures, but that hasn't worked out. He benched the .250-hitting Ben Chapman, but when he looked around to find a replacement the only other outfielders available was the .179 hitting Johnny Welaj, so Harris moved Buddy Lewis into the outfield. Nobody has ever accused Lewis of being a good outfielder, but Harris could be forgiven for the move.

There were times this season when the Nats did look like a pretty good sort of ball club—the time for instance when they had won six out of eight games on the tag end of a Western trip and the first part of their home stand. There was promise in that ball club, but it sort of seeped out. Their pitchers got them out of ball games before they were in 'em, almost. They don't have the sort of power that can win badly-pitched games, like other clubs in the league. The Nats' best may be none too good, but they seem to be doing the best they can so we're not gonna quarrel with 'em. At least, not at this time.

Jimmy Thomson Misses Open Berth in New York

Johnny Fisher, Joe Kirkwood Fail to Qualify Slugger Takes 79 on Opening Round; Laffoon,

By the United Press

Jimmy Thompson, one of the longest hitters in golf, led the list of unlucky players who failed yesterday to survive the 36-hole qualifying tests for the National Open Golf Championship, June 5-7, at the Colonial Club, Fort Worth, Tex.

Thompson, playing in the New York area where 12 places were available to 63 players, took a 79, eight over par, on his first round over the Ridgewood (N. J.) Country Club course. He bounced back in the afternoon with a 73 but his 152 aggregate was just three strokes too poor to earn him a place.

Jimmy Demaret, formerly of Houston, Tex., and now of Noroton, Conn., paced the New York district with a sparkling 71-69—140. Paul Runyan, winner of the Goodall tournament yesterday, finished in a tie for third with 71-74—145 along with Toney Penna, of Dayton, Ohio. Penna had a 73-72—145. Herman Barron, White Plains, N. Y., took second honors in New York with a 141.

Other players of prominence who failed to qualify in New York were Al Brosch, former Long Island Open champion; Johnny Budd, Joe Turnesa and his brothers, Phil and Doug.

The field for the tournament proper was increased to 172 during the day by the U. S. G. A. which allotted places to a pair of Brazilian amateurs—Marion Gonzalez and Dr. Walter C. Ratto. They were supposed to play in the New York trials but the boat bringing them from Brazil, the S.S. Buarque, developed engine trouble. The boat was scheduled to dock May 20 and will not arrive until Tuesday.

One of the upsets in the Cincinnati district was the failure of Johnny Fischer, 1936 amateur champion, to qualify.

Johnny Bulla paced the qualifiers in the hot Chicago district and there were two notable failures there—Ky Laffoon and Hutchison, sr., P. G. A. champion in 1920.

Joe Kirkwood, sr., was a Philadelphia casualty.

National Open Qualifiers From The 27 Points

OPEN GOLF QUALIFIERS

AT RIDGEWOOD, N. J. (12)

J. Demaret, Norton, Con.n.... 71 69—140
H. Barron, Wh. Plains, N. Y... 70 71—141
Toney Penna, Dayton, Ohio.... 73 72—145
Paul Runyan, Wh. Plains, N. Y. 71 74—145
*James Oleska, Brooklyn ...... 74 72—146
J. Turnesa, Wh. Plains, N. Y... 74 73—147
W. Klein, East Williston, N. Y. 73 74—147
S. Warga, jr., Harrison, N. Y.. 72 76—148
L. R. Mallory, Bridgep'rt, Conn. 71 77—148
C. Clark, Bloomfield, N. J...... 72 76—148
Mike Turnesa, Elmsford, N. Y.. 76 73—149
Clayton Heafner, Linville, N. C. 71 78—149

ALTERNATES

Dan Galgano, Stamford, Conn. 76 74—150
Sal Di Buono, Larchmont, N. Y. 69 82—151
†J. Turnesa, R'ville Cen., N. Y. 76 76—152
*Amateur.
†Won in play-off.

AT DETROIT (8)

*Willie Turnesa, Detroit ...... 73 69—142
Al Watrous, Detroit .... 70 74—144
Emerick Kocsis, Detroit .... 70 76—146
Lorin Shook, Saginaw, Mich.. 73 76—149
Charles Kocsis, Detroit .... 76 74—150
Marvin Stahl, Lansing, Mich... 73 77—150
Melvin Harbert, Battle Creek.. 73 77—150
Jack Winney, Detroit .... 74 76—150
*Amateur.

AT PHOENIX (3)

*Verne (Spec) Stewart, Carrizozo, N. Mex. .... 69 73—142
Willie Low, Phoenix .... 71 76—147
*Bob Goldwater, Phoenix ... 74 74—148
*(Indicates amateur par 71).

AT OMAHA

Bill Schuchart, Omaha .... 75 77—152

AT BUFFALO, N. Y. (2)

Ted Kroll, New Hartford, Conn. 74 76—150
Bill Souter, Chautauqua, N. Y. 76 74—150

AT PHILADELPHIA (4)

Joe Zarhardt, Jeffersonville, Pa. 73 73—146
Sam Byrd, Philadelphia ..... 71 76—147
George Fazio, Philadelphia .. 71 79—150
Tom O'Connor, Yardley, Pa... 73 77—150
(Fazio and O'Connor won places in sudden death play-off with Joe Kirkwood, sr., of Philadelphia, who also had a 150).

AT WORCESTER, MASS. (2)

Jerry Gianferante, Brattleboro, Vt. .... 77 74—151
Ben Toski, Dalton, Mass. .... 74 77—151

AT CANTON, OHIO (5)

Al Espinosa, Akron .... 73 70—143
Herman Keiser, Akron ...... 72 72—144
Ted Huge, Cleveland .... 72 75—147
Lloyd Gullickson, Canton ... 73 75—148
George Howard, Canton .... 72 79—151

AT JACKSONVILLE, FLA. (4)

*Dick Van Kleeck, Ponte Vedra Beach, Fla. .... 78 74—152
Ed Brook, Winter Haven, Fla. 76 77—153
Lloyd Sparrow, Tampa .... 78 76—154
Chas. G. Miller, Macon, Ga... 79 75—154
*Amateur.
(Al Nelson, Ponte Vedra Beach, pro, led qualifiers with 75, 74—149, but announced withdrawal to participate in National P. G. A.)

AT PITTSBURGH

A. Gaspar, Slippery Rock, Pa. 72 74—146
Dick Shoemaker, Pittsburgh... 70 76—146
Vincent Eldred, Pittsburgh ... 72 78—150
Morris Gravatt, Johnstown, Pa. 74 78—152
*Steve Kovach, Pittsburgh .... 71 83—154
J. W. Plattie, Uniontown, Pa. 75 80—155
M. Pavella, Waynesburg, Pa... 78 78—156

AT CINCINNATI (2)

Bill Kaiser, Louisville .... 73 73—146
Clay Gaddie, Cincinnati ...... 80 69—149

See PLACES, Page 27, Col. 3.

Miller Makes Ace At Beaver Dam

Beaver Dam's former club champion, John R. Miller, reported his third ace yesterday, a perfect shot on the 157-yard fourteenth hole. Miller used a six-iron for the hole-in-one.

Scores

COLLEGE BASEBALL
Iowa State, 7; Kansas, 5.
Minnesota, 8; California, 7.

COLLEGE GOLF
Oklahoma, 12½; Iowa State, 5½.
Michigan Normal, 15½; Wayne, 2½.

COLLEGE TENNIS
Northwestern, 9; Chicago, 0.
Michigan, 8; Kalamazoo, 1.
Oklahoma, 6; Iowa State, 0.

Medalist Takes a Bow After Brilliant Rounds in Open Test

The smooth swing of Cliff Spencer (right) which earned medalist honors for the East Potomac pro yesterday in the sectional qualifying rounds for the National Open. He posted 68-69—137 at Columbia. Spencer (left) shows his sure-stroking putter to Fred McLeod, (center), the 1908 Open champion, and Leo Walper, who tied Rut Coffey for second low with 141. Lewis Worsham also qualified with 142

Post Staff Photos

Spencer Tops Nation In Open Qualifying

137 at Columbia Proves Best in Country; Walper, Worsham and Coffey Also Get Berths

By Merrell W. Whittlesey

Cliff Spencer, Washington's own Sammy Snead, posted a marvelous three-under-par score of 137 strokes for 36 pressure-packed holes to win medal honors among the Middle Atlantic section's National Open qualifiers yesterday at Columbia Country Club. Four places were open to the 28 entrants.

When returns from the 27 sectional qualifying berths were completed last night Spencer's total was found to be lowest by two shots among the 1,000-odd place seekers throughout the Nation. His 137 total over the course where the 1931 Open championship was played was two shots better than Amateur Sam Perry's 139 in Birmingham, Ala.

The East Potomac professional, who swings as smooth and hits a ball as far as most any golfer in the Nation, played the morning round in 68 strokes and in his own confident manner came back in 69 in the afternoon and required only 55 putts for the distance.

Walper and Coffey Tie at 141

Four shots back of Spencer with 141 totals, came Leo Walper, the driving range magnate whose afternoon 67 was the day's best round, and Rut Coffey, the Hagerstown pro whose 72-69 efforts were the most consistently played of the day.

The fourth qualifier from this section and the third local professional to make the grade was Lewis Worsham, jr., the 23-year-old Burning Tree mentor who led this section's qualifiers last year at Manor. Worsham staggered to a three-over par start for the first three holes but finished with 72-70, 142.

Thus Spencer, Walper, Coffey and Worsham join this section's two automatic qualifiers in the championship June 5-7 at Fort Worth, Tex. Fred McLeod, of the host club, qualifies as a former champion while Andy Gibson, of the Bonnie View Club in Baltimore, finished in the first 30 last year which exempts him from the preliminary ordeal.

Houghton, Cruickshank Fail

Two of the heavy favorites were on the outside looking in late yesterday afternoon, but one of them, Al Houghton, doesn't want his two rounds over. The Beaver Dam pro played the layout in 70-73, a score figured good enough for medal honors in the pre-tourney speculation but as the boys all knocked around par figures Houghton was one stroke too many.

The other upset victim was Bobby Cruickshank, who lost an Open playoff to Bobby Jones in 1923. The Country Club of Virginia maestro was out of the running after a morning 76 and he came back in 73 for 149.

Houghton is first alternate, Johnny Bass, Baltimore, second, and Barnett, the Chevy Chase pro who posted a pair of 73's, third, but last night all four qualifiers were fairly certain of making the trip.

Walper, in his third Open championship, will leave by plane this morning for Montgomery, Ala., where he will join National Amateur Champion Dick Chapman for a few days before continuing to Fort Worth. Spencer, who made the grade the fourth time, hopes to leave over the weekend, while Worsham, who qualified sectionally for the third time, will leave Sunday afternoon by train. Coffey will leave in a day or two while McLeod is undecided.

Out in 33

Spencer played dream golf over the championship layout which is fast becoming his favorite pasture. In 1939 the colorful pro won the Middle Atlantic P. G. A. there while last year he captured the Maryland Open over the same course.

The medalist's 55 putt total for the 36 holes was responsible for his subpar effort but he really played great golf. Cliff ran into a two-over-par five on the fourth hole but he recovered one stroke with a birdie deuce on the eighth and

See GOLF, Page 27, Col. 3.

Reds Defeat Pirates, 7-3, In Night Game

By the Associated Press

Cincinnati, May 26.—Doubles by Chuck Aleno and Ernie Lombardi and a homerun by Harry Craft in the fifth inning broke a 2-2 tie and gave the Cincinnati Reds a 7-3 victory over the Pittsburgh Pirates here tonight.

Bucky Walters handed out ten hits in chalking up his fifth victory of the season, but he gave only one walk. The Pirates went out in order in the last two frames, two fanning.

The Reds' four-run victory splurge was started by a walk to Frank McCormick, who scored when Chuck Aleno doubled to the scoreboard. John Lanning relieved Nick Strincevich and was greeted by another double to the scoreboard off Ernie Lombardi's bat, Aleno scoring. Craft then smashed a homer over the left-field wall.

Joe Bowman hurled the final two frames for the losers.

Ival Goodman, after several weeks on the sidelines with an injured shoulder, was back in the Redleg line-up in right field and got three hits in four times up, including a double.

Pittsb'gh.	AB	H	O	A	C'cinnati.	AB	H	O	A
Martin,2b.	5	1	1	1	Koy,lf.....	5	3	2	0
H'dley,3b.	4	1	2	2	Frey,2b...	5	1	1	4
Stewart,rf	4	3	2	0	G'dman,rf.	4	3	0	1
V'ughan,ss	4	0	1	1	McC'ick,1b	4	0	11	3
VanR'ys,lf	3	1	3	1	Aleno,3b..	5	1	1	2
F'tcher,1b.	4	1	6	1	Lombardi,c	4	3	3	0
DiM'gio,cf.	4	0	3	0	Craft,cf...	3	2	4	0
Lopez,c...	2	0	3	0	Joost,ss...	3	0	3	4
*Collins..	1	0	0	0	Walters,p.	2	0	2	2
Baker,c...	1	0	2	0					
St'evich,p.	2	2	1	0	Totals..	35	13	27	16
Lanning,p.	0	0	0	1					
Bowman,p.	2	1	0	0					
Totals.	36	20	24	7					

*Batted for Lopez in sixth.

Pittsburgh	1	0	1	0	0	1	0	0	0	—3
Cincinnati	0	0	1	1	4	0	0	1	x	—7

Runs—Martin, Stewart, Strincevich, Koy, McCormick, Aleno, Lombardi, Craft (2), Walters. Error—Stewart. Runs batted in—Stewart (2), Fletcher, Koy (3), Aleno, Lombardi, Craft (2). Two-base hits—Stewart, Koy, Goodman, Aleno, Lombardi. Home runs—Koy, Craft. Double plays—Van Robays to Lopez; Handley to Martin to Fletcher. Left on bases—Pittsburgh, 7; Cincinnati, 10. First base on balls—Off Strincevich, 5; off Lanning, 1; off Walters, 1. Struck out—By Strincevich, 1; by Walters, 3. Hits—Off Strincevich, 7 in 4⅓ innings; off Lanning, 3 in 1⅔ innings; off Bowman, 3 in 2 innings. Passed ball—Lombardi. Losing pitcher—Strincevich.

Baer Calls Louis 'Wonderful Fellow' As He Leaves D. C.

Maybe you think he "wuz robbed" but Buddy Baer is not mad in the least at anybody—least of all, Joe Louis.

"Joe is a great champion and a wonderful fellow," Buddy beamed yesterday. "If he is slipping I certainly couldn't tell it, and I think he is one of the greatest champions we've ever had. He has taken on all comers and given guys like me a chance at that title and to make some real money."

Buddy, the personable young giant who is an expectant father, was handing out cigars yesterday and expressing hopes the baby will be a boy. He and Manager Ancil Hoffman left Washington yesterday for New York to confer with Mike Jacobs about a return fight with Louis. They will leave tomorrow for Sacramento, Calif., where Buddy's wife is now.

Cards Homers In 11th Beat Cubs, 12 to 11

By the Associated Press

St. Louis, May 26.—The Chicago Cubs overcame a nine-run deficit today but eventually lost to the league-leading St. Louis Cardinals, 12 to 11.

Home runs by Jimmy Brown and Don Padgett in the eleventh provided the winning margin as the rampaging Cards marked up their seventh consecutive victory.

In the first of the eleventh Bill Nicholson hit a home run which put the Cubs ahead, 11 to 10.

After three innings the Cubs had neither a hit nor a run and trailed, 0 to 9. St. Louis had scored two runs in the second and seven in the third when the team batted around and drove Vern Olsen to the showers. In this inning Brown accounted for three of the five runs he drove in, his double cleaning the bases.

Jimmy Wilson's club came right back in the fourth with six runs. Stan Hack led off with the first hit off Shoun, Phil Cavarretta doubled him to third, and both scored on Dom Dallessandro's two-bagger. The second time Hack came up this inning he drove in Charles George with the sixth run.

Chicago.	AB	H	O	A	St. Louis.	AB	H	O	A
Hack,3b..	6	4	2	2	Brown,2b..	7	3	0	3
Ca'retta,1b	5	2	9	0	Moore,cf...	6	3	8	1
D'andro,cf	5	1	0	0	Triplett,lf.	2	0	1	0
Nich'son,rf	6	2	1	0	Padgett,lf.	3	2	0	0
Novikoff,lf	5	3	5	0	Mize,1b...	4	1	7	2
George,c..	6	2	6	1	Sl'ghter,rf.	4	1	1	0
Stringer,2b	4	1	7	4	Mesner,3b.	4	0	0	1
St'rgeon,ss	5	0	1	2	Marion,ss.	6	3	6	3
Olsen,p...	1	0	0	1	Mancuso,c.	6	1	10	1
Erickson,p	0	0	0	0	Shoun,p...	1	0	0	0
*Galan...	1	0	0	0	Warneke,p.	1	0	0	0
Pressnell,p	2	0	0	0	‡Hopp	1	0	0	0
Passeau,p.	1	0	0	0	M.Cooper,p	1	0	0	0
Totals..	47	15*	31	10	Totals..	46	14	33	11

*One out when winning run scored.
†Batted for Erickson in fourth.
‡Batted for Warneke in ninth.

Chicago.......	0	0	0	6	1	0	3	0	0	0	1	—11
St. Louis.....	0	2	7	0	0	0	0	0	1	0	2	—12

Runs—Hack, Cavarretta (2), Dallassandro (3), Nicholson (2), Novikoff (2), George, Brown (2), Moore (2), Padgett, Mize, Slaughter, Mesner (2), Marion, Mancuso, Shoun. Errors—Hack, Stringer, Nicholson, Brown, Cavarretta. Runs batted in—Mancuso, Brown (5), Marion (2), Moore, Mize, Dallassendro (2), George (2), Novikoff (4), Stringer, Hack, Padgett (2), Nicholson. Two-base hits—Mancuso, Brown, Cavarretta, Dallassandro, George, Hack (2), Padgett. Home runs—Novikoff, Nicholson, Brown, Padgett. Stolen bases—Cavarretta, Dallassandro, Marion. Double plays—Stringer to Sturgeon to Cavarretta, Stringer (unassisted), Brown to Marion to Mize. Left on bases—Chicago, 7; St. Louis, 14. First base on balls—Off Olsen, 3; off Pressnell, 4; off Erickson, 2; off Warneke, 2; off M. Cooper, 2. Struck out—By Olsen, 2; by Pressnell, 2; by Passeau, 1; by Shoun, 3; by Warneke, 4. Hits—Off Olsen, 4 in 2⅓ innings; off Erickson, 3 in ⅔ inning; off Pressnell, 4 in 5⅔ innings; off Passeau, 3 in 1⅔ innings; off Shoun, 7 in 3 innings (none out in fourth); off Warneke, 5 in 6 innings; off M. Cooper, 3 in 2 innings. Hit by pitched balls—By Pressnell (Moore, Slaughter). Wild pitch—Pressnell. Winning pitcher—M. Cooper. Losing pitcher—Passeau.

Conn Flattens Knox 3 Times, Wins in 8th

Pittsburgh Heavyweight Contender Impressive; Comiskey Takes 45-Second K. O.

By the United Press

Forbes Field, Pittsburgh, May 26.—Billy Conn, displaying unexpected dynamite, tonight blasted Buddy Knox to the canvas three times and won on a technical knockout when Knox was unable to answer the bell for the eighth round in Conn's last fight before challenging for the heavyweight title in June.

Conn, handicapped by a recently lanced boil on his left shoulder, got off to a slow start against his squat, willing opponent, and they mixed furiously in the early going—until Billy's steaming body blows began to slow up the Dayton, Ohio, heavyweight in the sixth round.

In that session, Buddy—visibly tired—half slipped to the canvas while riding away from a right to the body. It wasn't a true knockdown, although it probably will be counted as such.

In the seventh, the Pittsburgh pretty boy really turned "killer" and gave the greatest display of dynamite in his career. Conn, a notoriously weak puncher in the past, landed a left hook to the smaller man's head and Buddy reeled as struck by a hammer.

Billy swarmed after his swaying opponent and smashed him with a right that spun Knox and sent him to the canvas for the count of eight. Buddy rose groggily and was dropped again with a smashing right hook to the stomach. Still game, Buddy was up at the eight count, but was blasted back to the canvas with a whistling straight right.

After this third trip down in the seventh session, Buddy barely rose to his feet at the count of eight and was standing in midring half bent over when the bell sounded, ending the round. He was in such bad shape that his handlers refused to let him come out when the bell rang for the eighth. Thus, Conn won on a technical knockout in the eighth round.

Conn's last sowing before his title tilt with Joe Louis at the New York Polo Grounds was an all-around success tonight. It was witnessed by the largest fight crowd in Pittsburgh history—27,042 spectators—and it proved to the fans and to Promoter Mike Jacobs at the ringside that Billy has enough steam in his blows to stun the comparatively weak-chinned Louis, if Conn can get off to a fast start on June 18 and weather the Brown Bomber's dynamite.

Conn really went to town in the

See CONN, Page 23, Column 2.

Johnson Throws Out First Ball In Night Game

A slight change in program for tomorrow's inaugural night game under Griffith Stadium lights between the Nats and Yankees was announced yesterday.

Not Commissioner Kenesaw Mountain Landis, but Walter Johnson will toss the opening ball through a beam of light at home plate and automatically throw the switch that will illuminate the stadium's $130,000 lighting system for the first time.

President Clark Griffith of the Nats designated the former Washington pitching idol for the honor when Commissioner Landis telegraphed he was unable to make the trip here.

League President William Harridge will be among the dignitaries who will view the first night game.

Stadium officials denied reports that the game was a sellout, and declared that the following tickets were still on sale:

210 upper boxes at $1.65 each.
3,300 upper grandstand at $1.10.
2,200 lower grandstand at $1.10.
2,000 pavilion at $.80.
7,000 bleacher seats at $.55.

Waner Brothers Reunited in Boston

It's like the old days in Pittsburgh again for Lloyd Waner (left) and his brother, Paul, now teammates on the Boston Braves. Lloyd, 35, was acquired in a trade, and Paul, 38, was signed after he was made a free agent by the Pirates

Associated Press WIREPHOTO

The Majors

American League

Standing of the Teams

	W.	L.	Pct.	GB.
Cleveland	28	13	.683	...
Chicago	21	14	.600	4
New York.........	20	18	.526	6½
Boston.............	16	16	.500	7½
Detroit	19	19	.500	7½
Philadelphia.......	17	19	.472	8½
WASHINGTON....	14	24	.368	12½
St. Louis..........	11	23	.324	13½

Yesterday's Results

Detroit, 5; Cleveland, 3.
(Only game scheduled.)

Games Today

New York at WASHINGTON.
Ruffing (3-3) vs. Chase (1-5).
St. Louis at Chicago (2).
Muncrief (1-0) vs. Rigney (3-1).
Detroit at Cleveland.
Rowe (1-3) vs. Milnar (6-3).
Philadelphia at Boston (2).
Beckman (1-3) and Hadley (2-1) vs. Wagner (1-5) and Newsome (3-2).

National League

Standing of the Teams

	W.	L.	Pct.	GB.
St. Louis...........	27	9	.750	...
Brooklyn	25	12	.676	2½
New York..........	18	14	.563	7
Chicago	16	18	.471	10
Cincinnati	17	20	.459	10
Pittsburgh.........	12	20	.375	12½
Boston.............	12	20	.375	13
Philadelphia.......	10	24	.294	16

Yesterday's Results

Brooklyn, 6; Philadelphia, 4.
St. Louis, 12; Chicago, 11 (11 innings).
Cincinnati, 7; Pittsburgh, 3.
(Only games scheduled.)

Games Today

Philadelphia at Brooklyn.
Podgajny (2-1 vs. Casey (5-2).
Chicago at St. Louis (night).
French (2-4) vs. Lanier (2-1).
Boston at New York (night).
Salvo (1-5) vs. Schumacher (3-3).
(Only games scheduled.)

To Be Asked To Clear Up Four Points

Louis-Baer Referee Will Face Boxing Commissioners at 9 o'Clock Hearing

By Al Hailev

Referee Arthur Donovan, whose disqualification of Buddy Baer in Friday night's Joe Louis-Baer heavyweight title fight has precipitated a storm of protest, has been recalled to Washington to testify before the District Boxing Commission.

In a completely unexpected move, the Commission called Donovan by telephone in New York and asked him to appear tomorrow to answer questions concerning his handling of the scheduled 15-round fight and to testify on charges he favored Louis. The move followed a morning hearing on the protests of Ancil Hoffman, Baer's manager.

Donovan accepted the "invitation" and set his own hour for the hearing—tomorrow at 9 a. m. He informed Commissioner Thomas P. Morgan, jr., he had some important affairs to attend to in New York and would have to leave Washington early.

List Four Points

The commissioners listed four points they want Donovan to explain before they act on the demand by Hoffman that Louis' title be conferred upon Baer:

1. Did you stop the action in the first round when you heard the bell or did Baer voluntarily stop fighting after Louis had been knocked down?

2. Did Louis hit Baer after the bell ending the sixth round?

3. Did you ask of Pat O'Connor, one of the timekeepers, to hold his watch, that you were going to inform Ancil Hoffman that you would give him a minute's rest after the foul blow? Did you inform Hoffman of your intentions? And if so, did Hoffman refuse to leave the ring after your instructions to him?

4. Could you have counted Baer out in the sixth round after he had gone down the second time?

"We also want to get straight on the appearance of Louis' secretary in the ring the third time Louis knocked down Baer," Commission Chairman Claude W. Owen said. "He had no second's license and his presence was just as much ground for disqualification of Louis as the presence of Baer's handlers, which led Donovan to disqualify Baer."

Judges Testify

Donovan will be closely pressed as to why he thought he heard the ending the sixth round just as Louis threw the controversial punch four other fight officials said came after the bell.

At yesterday morning's hearing, judges and timekeepers who worked the championship battle in the ball park testified they heard the bell a good two or three seconds before Louis crashed Buddy to the canvas. Those testifying included Judges H. C. Trigg, colored physician, and Jimmy Sullivan and Timekeepers Billy DeChard and Charley Reynolds. Reynolds counted for knockdowns.

Hoffman read a lengthy document to the commission accusing Donovan of 11 sins in handling the fight and for disqualifying Buddy at the start of the seventh because he,

See FIGHT, Page 27, Col. 3.

YMS YOUR MARK OF STYLE

NOW ARRIVED!

FINAL SHIPMENT OF

DEVONSHIRES
Famous
"Southwind"
GABARDINES

$33.75

With good Gabardines as scarce as hen's teeth our final shipment has just arrived . . . and just in time for you to get your Gabardine in your style, your model, your color . . . and at your price.

"Aristocrat" Gabardines $43.75

Downstairs Store—Gabardines $21.88 and $26.88

Young Men's Shop
1319 F STREET

For Want Ad Results
USE A POST WANT AD
PHONE NATIONAL 4200

Leach of Western Hits 4-Run Homer to Beat Central, 5-1

Blow in 9th Soars Over Park Fence

Raiders May Meet Eastern for Title; Loss Ends Central's 2-Year Domination

By Bill Burnett

Stepping up to the plate with the scene perfectly set for heroism, brawny Bobby Leach, Western High's brilliant first baseman, yesterday did more than anyone could have asked of him as he gave his club a highly improtant decision over Central in the interhigh series.

It was the bottom half of the ninth inning, the score was tied at 1-1, there were two outs but the bases were packed as Leach came up. He didn't postpone the agony long.

The first pitch let loose by Central's Harry Wolfe was socked with all of Leach's 190 pounds for a home run, high over the right-field fence at Western. The 1-1 deadlock was automatically transformed into a 5-1 victory for the Red Raiders.

To Meet Eastern

The triumph earned the Raiders a three-game series with Eastern for the 1941 public school championship if one of two things take place. The first is a Roosevelt loss to Anacostia in the last regularly scheduled clash of the season today. The second is a Roosevelt loss to Central in a protested game which will be played over from the fourth inning on if necessary.

Yesterday's triumh also ended Central's two-year dominance of the title, their beating sending them to fifth place in the standings and eliminating them from further crown consideration.

Twice Western loaded the bases in the ninth and saw its runners nipped at home before Leach's terrific clout yesterday. Pitcher Wolfe tossed Ray Love out at the plate after a single and two sacrifices had jammed the paths, and Third Baseman Sam Di Blasi threw Charley Hines out when the Raiders attempted a squeeze. Then came Leach.

—Errors Hurt Losers

Oddly, Leach's blow was only the second hit of the inning, though six Western players reached base. Erros by Di Basi and Wolfe and a walk given Pinch Hitter Malarkey helped the Raiders' cause.

Wolfe, the converted outfielder, started on the mound by Central, was slammed for nine hits, but was aided no little by two double plays. Hines limited the Vikings to five safeties and had no trouble whatever except for four errors behind him.

Central, with Western's Ray Love kicking in with a pair of wild throws to first, pushed over its only run in the first inning. The winners managed to get their first batter to base in the first four innings, but couldn't tie matters until the seventh.

Then Bob Cockrill led off with a double, Love walked, and Jake Hilleary singled, filling the bases. Cockrill, however, was out in a run-down between home and third, and it took Bernie Cady's clean single to right to get a run.

Central.	AB	H	O	A	Western.	AB	H	O	A
Denikos,2b	4	1	6	3	Hilleary,3b.	2	2	0	0
Lagos,c...	4	1	4	2	Cady,lf....	5	1	4	0
Hill,1b....	4	0	10	2	Jeffries,cf..	4	0	3	0
DiBlasi,3b.	3	0	2	3	Leach,1b...	5	2	8	1
C'baum,ss.	4	1	2	4	Sh'maker,c	3	0	5	1
Fuoco,cf..	4	0	1	0	Karas,rf...	3	1	1	0
Klig'n,rf..	2	1	0	0	Cockrill,2b.	4	2	4	5
Fielding,lf	4	1	0	0	Love,ss....	3	1	2	4
Wolfe,p...	4	0	1	2	Hines,p....	3	0	0	2
					†Malarkey.	0	0	0	0
Totals..33		5	*26	16	Totals..32		9	27	13

*Two out when winning run scored.
†Batted for Jeffries in ninth.

Central	1	0	0	0	0	0	0	0	0	—1
Western	0	0	0	0	0	0	1	0	4	—5

Runs—Denikos, Love, Hilleary, Cady, Malarkey, Leach. Errors—Cady, Cockrill, Love (2), Hill Di Blasi, Kligman, Wolfe (2). Two-base hits—Fielding, Cockrill. Home run—Leach. Stolen bases—Hilleary (2), Leach. Double plays—Citrenbaum to Denikos to Hill, Wolfe to Di Blasi. Left on bases—Central, 8; Western, 9. First base on balls—Off Wolfe, 5; off Hines, 1. Hit by pitched balls—By Hines (Kligman), 2; by Wolfe (Karas). Struck out—By Wolfe, 3; by Hines, 3. Umpire—Mattingly.

Little Tavern Players Are Called to Meeting

All contract players of the Little Tavern nine, of the Post-Industrial League, have been asked to report at Manager Sam Colie's residence, 419 Oneida Place, at 8 o'clock tonight. The Tavernmen are seeking games for Friday and Sunday through Colie, who may be reached at RAndolph 5607.

Minor League Baseball

AMERICAN ASSOCIATION
Twilight Game

Indianapolis	000 041 100—6	11	4
Toledo	000 000 013—4	5	1

B. Wade, Fletcher (9) and Pasek; Kimberlin, Nordquist (5), Winegarner (8) and Spindel.

Buffalo	203 100 000—6	8	2
Rochester	301 001 000—5	8	2

Roscoe, Hutchinson (6) and Parsons; Vandenberg, Brumbeloe (3), Berly (7), Surkont (9) and Mueller.

Toronto vs. Montreal, played as part of double-header, former date.
Only game scheduled.

INTERNATIONAL LEAGUE

Buffalo	203 100 000—6	8	2
Rochester	301 001 000—5	8	2

Roscoe, Hutchinson (6), Surkont (9) and Parsons; Vandenberg, Brumbeloe (3), Berly (7) and Mueller.

AMERICAN LEAGUE

Louisville	008 000 163—18	20	1
Columbus	002 030 001— 6	11	3

Hughson and Glenn; Roe, Hader (3), Barrett (9) and Poland.

SOUTHERN ASSOCIATION
Chattanooga, 10; Atlanta, 3.
Birmingham, 3; New Orleans, 0.

EASTERN LEAGUE
Elmira, 10; Springfield, 6.
Hartford, 5; Williamsport, 4.
Wilkes-Barre, 4; Albany, 2.
Only games scheduled.

VIRGINIA LEAGUE
Petersburg, 8; Newport News, 6.
Salem, 14; Lynchburg, 8.

TEXAS LEAGUE
Dallas, 2; Oklahoma City, 1.
Shreveport, 13; Houston, 5.
Fort Worth at Tulsa, postponed, rain.

THREE EYE LEAGUE
Springfield at Madison, postponed, rain.
Waterloo, 7; Decatur, 3.
Evansville, 9; Clinton, 1.
Cedar Rapids, 12; Moline, 2.

NORTHERN LEAGUE
Fargo Moorhead at Crookston, postponed, cold weather.
Eau Claire, 10; Duluth, 5.
Superior, 6; Wasau, 3.
Grand Forks, 12; Winnipeg, 8.

Middies Get Waistline Hints From Gene Tunney

Associated Press Photo
Lieut. Comdr. Gene Tunney, who used to box a little, demonstrates to Naval Academy students at Annapolis the new exerciser to be issued to all ships' stores ashore and afloat. Lieut. Comdr. Tunney is head of the Navy's physical education program

On the Line
—With CONSIDINE

New York, May 26.—Paul Runyan's victory in the Goodall Round Robin tournament is cheering news for every dub, every bum and palooka (not you, Joe) in the game of golf. He is a doughty leader in our perpetual revolution against the form books. He is the perfect duffer, the symbolic figure of every golfer's sullen resentment of pros who blanch with horror if you don't hold your left arm straight, your side taut, your head down, your feet this-a-way or that, etc., etc., etc.

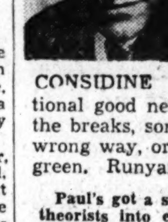

CONSIDINE

A 20-to-1 shot at the beginning of the Goodall, Little Paul won the $5,000 tournament with space to spare. He was a little lucky in spots, what with piling up big advantages against opponents whose games had gone to pot. But that's the only way to win a Goodall. He got the breaks, which is additional good news to the punks of golf. We all expect to get the breaks, some day, but somehow the ball always kicks the wrong way, or doesn't clear a trap, or takes a bad hop on the green. Runyan's ball didn't.

Paul's got a swing that is putting a lot of golf teachers and parlor theorists into early graves. He's a little fellow, you know, about 5-feet-7 and 145 pounds. He can't hit with the Thomsons, Ghezzis, Hogans and Heafners any more than you yourself can hit with Joe Louis.

Where a fellow such as Snead uses a No. 7 iron to approach a pin little Paul must take a full swipe with a No. 4 iron. They laughed when little Paul pulled a wood out of his bag yesterday on a modest 190-yard hole at Fresh Meadow. But Paul got his par 3, and barely missed a birdie with his paddle-handled putter.

Runyan hits a ball as a man who never hit a ball before might hit a ball. First, he glares at the pill with a piercing stare, then stands up on his toes pretty much in the manner of a ballet dancer about to go into an entre chat, then lurches like a drunk near a steamer rail, sways like a sapling in a gale, twirls as Earl Whitehill used to throw a fast one (or Matt McGrath used to throw the hammer) and then lets the ball have the full brunt of the club. The full brunt, in the case of a drive, is something a trifle beyond 200 yards. But straight, that's the one black mark against little Paul. He hits them straight. It may keep him from becoming president of our Dub Club.

In addition to having these wonderfully formless and medicated shots —he couldn't reach the 412-yard seventh Sunday with two full wood shots—Runyan has a heart as big as a whale. He licked that big Vic Ghezzi 4-up in the last nine holes of the 126-hole tournament.

They were tied after 117 holes, Little Paul and Big Vic. But on the 117th hole of the tournament, Paul sank a long putt for a birdie. He used his new putting grip: Left hand on the top of the paddle handle and right hand gripping the club half way down the shaft—in broom sweeping fashion. His putt went in like a shot, and sent him on his way to victory over Ghezzi. And struck another decisive note in the emancipation proclamation of us stooges from the toils of the formful golf books and pedantic pros.

The Goodall was a first-class tournament this year, even without Snead, Nelson and Hagen. The crowd, bigger than ever, rooted for Sarazen down the home stretch. But when Gene began to wobble, and ruefully ask friends to lend him their legs, the mob knew he couldn't make it. It switched over to Runyan. What it didn't want was to see Ghezzi win. Vic won the crowd's disfavor by asking for a police escort at the start of the final round, to protect him from autograph seekers. He was leading by three holes at the beginning of that round, and was still out on top by that margin only nine holes from home.

The two cops assigned to this crime wave work rallied nobly to their task. They stoutly protected him from the surging mob of autograph addicts—a mob which toward the end consisted of one assistant caddy who thought Vic was Primo Carnera. They formed a puncture-proof convoy, but poor Vic and his gendarmes were a pretty forlorn sight at the end of the day, walking off to the locker room alone.

Even sadder was the case of Corpl. Eddie Oliver, on four days furlough from Camp Dix. Most of us wanted him to win, but it became apparent the first day that he wasn't turned fine enough for this tough test. He finished far down the list and won $125. For a time that sounded like a nice piece of change for a fellow who is making only 30 bucks or so a month. Then the word came that, under Army regulations Corpl. Oliver would not be permitted to accept the do-re-mi, unless he turned it over to a charity. At that, however, it must have been comforting for Corpl. Oliver to get back to the tough, grim routine of Camp Dix—after playing with the masters and the master of the masters, the immortal dub, Runyan.

Rep. Carter Threatens Probe Of Entire Pro Boxing Setup

The "trust busters" on Capitol Hill will take keen interest in the proceedings tomorrow when Referee Arthur Donovan testifies on his handling of the Joe Louis-Buddy Baer fight last Friday night.

A resolution is in the offing calling for a Congressional investigation of the whole professional boxing setup, and Representative Albert E. Carter, of California, a stanch Baer admirer, yesterday demanded to know if the Boxing Commission is going to condone the actions of Donovan in disqualifying Baer in the seventh round.

"Are we going to have a boxing commission that will protect the public or are the Commissioners going to sit passively by and condone the sort of thing that took place out there Friday night," Representative Carter demanded.

"I worked for the passage of the bill legalizing boxing in the Capital but not that kind of fiasco that took place in Griffith Stadium," he said.

"A referee who handles a fight in that fashion and a boxing commisson that will condone such actions should not be permitted."

"There is serious consideration of introducing a resolution calling for an investigation on a national scale," Representative Carter said. "It may take a 'boxing trust' angle, an inquiry to determine if there are unfair monopolistic practices."

OUT OUR WAY WE TRADE YOUR WAY
McMAHON CHEVROLET
6321-33 GEORGIA AVE. N.W.
"BEST USED CAR DEAL IN TOWN"

9:30 A. M. TO 11:30 P. M.
SWIM DAILY AT
GLEN ECHO
Free Admission Amusement Park
CRYSTAL POOL
WITH SEASHORE SAND BEACH
Adults 44c includes tax Child under 12 15c
REDUCED RATE, 10 SWIM CARD
Adults, $2.50—Tax 40c—Total, $2.90
Child, $1.00—No tax
ROOM FOR 4,000

Grillmen Win, Tie for Lead

Kavakos Grill scored in every inning last night, to defeat Fat Boy ten, 14-3, at Washington Stadium and go into a first-place tie with Yellow Cab in the Capital City League. The Grillmen pounded Ben Harrell for 13 hits, while Paul Grace held the losers to four scattered safeties.

In the newly organized Federal League, Census Bureau, behind the three-hit pitching of Gus Rubin, nosed out Community Businessmen of Mount Rainier and Hyattsville, 3-2, for its second victory of the season.

Tonight Clem Ttralka's Service Station Redskins will meet Pepco in an exhibition game at 9:15 following a Capital City League game at 8 between Carr Bros. and Boswell and Yellow Cab.

Games Wanted

Village Motors, a member of the Washington-Virginia Night Baseball League, is seeking unlimited out-of-town games for Sundays and holidays after July 1. Call N. M. Outcault at North 1477.

Tiger Rally In Ninth Tops Indians, 5-3

By the Associated Press

Cleveland, May 26.—A ninth-inning Detroit rally, paced by Bruce Campbell's two-run double against Relief Flinger Joe Heving, gave the Tigers a 5-to-3 triumph over Cleveland today and broke the league leaders' victory streak at five games.

The Indians entered the ninth with a 3-2 lead and Buck Newsom appeared destined to suffer his seventh setback of the season. Instead, the Tigers chased Lefty Al Smith and finished it against Heving to give Buck his third victory.

Frank Croucher started the ninth with a double and Eric McNair batted for Newsom and got an infield single.

Heving Relieved

Shortstop Lou Boudreau took Pat Mullin's smash and tagged out Bob Harris, who ran for McNair, as Croucher scored the tying run. Gehringer's fly went for a single and after Rip Radcliff popped to make it two out, Right-hander Heving was sent in to pitch to the slugging right-hander, Rudy York.

Manager Roger Peckinpaugh's strategy didn't pay off, for York walked on four pitches, filling the bases. Then Lefty Campbell who not long ago patroled the outfield for the Indians, lined a two-bagger against the right-field wall to bring in the decisive runs.

Luther Thomas set Cleveland down one-two-three in its half of of the ninth to give Newsom the win and Smith his third defeat against as many triumphs. Rudy York had a home run for the Tigers and Gerald Walker produced one for the Indians against his former mates. The bases were empty on each occasion.

Detroit.	AB	H	O	A	Cleveland.	AB	H	O	A
Mullin,cf..	5	1	2	0	B'dreau,ss.	4	1	3	2
G'inger,2b	5	2	2	2	W'therly,cf	4	1	3	0
Radcliff,lf.	5	0	0	0	Walker,lf..	4	3	1	0
York,1b...	3	1	10	0	Trosky,1b..	4	0	10	0
B.C'bell,rf	4	2	4	0	Heath,rf..	4	2	1	0
St'back,rf.	0	0	0	0	Keltner,3b.	4	1	4	3
Higgins,3b	4	2	0	1	Mack,2b...	1	0	2	5
Tebbetts,c	4	0	7	4	Hemsley,c..	3	0	3	0
Cr'cher,ss.	4	2	2	3	‡C.C'mpbell	1	0	0	0
Newsom,p.	3	0	0	1	Smith,p....	2	0	0	1
*McNair..	1	1	0	0	Heving,p...	0	0	0	0
†Harris...	0	0	0	0	§Howell...	1	0	0	0
Thomas,p.	0	0	0	1					
Totals..38		11	27	12	Totals..32		8	27	11

*Batted for Newsom in ninth.
†Ran for Harris in ninth.
‡Batted for Hemsley in ninth.
§Batted for Heving in ninth.

Detroit	1	0	0	0	1	0	0	0	3	—5
Cleveland	0	0	0	1	0	1	1	0	0	—3

Runs—Mullin, Gehringer (2), York, Croucher, Walker (2), Hemsley. Runs batted in—Radcliff, Keltner, York, Walker, Boudreau, B. Campbell (2), Mullin. Two-base hits—Croucher (2), Keltner, Boudreau, Heath, B. Campbell. Three-base hit—Gehringer. Home runs—York, Walker. Double plays—Croucher to York; Newsom to Tebbetts to York. Left on bases—Detroit, 10; Cleveland, 6. First base on balls—Off Newsom, 4; off Smith, 3; off Heving, 1. Struck out—By Newsom, 6; by Thomas, 1; by Smith, 3. Hits—Off Newsom, 8 in 8 innings; off Thomas, 0 in 1 inning; off Smith, 10 in 8⅔ innings; off Heving, 1 in ⅓ inning. Winning pitcher—Newsom. Losing pitcher—Smith. Umpires—McGowan, Quinn and Grieve. Time of game—Two hours 18 minutes. Attendance (estimated), 4,500.

Hoya Nine Meets Navy At Annapolis

Georgetown University will end another successful baseball season today by playing a good Navy team at 1:30 p. m.

Joe Judge's team, with a record of 14 victories in 18 starts, will gamble with Vinnie Powers, a right-handed senior who has been handicapped all season with a sore arm.

Powers hasn't pitched more than four innings in any game this season, but Judge will take a risk with him because he says the Navy batting line-up is crowded with right-handed hitters.

Georgetown will be faced with the fast-ball pitching of Norman Smith, the Middies' ace who has suffered only one loss this season. That was to Pittsburgh Saturday, 3-2, when the Navy defense fell apart and committed six errors.

Six Georgetown seniors will bow out in this game, among them Jim Castiglia, the Hoyas' hard-hitting catcher who is much in demand by big-league scouts. The others are Lou Ghecas, centerfielder and one of the team's better players; Jules Koshlap, second baseman; George Pajak, third baseman; Joe McFadden, outfielder, and Pitchers Powers and Wixted.

War Undersecretary Softball Team Wins

The Office of the Undersecretary of War softball team defeated the Air Corps, 9 to 5, yesterday for its fifth straight victory. It was the fifth triumph in a row for McAuley, who pitched for the War ten. Rosebloom, with two homers, and Jackson, with three doubles, led the winners' attack.

Indianapolis O.K.'s French Racing Cars

By the Associated Press

Indianapolis, May 26.—Ted Doescher, Indianapolis Motor Speedway track steward, said tonight two Talbot Specials imported from France would be permitted to compete in Friday's 500-mile race if they qualified, despite a protest of American drivers against alleged discrimination in favor of the foreign entries.

A committee headed by Russell Snowberger, Detroit driver, called on Doescher today and contended the French speedsters had not been required to be "weighed in" or to undergo tests for structural defects.

Doescher and Col. Art Harrington, chairman of the speedway technical committee, asserted the French racers had been tested.

As a matter of fact, Col. Harrington said, the Frenchmen had "done us a favor" by permitting the tests, as they were not required by International Automobile Racing Association rules, which supersede course rules.

Jean Trevoux and Rene Le-Begue are pilots of the Talbots.

Snowberger said earlier American drivers intended "to do something about it" if track officials ignored their protest.

Other members of the committee were Wilbur Shaw, of Indianapolis; Harry McQuinn, of Indianapolis, and Cliff Bergere, of Hollywood, Calif.

Bergere said he believed part, but not all, of the structural tests had been given the French cars.

"If they don't do it before——" Bergere began, and stopped. "Well!" he said, and stopped again.

Indians Pick Camp

Cleveland, May 26 (AP).—The Cleveland Indians will train next spring at Clearwater, Fla.

Mrs. Connolly Victor in Golf With 47 Score

Mrs. J. S. Connolly, low gross winner in last week's Class B Star Cup play, won the ladies'-day tournament yesterday at Washington Golf and Country Club with a first nine score of 47, minus half handicap allowance for a net 37.

Three tied for second, Mrs. Marion Falls, 46—8—38; Mrs. Fred Nesbitt, 52—14—38, and Mrs. H. J. Webbs, 49—11—38.

CONGRESSIONAL

Mrs. H. J. Klossner, with 103—25—80, and Mrs. R. E. Burks, 108—28—80, hit the lucky number in the blind bogey yesterday in the Congressional ladies' day tourney.

CHEVY CHASE

Second team matches of the District Women's Golf Association are scheduled at Chevy Chase today and Caddymaster Douglas asks the women golfers to bring some caddies. The first team matches will be played at Indian Spring.

Watson, B. C. No. 11, Hurls No-Hit, No-Run

Pitcher Watson, of the Police Boys Club No. 11 nine, yesterday was credited with a no-hit, no-run effort as he paced his team to a 15-0 triumph over No. 5. Watson struck out 15 during the seven-inning clash.

PIPE REPAIRING

PROMPT SERVICE ON ALL REPAIRS
National PIPE & TOBACCO
1317 E N.W. NA. 8645

A LITTLE TEST ON GREAT SCOTS

1. Young instrument maker who invented the condensing steam engine. He prepared the plans for deepening the Clyde, which now bears many steamships to sea, laden with Johnnie Walker. (Answer below.)

2. A mellow fellow; older than he appears to be. Yet his familiar, straightforward stride hasn't missed a step in 120 years. Indeed, he is called "the smooth Walker."

(Answer below.)

BORN 1820... still going strong

RED LABEL 8 years old
BLACK LABEL 12 years old
Both 86.8 proof

IT'S SENSIBLE TO STICK WITH
JOHNNIE WALKER
BLENDED SCOTCH WHISKY

1. JAMES WATT 2. JOHNNIE WALKER
Canada Dry Ginger Ale, Inc., New York, N. Y., Sole Importer
BEITZELL & COMPANY, 1357 NEW YORK AVE., N. E., WASHINGTON, D. C.

ACT FAST Only 5 MORE DAYS LEFT

IN OUR GREAT ½ PRICE SALE

ON THE BEST TIRE IN THE HOUSE
THE SEIBERLING SAFETY TIRE

SALE ENDS MAY 31st

SPECIAL ALLOWANCES ON NEW CAR CHANGE-OVERS

Don't confuse Seiberling Safety Tires with so-called first line tires advertised at unusually low prices. These Tires are the best product built by Seiberling, they are Seiberling's Premium Tires.

See this remarkable tire with "Heat Vents" that actually expel internal heat, with "Saf-flex" cord that guards against internal carcass injuries, and with the "Saw Tooth" tread that stops so fast and wears so long. Many new car buyers are putting it on their 1941 automobiles in place of the regular original equipment tires. If you want the BEST . . . at a BIG SAVINGS . . . come in today and get this unusual tire for just half what it's worth!

Only a factory rebate enables us to slash the price on these tires once a year.

A SMALL DEPOSIT WILL HOLD TIRES UNTIL NEEDED

STRAIGHT 50% OFF NO "ANDS IFS OR BUTS"

LOOK AT THIS GUARANTEE
Doubly guaranteed—for life against defects and for 18 months against all road hazards. Yes, si, if you drive over a broken bottle and ruin a tire, we'll make good.

There's no catch to this sale. You get ONE-HALF OFF whether you buy one tire or a dozen. ACT FAST, the supply is limited and this offer POSITIVELY WILL NOT BE REPEATED THIS YEAR.

LEHMANS
"Retireing Washington Motorists Since 1910"
12th & K STS. N.W. NA. 0241
Open Every Day and Sunday Till 10 P. M.

Nats Give Poor-Hitting Chapman Unconditional Release

High Salary Blamed by Outfielder

All Major League Clubs Waive on Veteran; He Seeks To Stay in Big-Time

By Shirley Povich

Post Staff Writer

Outfielder Ben Chapman and the Nats came to a parting of the ways yesterday. Benched by Manager Bucky Harris a week ago, the veteran Chapman was called into Clark Griffith's office and given his unconditional release by the Nats' owner.

"Chapman was doing us little good," explained Griffith. "When all clubs in both leagues waived their claim to him, we decided to release him outright."

Thus may have ended the 11-year big league career of the one-time base-stealing champion of the majors. Chapman indicated that he was negotiating with a National League club and expected to stay in the majors.

According to Chapman, his salary was the reason for his release by the Washington Club. "I was making too much money," said the outfielder, who revealed that his 1941 contract called for $12,000 with an added bonus of $1,000 if he played in as many as 120 games and batted .300.

"It looks as if I drove too good a bargain with Griffith when I signed my contract," added Chapman.

In his session with Griffith, the player pointed out that he was traditionally a poor hitter in the Spring. "I never hit well until June," he told the Nats' owner, citing the fact that during the season of 1939 when he hit .340 for Boston he was hitting under .250 on June 1.

Griffith countered that argument by pointing out that if Chapman did not hit well until June he could not expect to draw a fancy salary until that date.

As a ten-year man, Chapman could not be sent to the minor leagues.

In his 11 years in the majors, Chapman served with the Yankees, Red Sox, Indians and two terms with Washington. He came out of Minneapolis originally as a third baseman but was converted into an outfielder by Manager Joe McCarthy of the Yankees. He was the undisputed base-stealing champion of the majors until George Case happened along three years ago to usurp the honors.

Chapman was hitting a mere .255 in 28 games for the Nats this season. He had been benched previously for his weak hitting. The Nats obtained him during the winter from the Cleveland Indians in a deal for Joe Krakauskas who has since been sent to the minors by Cleveland.

Today the New York Yankees move into Griffith Stadium for a three-game series featured by tomorrow's inaugural night game in Griffith Stadium.

The Nats will be attempting today to bring to a halt an eight-game losing streak. Ken Chase, traditionally effective against the Yankees, has been given the pitching job. He will probably be opposed by Red Ruffing.

Washington fans will see a revised line-up on the field for the Nats. Bucky Harris, in an attempt to inject more power into his batting order, will continue Buddy Lewis in right field and has moved Jimmy Blooodworth to third base. Cecil Travis, who previously replaced Lewis at third, has been restored to his shortstop job, and Buddy Myer has been drafted for second base duty. In the new lineup, Lewis has been moved from fourth to second place in the batting order, and Travis promoted to the clean-up job.

Western Baseball Stars to Be on Air

A chance to air their views of the Washington public high school baseball championship series, slated to start Thursday, will be given Western's Coach Cliff Moore and several of his outstanding players this evening on Andy Farkas' radio prgram, Statin WWDC. The interview will start at 6 p. m.

Among those to appear will be Bob Leach, the burly first baseman who hit a 4-run homer in the ninth inning of yesterday's game with Central. Jake Hilleary, baseball, football and basketball star at Western, also will be heard.

War Department Net Team Triumphs, 3-2

Winning the last three matches of the day, War Department netmen yesterday nosed out the Postoffice team at Rock Creek courts, 3—2.

H. Ritzenberg-Kislink (PO) defeated Dreyer-Taras, 6—3, 6—3; Contreras-Moore (PO) defeated Anderson-Dement, 6—0, 6—1; Bitonti-Wice (War) defeated Rollins-Pinkham, 5—7, 7—5, 9—7; Projector-Smith (War) defeated Frank-Bond, 6—1, 6—3; Soloman-Winnett (War) defeated Richardson-Lawson, 6—2, 3—6, 6—3.

Businessmne Victors

C. B. M.	AB	H	O	A	Yel. Cab.	AB	H	O	A
Herbert,cf	4	1	0	0	Adriani,sf..	3	1	1	0
Anspon,ss.	4	1	1	1	Villari,3b..	4	2	3	3
Wynn,c...	4	0	4	2	Simonds,2b	3	0	1	1
Callow,1b..	3	2	4	0	Dicarlo,1b.	2	0	6	1
Clark,3b...	3	1	5	2	Franks,cf..	3	1	1	0
P'schke,2b	3	2	4	2	Bock,lf....	3	0	0	0
Miller,lf...	3	1	1	0	Pera,ss....	1	0	1	0
Cook,sf....	2	0	1	0	Salvetti,c..	3	0	7	0
B'sford,rf.	1	0	1	0	Cattel,rf...	2	0	1	0
Ronchi,p..	2	0	0	0	Stewart,p..	2	0	0	1
Totals..29		8	21	7	Totals..26		4	21	6

Community Bus Men....	3	1	1	0	2	0	0	—7
Yellow Cab	1	0	0	1	0	1	3	—6

Runs—Clark (3), Pranschke (2), Ronchi, Callow, Villari (3), Dicarlo, Franks, Bock. Errors—Anspon, (3), Clark, Pranschke Villari. Two-base hit—Franks. Three-base hits—Miller, Villari. Hohe run—Clark. Stolen bases—Cook, Callow, Simonds, Stewart. Sacrifice—Ronch. Double play—Anspon to Pranschke to Callow. Left on bases—Community Bus Men, 6; Yellow Cab, 5.

Five Leading Batters

Player and Club	G.	AB.	R.	H.	Pct.
AMERICAN LEAGUE					
Williams, Boston....	29	99	24	40	.404
Cronin, Boston	31	114	26	44	.386.08
Cullenbine, St. Louis	30	88	20	34	.386.03
Travis, Washington.	34	139	26	53	.381
Dickey, New York...	27	104	12	39	.375
NATIONAL LEAGUE					
Vaughan, Pittsburgh	28	110	19	40	.364
Hack, Chicago	34	122	34	44	.361.06
Slaughter, St. Louis.	36	147	28	53	.361.05
Mize, St. Louis......	36	138	21	49	.355
Handley, Pittsburgh..	27	107	15	37	.346

(Based on 88 or more times at bat.)

Here Come the Brides . . .

Mr. and Mrs. Don Budge . . .

Associated Press WIREPHOTO

Donald Budge, professional tennis star, and Miss Dierdre Conselman, 19-year-old Stanford University student, of Glendale, Calif., enter St. Chrysostom's Protestant Episcopal Church in Chicago for their wedding yesterday

Mr. and Mrs. Walter Masterson

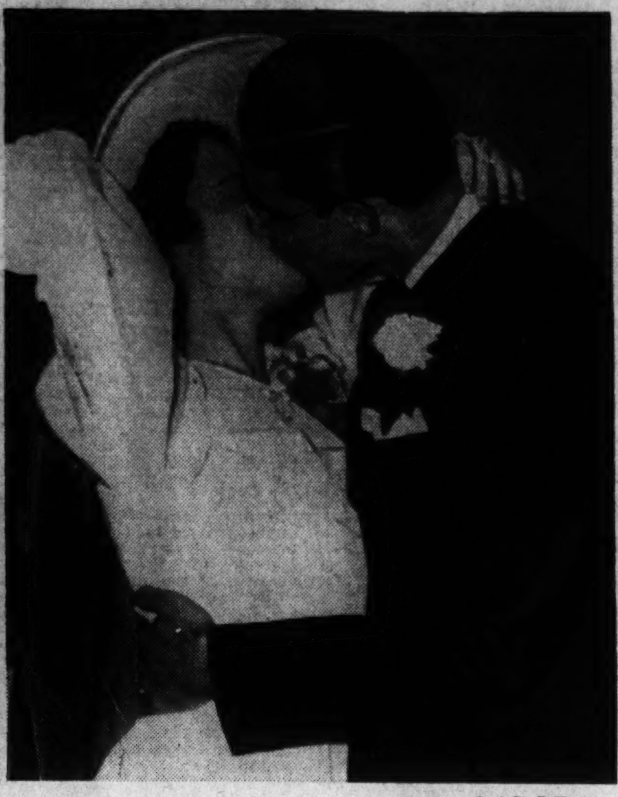

Post Staff Photo

Walter Masterson, Nats' pitcher, and his bride, the former Virginia Alice Powell, embrace at St. Anthony's Church here yesterday following their marriage. She is a graduate of Central High School

Dodgers Score Four in Fifth, Beats Phils, 6-4

By the Associated Press

Brooklyn, May 26.—Scoring four runs in a musical comedy fifth inning, the Brooklyn Dodgers beat the Philadelphia Phillies again today, 6 to 4.

The Dodgers loaded the bases with none out on a walk and two singles in the fifth. Pinch Hitter Joe Vosmik grounded into a double play as one run scored. Two more men walked to load the bases a second time. Then Center Fielder Joe Marty dropped Joe Medwick's fly and Shortstop Bob Bragan made a wild relay to let all three runners score.

Credit for the victory went to old Fred Fitzsimmons, who made his first start of the year and had to be relieved by Kirby Higbe in the sixth.

Philad'ia.	AB	H	O	A	Brooklyn.	AB	H	O	A
May,3b....	5	3	0	3	Reese,ss...	5	2	1	3
L'whiler,lf.	5	1	1	1	Herman,2b	3	1	5	3
Marty,cf..	4	1	1	0	Reiser,cf...	4	3	2	1
Etten,1b	4	1	10	2	Phelps,c...	2	0	3	0
B'jamin,rf	4	1	1	0	‡Vosmik...	1	0	0	0
Bragan,ss.	4	2	3	4	Owen,c....	0	0	3	0
Warren,c..	2	1	3	0	Camilli,1b..	2	2	10	1
Marnie,2b.	2	0	5	5	La'getto,3b.	3	1	0	5
*L'ingston	1	0	0	0	Medwick,lf	4	1	2	0
Blanton,p.	2	0	0	0	Walker,rf.	4	0	1	1
Hoerst,p..	0	0	0	0	Fitzs'ons,p	2	0	0	1
Crouch,p..	0	0	0	1	Higbe,p....	2	0	0	1
†Mueller..	1	0	0	0					
Totals..34		10	24	16	Totals..32		10	27	16

*Batted for Marnie in ninth.
†Batted for Crouch in ninth.
‡Batted for Phelps in fifth.

Philadelphia........	0	0	2	2	0	0	0	0	0—4
Brooklyn	0	1	0	0	4	0	1	0	x—6

Runs—May, Etten, Bragan, Marnie, Reese, Herman, Reiser, Camilli, Lavagetto (2). Errors—Etten, Phelps, Marty, Bragan. Runs batted in—Walker, Litwhiler, Etten, Blanton, Camilli. Two-base hit—May. Home run—Etten. Sacrifices—Marnie, Owen. Double plays—Reese to Herman to Camilli (2); Bragan, Marnie to Etten; May to Marnie to Etten. Left on bases—Philadelphia, 7; Brooklyn, 7. First base on balls—Off Blanton, 2; off Hoerst, 2; off Fitzsimmons, 3. Struck out—By Blanton, 1; by Crouch, 2; by Fitzsimmons, 1; by Higbe, 2. Hits—Off Blanton, 7 in 4 innings (pitched to 3 batters in fifth); off Hoerst, 0 in ⅔ inning; off Crouch, 3 in 3⅓ innings; off Fitzsimmons, 9 in 5⅔ innings; off Higbe, 1 in 3⅓ inning. Winning pitcher—Fitzsimmons. Losing pitcher—Hoerst. Umpires—Reardon, Conlan and Goets. Time of game—Two hours 15 minutes. Attendance—5,682 paid; 6,420 ladies.

Billy Conn Stops Knox in Eighth

CONN, from Page 21.

sixth and seventh rounds, although Buddy won the second and fourth and fought on even terms in the third. Conn was so furious at Buddy's willingness to fight in the early sessions, that he resorted to rough tactics several times.

Billy, who has been trying for some time to become a full-fledged heavyweight, scaled 180¼ pounds, slightly less than he weighed for Gunnar Barlund recently at Chicago. Knox, who has been kayoed only once before, by Melio Bettina, weighed 190 pounds.

The gate was unofficially estimated at $55,000. Champion Louis, who had been scheduled to watch Conn's performance, did not come to Pittsburgh.

Promoter Jacobs announced that he was pleased with Conn's showing and that the June 18 title tilt would go on as scheduled. He said he was glad that Conn did not get cut up.

Conn said, "I'm ready for Louis now. That was just the kind of workout I needed. My body punches certainly dressed him up and made him ready for the canvas."

The crowd was booing so loudly over a questionable decision when Conn and Knox entered the ring that they could not be introduced. The fans roared their disapproval over the decision giving a ten-round semifinal to Harry Bobo, Pittsburgh Negro, over Lee Savold, of Des Moines.

BASEBALL Today 3:15 P. M.
New York vs. Washington
Tomorrow: Nite Game, 8:30 P. M.
AMERICAN LEAGUE PARK

HARRISON RADIATORS SALES & SERVICE
CREEL BROTHERS

'Big Bill' Gains Pro Net Quarters With Little Trouble

By International News Service

Chicago, May 26.—"Big Bill" Tilden, in peak form despite his 48 years, today reached the quarter-finals of the fifteenth National Professional Tennis Tournament by defeating George O'Connell, host professional, 6—1, 6—3, 6—0.

John Nogrady, of Dallas, Tex., likewise advanced to the singles quarter-final bracket, defeating Allan Wylie, of Winnetka, Ill., 6—1, 6—2, 6—1. The tournament is being held at the Chicago Town and Tennis Club.

Defending Champion Donald Budge will see his first action in the singles tomorrow. Budge today took time out to become a bridegroom and was married to Dierdre Counselman, 18, of Glendale, Calif., in a quiet ceremony at St. Chrysostom's Church in Chicago.

Game Wanted

The Chevy Chase Dodgers want a Saturday game with an unlimited nine, to play on its Chevy Chase Lake diamond. For information, call Joe Marshall at EMerson 1491.

Turner in N.Y. To Confer With Jacobs

With the statement, "Don't be surprised if something big clicks," Promoter Joe Turner and Matchmaker Gabe Menendez left yesterday for New York to confer with Mike Jacobs on the prospects of a tie-up with the New York boxing "czar."

Turner and Menendez were expecting to confer with Jacobs today about the prospective partnership.

It was understood that Jacobs wants Turner to keep operating in order to furnish a "feeder" enterprise for big Jacobs promotions here in the future. There was a report, however, that the Turner-Menendez combination may take over and Ray Alvis, Jacobs' original Washington front man, ousted.

Alvis vehemently denied this yesterday and said he was going to New York to fly out to Chicago tomorrow with Jacobs for the Tony Zale-Al Hostak middleweight title fight. Reports had it that Jacobs is displeased with the situation which finds Alvis at outs with the Uline Ice Arena management. The big arena furnishes an ideal setup for indoor boxing ventures.

Gee Blames Bucs For His Trouble With Dallas Club

By the Associated Press

Ann Arbor, Mich., May 26.—Johnny Gee, back at the University of Michigan to get advice from Coach Ray Fisher, said today his quarrel was with the Pittsburgh Pirates and not the Dallas club of the Texas League, which he quit after trying out one day.

"I like Dallas fine," the 6-foot 8-inch pitcher said. "The whole trouble is with Pittsburgh over the matter of salary."

After working with the Michigan nine and conferring with his college coach, Gee expects to return to his home in Syracuse "with plenty to say to the newspapers."

Disputes and trouble with his arm, which the southpaw says is better now, have sent him back to his alma mater for advice three times since the Pirates paid $75,000 for him in 1939. He previously was assigned to Albany, in the Eastern League, but failed to report.

More Sports, Pages 23, 27

Mary Hines Leads Garden Pin League

Mary Hines was the leader in the Old Fashioned Garden League at Silver Spring with her 135-338 but her Snapdragons team was unable to take out two games from the Roses. Clara Arbaugh, Jonquils, paced her team to the odd game over the Violets with a 115 single and 314 set which included team high totals of 435 and 1,202 as well. The Snapdragons are on top of the league with the Jonquils next.

The Arlington Bowling Center men's team won a close match from Jimmie Moore's King Pin quintet by the score of 1,729 to 1,711. Paul Jarman's 149-408 and Al Wright's 138-361 sparked the winners with Lindsay Stott the big scorer for King Pin with his 132-383. The duo of Jarman-Wright, Arlington, totaled 710 to 694 for the King Pin twosome of Stott-Beatty, with Stott top man with 133-364. Al Wright rolled 367 in the singles against Bob Miciotto's 344. A return match is scheduled for King Pin for next Sunday, the match to start at 7:30.

Moonie Lynn, long a duckpin enthusiast of the Metropolitan Washington district, has been elevated to the presidency of the Ladies' District League, succeeding Arville Ebersole, now executive secretary of the N. D. P. B. C. Corrine Hauser, who will be captain of the King Pin team next season, was elected vice president, an office formerly held by Doris Goodall, leader of the Arcadia quintet. Marie Spates succeeds Mr. Lynn as secretary-treasurer-scorer.

Eddie Hutchinson starred again in the Fort Davis Commercial League, totaling highs of 159-373 for his Melvin Motors quintet, but was unable to stave off losing the odd game to the Kurtz Killers. Tom Zirkle, Weitzel, caused Eddie to divide set honors, however, as he, too, counted 373 but his quintet dropped the odd-game decision to H. & J. Construction, mainly because of Booker's 355 and Jenkins' 350 for the latter. The Kurtz Killers won team highs with 597 for game and 1,707 for the set.

Bill Harrup, Sterling Laundry team of the Commercial "D" League at Anacostia Spillway, was the best duckpin shooter with his 154 high single and 386 set which sparked a three-game win over Frazier Coal.

Frick Fines Cubs $500 On Dodgers' Charges

N. L. President Rules, However, That Game Should Stand as Played for Good of Game

By the Associated Press

New York, May 26.—National League President Ford Frick today ruled that the May 18 and 19 games between the Chicago Cubs and Brooklyn Dodgers, and protested by the Dodgers on the grounds the Chicago club had violated the 25-player limit rule, should stand as played, but he fined the Cubs $500 for a technical violation of the rule.

The protest involved Charley Gilbert, obtained by the Cubs in the Billy Herman deal and left at Montreal on option. He suffered a leg injury at Montreal and the Cubs notified the Montreal club to send the player to a Philadelphia hospital. The Dodgers claimed this constituted a recall, giving the Cubs an active roster of 26 men.

Recall Indicated

Frick ruled that evidence in the case, including telegrams exchanged between Jim Gallagher, Cub business manager, and Hector Racine, of the Montreal club, showed that Gallagher, in ordering Gilbert sent to Philadelphia and issuing a check for $500 May 17 in payment of a recall, tactically acknowledged that a recall was intended.

The wording of the rule involving the transfer of a player also entered the case. The rule states a player shall be included in the active player limit of the assignee club (Chicago) when he joins that club.

The question involved, Frick pointed out, is the intent of the qualifying phrase "when he joins that club." He said Gilbert had not physically joined the Cubs prior to the protest, that he had not appeared on the playing field, and had not reported to the Chicago manager.

Frick said it was his opinion that ball games should be won on their merits on the playing field, and any ruling which would establish a precedent whereby games may be forfeited or ordered replayed on a protest based on a technical rule that has in no sense affected the play on the field would be harmful to the game.

Cubs Claim No Violation

He conceded the Cubs may have had the best interests of the player at heart and were without guile or intended violation of the rules, but inasmuch as the player limit rule is a fundamental rule of both major leagues and must be protected from even a technical infringement, he felt that such a violation should not go unpunished.

Gallagher, upon receiving Frick's ruling, insisted the Cubs did not violate the league rule.

"I am going to protest payment of the fine to Mr. Frick," Gallagher said in Chicago, "because I think the Cubs were in the right. As I understand the rules there was no violation."

Gilbert, central figure in the dispute, arrived in Chicago last Thursday with a badly swollen ankle. X-rays today revealed a chipped bone in the ankle, which was placed in a cast for two weeks. The young outfielder is expected to be idle at least for a month.

Oklahoma Girl Wins Trans-Miss Medal With 76

By International News Service

Houston, Tex., May 26.—Pat Grant, of Shawnee, Oklahoma champion, outstroked Betty Jameson, of San Antonio, today to win medal honors in the qualifying round of the Fifteenth Trans-Mississippi Women's Golf Tournament.

Miss Grant paced the largest and classiest field in the tourney's history with a 37-39—76, even women's par for the River Oaks Course at Houston.

Miss Jameson, national titleholder, and Mary Agnes Wall, of Green Bay, Wis., were one stroke behind Miss Grant with 77's. Tied at 79 were Marion Miley, of Lexington, Ky., and 16-year-old Phyllis Otto, of Atlantic, Iowa.

One hundred seventy-seven players teed off in today's qualifying play.

TRADE-IN SALE

Bring your car in for an appraisal of your tires. In addition to the low net prices listed below, we will give you a substantial TRADE-IN ALLOWANCE.

SIZE	LIST PRICE	OUR PRICE
6.00-16	$15.60	*$11.41
6.50-16	18.95	* 13.84
7.00-16	21.50	* 15.71

* *Less an ADDITIONAL allowance if your old tires have any usable mileage*

TAKE * OFF'S

Any of the four leading brands of tires taken off new cars by us and replaced with "BRAKE ACTION" tread Royal De Luxe white walls. These tires are all fresh, fully guaranteed and honestly sold for what they are.

SIZE	PRICE (With Old Tire)
6.00-16	$8.95
6.25-16	9.95
6.50-16	10.95
7.00-15	11.95

US TIRES **ALFRED STIDHAM TIRE CO.**
1336 14th St. N.W. 1414 Rhode Island N.W.

U. S. ROYAL TIRES ALSO ON SALE AT
WASHINGTON PETROLEUM OUTLETS—SUN OIL STATIONS

A Dutch painter, born in 1580,
KNEW THE SECRET
of one of Washington's finest whiskies!

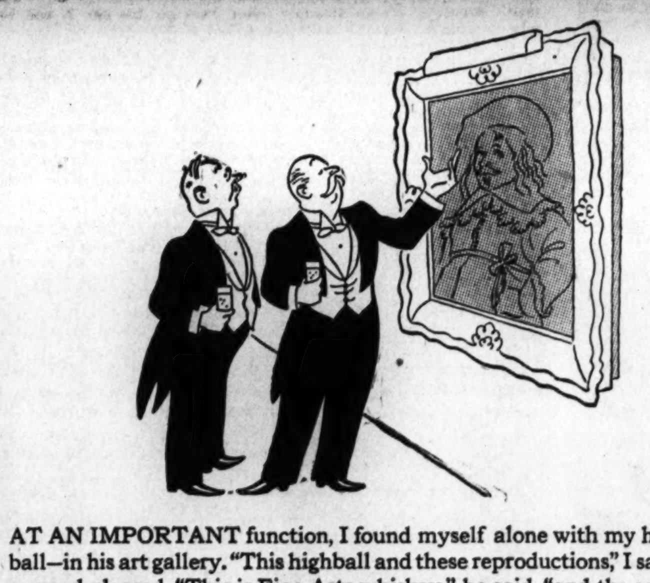

AT AN IMPORTANT function, I found myself alone with my host—and a highball—in his art gallery. "This highball and these reproductions," I said, "are tops." He seemed pleased. "This is Fine Arts whiskey," he said, "and the secret of its goodness, believe it or not, is buried in this very portrait!

"FRANZ HALS first blocked in his subject. Fine Arts starts with careful planning, too.

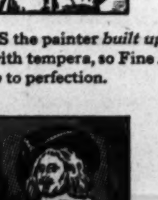

"JUST AS the painter *built up* his portrait with tempera, so Fine Arts is *built up* to perfection.

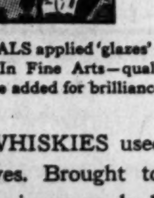

"THEN, HALS applied 'glazes' for brilliance. In Fine Arts—quality whiskies are added for brilliance.

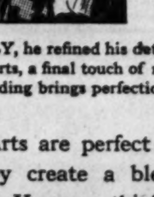

"FINALLY, he refined his details. In Fine Arts, a final touch of masterly blending brings perfection.

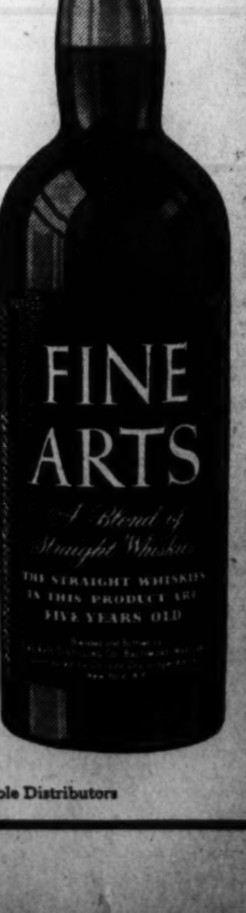

"THE WHISKIES used in Fine Arts are perfect by themselves. Brought together, they create a blend matchless in aroma, body and flavor. You may think it strange that a Dutchman born in 1580 should know the very secret by which Fine Arts is achieved, but there's the proof—on the canvas and in your glass."

FINE ARTS
A Blend of Straight Whiskies

THE STRAIGHT WHISKIES IN THIS PRODUCT ARE 5 YEARS OLD (90 proof)

Copr. 1941, Canada Dry Ginger Ale, Inc., New York, N. Y., Sole Distributors

Belle D'Amour Drives to Victory in Charles Town Feature

Yankee Lad Beaten Out After Battle

Victor Gets Away Fast and Beats Off Challenge; Rewards Her Backers $11.20

By Walter Haight

A Staff Correspondent

Charles Town, W. Va., May 26.—Taking command in the first jump, R. F. Tartiere's Belle D'Amour refused to falter and carried her speed throughout the mile and an eighth of the Baltimore Sun Handicap, featuring today's program at this point. The 3-year-old daughter of Espino and Amerisk drove into the finish line a half length in front of Galt Davis' Yankee Lad, the favorite in the field of five. Three parts of a length farther back came Mrs. V. P. Noyes' Big Steel to be third in the field of five.

With most of the money showing for Yankee Lad, Belle D'Amour was neglected by the heavy wagering and paid an $11.20 mutuel. The filly was credited with time of 1:54 4-5 over a fast track. Perfect racing weather again prevailed and a crowd of 6,000 took part in the sport.

Jockey G. Acosta, a Cuban boy, had the mount on Belle D'Amour and hustled the filly to the front at once. Sammy Palumbo, riding Yankee Lad, had a grip on the veteran gelding in the early stages. Penny Arcade was running third on the inside.

Race Head-and-Head

On the backstretch, Palumbo asked Yankee Lad for speed and the American Flag gelding moved up to run head-and-head with Belle D'Amour into the far turn, but the Espino filly would not give up. Acosta kept kicking and Palumbo called upon all his riding skill on Yankee Lad. Through the stretch Belle D'Amour stuck to her running guns and was "all out," but the winner, at the wire. Big Steel closed ground to be third ahead of Penny Arcade.

Jockey Palumbo, leading rider at the meeting, came back in the seventh race to hang up a victory. He was aboard W. B. Pendlebury's Transday and broke the 5-year-old out of the No. 1 gate. Transday was never out of the lead, turning back all challenges to win by four lengths, coasting at the close of a mile and one-sixteenth test. Arthur Hullcoat's Stephen Jay was second, with K. C. Casto's Trostar third. The winner paid $11.80.

Belmont

Entries

FIRST RACE—Seven furlongs; purse, $1,500; claiming; for maiden 3-year-olds.
5 Dancetty .... 108 | 1 Bardy 108
7 Demonax .... 113 | 2 Six Shooter... 113
8 Sergeant Bob 113 | 3 Resolute II.... 126
9 Cinder Maid. 108 | 4 Sun Nimbus... 113
10 Gr'nd Acclaim 120 | 5 Daily Dublin.. 126
11 *Persian Qu'n 103

SECOND RACE—One and one-eighth miles; purse, $1,500; claiming; for 3-year-olds and upward.
5 Irish Lancer.. 114 | 1 *Cee Joe...... 109
6 Dr. Sticks.. 121 | 2 Oddesa's Pride. 118
7 *Love Mark.. 103 | 3 Attracting 112
8 *Shansi ...... 117 | 4 Battle Won.... 102
9 Gay Tr'badour 114

THIRD RACE—One and one-sixteenth miles; purse, $1,500; claiming; for 3-year-olds
3 Rancho's Boy.. 113 | 1 Thorino 113
4 *Chorus ...... 108 | 2 Detroit II..... 113
5 Brooklandville 113

FOURTH RACE—About 2 miles; purse, $3,000 added; Corinthian Steeplechase Handicap; for 4-year-olds and upward.
4 †Annibal ...... 164 | 1 Invader 138
5 †Satilla ...... 147 | 2 Arch Hero...... 140
6 ‡Ossabaw ..... 166 | 3 ‡Dolly's Love.. 155
†T. Hitchcock entry.
‡L. B. Mayer-E. B. Schley entry.

FIFTH RACE—Five furlongs; purse, $1,500; claiming; for maiden 2-year-olds.
6 Show House.. 116 | 1 Liberty Cap... 116
7 Louisville II.. 116 | 2 First Fiddle.... 116
8 Marmeduke.. 116 | 3 Seamanlike ... 116
9 Airy Goer.... 116 | 4 Battle Lark.... 113
10 False Play.... 116 | 5 Johnny Jr..... 116
11 Second Th'ght 116

SIXTH RACE—Six furlongs; purse, $1,500 added; graded handicap, Class C; for 3-year-olds and upward.
3 Victory Morn. 112 | 1 Nitro 118
4 Cockerel ..... 116 | 2 Handy Tom.... 113
5 Quakertown... 107

SEVENTH RACE—Six furlongs; purse $1,500; claiming; for 4-year-olds and upward.
4 Throttle Wide. 117 | 1 Balloon 120
5 *Smart Crack. 107 | 2 Drudgery 122
6 *Old Rosebush 108 | 3 Jessie Gladys.. 112

EIGHTH RACE—One and one-eighth miles; purse $1,500; claiming; for 3-year-olds and upward.
5 High Blame... 118 | 1 Lady Bethyl... 109
6 Cisneros ..... 114 | 2 Dissembler 114
7 Red Time..... 109 | 3 Gen. L........ 114
8 Time Beater.. 113 | 4 Red Mars...... 98
9 Spring Away.. 109
*Apprentice allowance claimed.

BELMONT SELECTIONS (Fast)
1—Resolute, Daily Dublin, Bardy.
2—Battle Won, Dr. Sticks, Shansi.
3—Chorus, Brooklandville, Thorino.
4—No selections.
5—First Fiddle, Airy Goer, Battle Lark.
6—Handy Tom, Victory Morn, Quakertown.
7—Drudgery, Smart Crack, Throttle Wide.
8—High Blame, Time Beater, Cisneros.
Best bet—Chorus.
—Louisville Times (AP).

Results

FIRST—About 2 miles; purse, $1,500; allowances; steeplechase; for 4-year-olds and upward.
West Hadden, 145 (B'twick) 3.80 2.90 2.50
Brother Jones, 144 (Gayer).... 4.30 2.90
Frederic II, 142 (Penrod) 3.00
Scotch Tar, Door Mark, Tara's Harp, Skyflier also ran. Time, 3:48 1-5.

SECOND—Five furlongs; purse, $1,500; claiming; for 2-year-olds.
Seaway, 103 (Madden)..... 7.00 3.20 2.50
Single, 116 (Arcaro)............ 3.20 2.50
Quick Conquest, 113 (Lindberg)....... 2.90
Calatan, We Three, Islam's Islam, Texon Boy also ran. Time, 1:00 2-5.

DAILY DOUBLE PAID $17.80.

THIRD—Five furlongs; purse, $1,500; special weights; for maiden 2-year-olds.
Banjo Eyes, 116 (Arcaro)..... 3.80 2.70 2.30
Smiles, 116 (Robertson).......... 6.30 3.80
Hard Baked, 116 (Roberts).............. 3.20
Hors de Combat, Shemite, Jezara, High Clique, Woodvale Queen, Enchantress, Liberty Patsy also ran. Time, 0:58 3-5.

FOURTH—Six furlongs; purse, $1,500; claiming; for 3-year-olds.
War Result, 117 (Arcaro)... 6.60 3.90 3.00
Fettacairn, 123 (Robertson)..... 4.80 3.80
The Thane, 117 (Huff).................. 3.80
Migration, Hard Jester, Gran Cosa, Prien, British Area also ran. Time, 1:13 2-5.

FIFTH—Seven furlongs; purse, $1,500; allowances; for 3-year-olds.
Isabo, 117 (Bierman)...... 8.70 4.90 3.40
Gun Bearer, 117 (Deneso)...... 6.70 4.10
Swing and Sway, 117 (Arcaro)......... 3.90
Minnelusa, Flagscot, Silver Rocket, Springwood, Livelyhood, War Relic also ran. Time, 1:24 3-5.

SIXTH—One and one-sixteenth miles; purse, $2,000 added; handicap; for 3-year-olds and upward.
Level Best, 110 (Hanford).. 3.20 2.40 2.10
Lastekka, 104 (McCreary)...... 3.00 2.40
Baia Ormont, 112 (Bierman).......... 3.20
True Call, Dini also ran. Time, 1:44 4-5.

SEVENTH—One and one-sixteenth miles; purse, $1,500 added; graded handicap; class C; for 3-year-olds and upward.
Play House, 109 (James).. 10.40 6.20 3.60
Yankee Party, 104 (Wall)....... 7.30 4.40
Ocean Blue, 114 (Hanford).......... 2.70
Navy, Alaking also ran. Time, 1:45 1-5.

EIGHTH—One mile; purse, $1,500; claiming; for 4-year-olds and upward.
Kasidah, 108 (Robertson).. 15.60 7.30 5.40
Wake Robin, 113 (McCreary)... 4.70 3.30
Jelwell, 104 (Madden)................. 3.80
Trapeze Artist, Sun Mica, Bogert, Sandy Boot, Gentle Savage and Bonsar also ran. Time, 1:39.

Charles Town Race Charts

Monday, May 26, 1941—By Walter Haight.
WEATHER, CLEAR; TRACK, FAST.

FIRST RACE—About 4½ furlongs. Purse, $500. For 3-year-olds; claiming. Start good. Won driving; place same. Went to post at 2:36½. Off at 2:36½. Winner, C. M. Feltner's br. f. (3), by Granville—Scoots. Trained by C. M. Feltner. Value to winner, $350; second, $75; third, $50; fourth, $25. Time, 0:50⅘.

Horses	Jockeys	Wgt.	Post	Start	¼	Stretch	Finish	Straight
SCOOTIE	(Hernandez)	109	6	3	1^{1}	$1^{1½}$	$1^{1½}$	$4.00
MISS MUD	(Churchill)	107	8	5	3^{nk}	$2^{1½}$	2^{1}	2.80
BEAUTY'S WAY	(C.Kirk)	109	4	1	4½	4^{nk}	3^{nk}	7.80
ODDREE	(Claggett)	102	5	2	2^{h}	5^{1}	4^{h}	9.50
COUNTERPART	(Palumbo)	110	2	6	6^{3}	6^{4}	5^{h}	2.10
BAY FAREWELL	(Kelly)	110	7	4	5^{1}	3½	6^{10}	32.20
COURLANDER	(Cardoza)	112	3	8	8	7^{4}	7^{4}	20.10
SALTSHAKER	(Acosta)	107	1	7	7^{1}	8	8	22.10

Two-dollar mutuels paid—SCOOTIE, $10.00, $4.40, $3.40; MISS MUD, $3.60, $3.00; BEAUTY'S WAY, $4.00.

SCOOTIE, racing in close quarters early, drove clear, opened a good lead and was kept to pressure to the end. MISS MUD was shuffled back at the far turn and came boldly in the stretch drive. BEAUTY'S WAY raced on the rail and was taken up when in close quarters. ODDREE was bothered by the winner leaving the backstretch and closed willingly.

SECOND RACE—Charles Town course. Purse, $500. For 4-year-olds and upward; claiming. Start good. Won driving; place same. Went to post at 3:10. Off at 3:10½. Winner, C. C. Ferguson's br. m. (6), by Hi Jack—Taystee. Trained by C. O. Ferguson. Value to winner, $350; second, $75; third, $50; fourth, $25. Time, 1:17.

Horses	Jockeys	Wgt.	Post	St.	¼	½	Str.	Fin.	Straight
PETIT FOURS	(Bernhardt)	108	4	2	$2^{1½}$	2^{1}	2^{2}	1^{1}	$4.10
MIKE'S GRACE	(Eversole)	107	5	1	1^{2}	1^{3}	1^{1}	2^{2}	2.20
MARIYAH	(Cardoza)	108	3	4	3^{nk}	3^{1}	3^{2}	3^{5}	6.10
LADY DOCTOR	(Grant)	109	6	6	4^{1}	$4^{1½}$	$4^{1½}$	4^{1}	67.60
LITTLE MOWLEE	(Walters)	113	1	3	5^{1}	5^{nk}	6½	$5^{1½}$	3.10
GROUCHY GIRL	(C.Kirk)	109	8	5	$6^{1½}$	6^{1}	5^{h}	6^{1}	9.00
BALKY FOX	(Root)	113	2	8	8	8	7^{4}	7^{4}	11.90
TRAVELO	(Leyland)	112	7	7	7^{nk}	$7^{1½}$	8	8	26.70

Two-dollar mutuels paid—PETIT FOURS, $10.20, $4.80, $4.20; MIKE'S GRACE, $3.20, $3.00; MARIYAH, $4.20.

PETIT FOURS was closest to the pace from the start, came around MIKE'S GRACE when put to a drive and wore down the latter to win going away. MIKE'S GRACE was hard ridden to take command going to the first turn, drew out while in front, but could not resist the winner. MARIYAH saved ground while in the first flight and hung in the final test. LADY DOCTOR was hard ridden and tired in the closing test.

THIRD RACE—Six and one-half furlongs. Purse, $500. For 3-year-olds and upward; claiming. Start good. Won driving; place same. Went to post at 3:37½. Off at 3:38. Winner, S. H. Hall's br. f. (3), by Sun Meadow—Debbie. Trained by F. Lawrence. Value to winner, $350; second, $75; third, $50; fourth, $25. Time, 1:20⅘.

Horses	Jockeys	Wgt.	Post	St.	¼	½	Str	Fin.	Straight
SUN SCENE	(Root)	106½	2	2	1^{nk}	1½	1^{nk}	1^{nk}	$7.20
OVERBOST	(Acosta)	112	3	1	3^{1}	2^{h}	2^{1}	2^{h}	3.50
DIN	(Hernandez)	117	5	6	7^{4}	6^{nk}	5^{2}	3½	6.70
TIME PASSES	(Walters)	117	4	7	6^{3}	5^{2}	$3^{1½}$	4^{4}	1.80
STAR CANTER	(Scott)	105	8	4	$4^{1½}$	3^{nk}	4^{nk}	5^{2}	4.10
REIGH TETRARCH	(Grant)	117	7	5	5^{4}	7^{8}	7^{5}	6½	59.00
SISTER CANTER	(Palumbo)	112	1	3	2½	4^{1}	6^{2}	7^{5}	18.50
ANN GROUCHER	(C.Kirk)	112	6	8	8	8	8	8	26.60

Two-dollar mutuels paid—SUN SCENE, $16.40, $6.60, $6.20; OVERBOST, $4.60, $4.20; DIN, $5.20.

SUN SCENE, more energetically handled than in previous races, saved ground at the first turn to take command, shook off repeated challenges and held sway to the end under a vigorous drive. OVERBOST, in the first flight from the start, was hard ridden and closed gamely. DIN lacked early speed and came with a bold rush at the close. TIME PASSES was off slowly, came out after saving ground and hung in the final test.

Daily Double, PETIT FOURS and SUN SCENE, Paid $159

FOURTH RACE—About 7 furlongs. Purse, $500. For 4-year-olds and upward; claiming. Start good. Won handily; place driving. Went to post at 4:07. Off at 4:07½. Winner, J. Richardson's b. m. (5), by Flag Pole—Junetta. Trained by P. J. Deer. Value to winner, $350; second, $75; third, $50; fourth, $25. Time, 1:25⅗.

Horses	Jockeys	Wgt.	Post	St.	¼	½	Str.	Fin.	Straight
FLAG ETTA	(Kelly)	111	3	2	1^{3}	1^{3}	1^{4}	1^{5}	$2.40
MAEBEAU	(Ccosta)	105	7	8	7^{2}	5^{h}	3^{h}	$2^{1½}$	4.30
SCHLEY AL	(Hernandez)	110	8	5	3½	2^{h}	2½	$2^{¾}$	2.50
PACK SADDLE	(Palumbo)	110	5	7	5½	6^{1}	5^{2}	4½	12.70
ASTER LADY	(Churchill)	105	2	4	2^{nk}	3^{3}	4^{nk}	5^{3}	18.90
COTILLION	(McDonald)	105	1	3	6½	7^{3}	6^{h}	6^{3}	7.00
LUCKY DUCKY	(Eversole)	107	4	1	4^{2}	4^{h}	7^{4}	7^{nk}	13.40
WAR RUMOR	(Root)	110	6	6	8	8	8	8	25.50

Two-dollar mutuels paid—FLAG ETTA, $6.80, $3.80, $2.60; MAEBEAU, $5.20, $2.80; SCHLEY AL, $2.40.

FLAG ETTA forged to the front in the opening furlong, drew out and won with speed in reserve. MAEBEAU was off sluggishly, responded to pressure and came with energy at the end. SCHLEY AL lost ground early and was hard ridden. PACK SADDLE closed some ground.

FIFTH RACE—Charles Town course. Purse, $600. For 3-year-olds and upward; claiming. Start good. Won driving; place same. Went to post at 4:37. Off at 4:37. Winner, E. C. Moyer's blk. g. (7), by Balko—French Doll. Trained by C. E. George. Value to winner, $425; second, $100; third, $50; fourth, $25. Time, 1:16.

Horses	Jockeys	Wgt.	Post	St.	¼	½	Str.	Fin.	Straight
BALKANESE	(Shanks)	116	6	4	4^{4}	4^{3}	1^{h}	1^{nk}	$9.10
MARANDAN	(Palumbo)	111	1	2	1^{h}	1^{h}	2½	2^{nk}	1.30
VANTRYST	(Eversole)	111	2	5	5½	5^{h}	5½	$3^{1½}$	5.70
GLITTER GIRL	(Claggett)	102	4	1	3^{2}	$3^{1½}$	3^{1}	4^{1}	5.10
ENGLE'S WONDER	(Haber)	116	3	6	6	6	6	5^{5}	20.50
NAVIGATION	(Scott)	109	5	3	2^{2}	2½	4^{2}	6	3.40

Two-dollar mutuels paid—BALKANESE, $20.20, $5.80, $3.40; MARANDAN, $3.20, $2.40; VANTRYST, $3.00.

BALKANESE, steadied while within striking distance, came between horses with a bold move to reach MARANDAN and responded to hard urging to hold sway over the latter in the final drive. MARANDAN raced NAVIGATION into defeat and fought it out with good energy in the closing drive. VANTRYST could not keep up early, rallied in the stretch drive and closed full of run on the outside. GLITTER GIRL was shut off while prominent on the inside and hung at the end.

SIXTH RACE—One and one-eighth miles. Purse, $600. For 3-year-olds and upward; claiming. Start good. Won driving; place same. Went to post at 5:04½. Off at 5:05. Winner, R. F. Tartiere's b. f. (3), by Espino—Amerisk. Trained by A. Fowble. Value to winner, $425; second, $100; third, $50; fourth, $25. Time, 1:54⅘.

Horses	Jockeys	Wgt.	Post	St.	¼	½	¾	Str.	Fin.	Straight
BELLE D'AMOUR	(Acosta)	105	5	1	$1^{1½}$	$1^{1½}$	1^{nk}	1½	1½	$4.60
YANKEE LAD	(Palumbo)	114	4	2	2^{3}	$2^{1½}$	$2^{1½}$	$2^{1½}$	$2^{¾}$	1.90
BIG STEEL	(Scott)	114	2	4	5	4½	4½	4^{2}	3^{1}	3.50
PENNY ARCADE	(Claggett)	102	1	3	3^{1}	3½	$3^{1½}$	3^{2}	4^{4}	3.30
MAESIDE	(Root)	107	3	5	4^{1}	5	5	5	5	5.70

Two-dollar mutuels paid—BELLE D'AMOUR, $11.20, $5.20, $3.40; YANKEE LAD, $3.60, $2.40; BIG STEEL, $2.80.

BELLE D'AMOUR, first away, saved ground while setting the pace, withstood the repeated challenges from YANKEE LAD and was a driving winner. YANKEE LAD was steadied early while closest to the pace, moved up to challenge on the backstretch and could not wear down the winner while kept to pressure. PENNY ARCADE raced on the inside and was taken up several times. BIG STEEL closed gamely from a sluggish beginning.

SEVENTH RACE—One and one-sixteenth miles. Purse, $500. For 3-year-olds and upward; claiming. Start good. Won easily; place same. Went to post at 5:34. Off at 5:34½. Winner, W. B. Pendlebury's ch. g. (5), by Transmute—Black Days. Trained by A. Gordon. Value to winner, $350; second, $75; third, $50; fourth, $25. Time, 1:47⅗.

Horses	Jockeys	Wgt.	Post	St.	¼	½	¾	Str.	Fin.	Straight
TRANSDAY	(Palumbo)	116	1	1	1^{2}	1^{nk}	1^{1}	1^{2}	1^{4}	$4.90
STEPHEN JAY	(McDonald)	111	5	5	2^{h}	$2^{1½}$	2½	2^{1}	2^{3}	3.30
TROSTAR	(Root)	116	2	2	3^{3}	3^{2}	3½	3^{3}	3^{4}	2.00
STRUMMING	(Vessell)	111	6	8	8	4½	4^{3}	4^{4}	4^{3}	6.10
MAMIE'S LAD	(Martinez)	116	8	4	5^{h}	5^{2}	5^{3}	5^{5}	5^{2}	5.00
ARTIST	(Eversole)	111	4	6	6½	7^{2}	8	6^{2}	6^{6}	42.50
CORA KAY	(C.Kirk)	111	7	7	7½	8	6^{h}	7^{3}	7^{3}	69.20
HASTINGS VIEW	(Kelly)	116	3	3	4^{1}	6^{1}	7^{nk}	8	8	18.90

Two-dollar mutuels paid—TRANSDAY, $11.80, $7.20, $4.00; STEPHEN JAY, $5.40, $3.20; TROSTAR, $2.60.

TRANSDAY, first to show at the start, was well rated while setting the pace and was being eased up the last sixteenth. STEPHEN JAY moved closest to the leader at the first turn, but was not good enough. TROSTAR could not better his position. STRUMMING moved up boldly after a half and could not improve her position thereafter. The others were not serious factors.

EIGHTH RACE—One and one-sixteenth miles. Purse, $500. For 4-year-olds and upward; claiming. Start good. Won driving; place same. Went to post at 6:02½. Off at 6:03. Winner, D. Galotta's br. m. (6), by Minotaur—Rachel Potter. Trained by V. Arthur. Value to winner, $350; second, $75; third, $50; fourth, $25. Time, 1:47⅗.

Horses	Jockeys	Wgt.	Post	St.	¼	½	¾	Str.	Fin.	Straight
CHALOTAUR	(Root)	107	6	7	5½	4^{4}	$3^{1½}$	1½	1½	$1.50
JUSTA JIMMIE	(Kelly)	112	7	3	3½	2^{nk}	2^{nk}	2^{1}	2½	3.90
CENTERVILLE	(Grant)	112	8	6	7^{10}	6^{5}	5^{3}	4^{2}	$3^{2½}$	6.00
TIME SCOUT	(Hernandez)	110	2	1	1^{4}	1^{1}	1^{1}	3½	$4^{1½}$	14.30
QUILL	(Bernhardt)	112	4	8	8	8	8	6^{3}	5^{2}	6.10
EXHORT	(Palumbo)	112	3	2	$2^{1½}$	3½	4^{nk}	5^{4}	6^{10}	6.60
KITTIWAKE	(Cardoza)	107	1	5	6^{nk}	7^{8}	7^{3}	8	7^{3}	85.70
CHIDE	(Churchill)	112	5	4	4^{1}	5^{3}	6^{4}	7^{8}	8	46.10

Two-dollar mutuels paid—CHALOTAUR, $5.00, $2.80, $2.40; JUSTA JIMMIE, $3.40, $2.80; CENTERVILLE, $4.80.

CHALOTAUR, allowed to settle into her best stride, moved between horses to better her position along the backstretch and wore down TIME SCOUT to win going away. JUSTA JIMMIE was in the thick of contention from the start and closed with good energy. CENTERVILLE could not keep up early and closed gamely under punishment. TIME SCOUT shook off EXHORT while setting the pace and weakened in the closing test.

U. S. Government League

F. B. I.	AB	H	O	A	Treasury.	AB	H	O	A
Nolan,cf..	3	1	0	1	Rhine,cf....	2	0	1	0
Nau,lf....	2	1	0	0	Vass,cf....	1	1	0	0
Myer,lf..	1	0	0	0	Hunter,3b.	2	0	1	2
Irwin,ss..	3	2	1	1	Maddox,ss.	2	0	2	1
Joh'son,1b	4	2	7	0	Lynham,p..	2	1	2	2
Gunn,rf...	3	0	0	0	Knott,rf...	3	0	1	0
Blasser,3b.	3	2	0	1	Kassel,lf...	3	0	1	0
Mitchell,2b	3	0	0	3	H'inson,2b	3	2	0	3
Rossar,c..	2	0	9	1	Veilleux,1b	3	0	6	0
Zografas,p	2	1	1	0	Garlick,c...	3	1	4	0
Totals.	26	9	18	7	Totals..	24	5	18	8

F. B. I. .... 4 0 5 0 0 0—9
Treasury .... 0 3 1 0 0 0—4

Runs—Nolan (2), Irwin, Johnson (2), Blasser (2), Zografas, Garlick, Hodkinson. Errors—Knott, Hodkinson, Blasser, Rosear, Zografas. Two-base hits—Lynham, Garlick, Nolan, Irwin, Johnson. Three-base hit—Blasser. Hohe run—Johnson. Hit by pitched ball—By Zografas (Hunter). Umpire—Jeffries.

Lansburgh's Wins

L'sburgh.	AB	H	O	A	Filipino.	AB	H	O	A
B'tenski,lf	2	1	0	0	Mamaril,sf	3	0	1	0
Onuska,ss.	2	0	0	3	Orsco,2b...	3	1	1	0
Bayha,cf..	3	1	0	0	Suniaga,ss.	3	1	2	1
P'ziotti,1b.	3	0	6	0	Dan,p.....	3	1	0	1
Bullen,3b..	3	0	1	1	L'gundo,rf.	3	1	2	0
Huntt,c..	3	1	11	0	M'tinez,3b.	3	1	1	2
B'rnett,sf.	3	1	1	0	Vmali,1b...	3	0	5	0
Grant,2b..	3	1	2	0	Oll,lf......	3	0	0	0
Adeski,rf..	1	0	0	0	Benny,cf...	2	0	3	0
Shanks,p..	2	1	0	2	Solis,c....	2	1	3	1
S'mons,lf..	0	0	0	0					
Davies,rf..	0	0	0	0					
Al'an,rf,2b	2	0	0	0					
Totals..27	27	6	21	6	Totals..	28	6	18	5

Lansburgh's ..... 3 0 1 2 0 1 x—7
Filipino Center... 0 0 0 2 0 0 0—2

Runs—Boratenski (2), Hunt(2), O'Nueka, Bayha, Burnett, Mamaril, Dan. Two-base hit—Huntt. Three-base hit — Burnett. Struck out—By Shanks, 9; by Dan, 3

Bill Bennings

At The Post

Selections at Charles Town

Dear Al:

Carl Hanford, one-time rider and a brother of Ira and the late Buddy Hanford, both topflight jockeys, came here from Delaware Park with three horses slated to race under the silks of J. V. (Irish Jimmy) Stewart, of Romney Royal Farm, Elkton, Md. The horses are Counsellor, Silver Beam and Ballyhaunis. Hanford, who has grown too heavy to ride and who has not piloted a horse in a race for about two years, asked and was granted a trainer's license, and will handle the Stewart horses at this point. He entered each of the trio for races today, but none was lucky enough to get in. The press box gang and the catering crew from the Harry M. Stevens, Inc., are scheduled to play a softball game in the track infield tomorrow morning. Already charges of "ringing" are being tossed by both sides. Leeds Riely, Jockey Club secretary and one-time all-around athlete, has been "signed" by the Stevens' gang. The press box outfit has countered by signing Allan Clarke, one-time big league hurler and now a prominent Maryland breeder-owner-trainer, and a daily visitor at Charles Town. The betting is that neither team will be able to get through as many as two innings. The Bennings Stable Swings into action today when Clymene makes her first official appearance of the year. She has been training well, but will need racing. However, she has been known to pop up with a smashing effort when fresh. Use your own judgment. I've got to have a buck across the board. I spent last night at the farm where Dignus was foaled. Dignus since 1916 has held the Pimlico track record for 4½ furlongs. Backers of choices did exceptionally well during the first two weeks of the meeting. Of the 96 choices, 73 finished in the money—either first, second or third—for an average 76.04 per cent. Thirty-seven choices were winners, for an average of 38.54 per cent; 24 ran second, an average of 25 per cent, and 12 were third, an average of 1.5 per cent. Only 23 favorits ran "up the track" this number represents an average of 23.95 per cent. See you on the rail. BILL.

First Race—MYRTLE M. has shown enough to warrant a top selection in this company. Gets in with a feather assignment. **ROLLS ROUGH** is reported to be a good one and should be close. **PRISON SHIP** belongs close with these.

Second Race—SEPLIN looks like a stand out in this field. Breaks off the rail and has the speed to make the most of the position. **IDA TIME** went wide last out and promises to be a keen factor. **KINGOO** could be the third one.

Third Race—PLEASANT LADY, third on the also eligible list, will make no mistakes if sent into action here. Needs only the right ride. **LULA KHAYYAM** likes a shorter route but gets in light. **KAMARI** was roughed about last out. **CLYMENE** has been away a long time and probably will need the race.

Fourth Race—MISS KSAR has oodles of speed and may take the top and never look back in this company. **LADY ANDY** gets in with a feather assignment and is dangerous. **ADHELMAR** for the show.

Fifth Race—SCHLEY GOREE appears ready to handle this gang. Likes the route and is rounding into top shape. **LENA GIRL** is better than shown recently. **DASHING DOE** and **RED GO** are possibilities.

Sixth Race—ROMAN BOY gets the short sprint route he loves this time and is reday to carry that 118 pounds to victory. **BERWYN** has speed and belongs close. **STUBBS** will be dangerous if taken off the reserve list.

Seventh Race—GIGGLE LEE is in excellent form as the last suggests. Seems capable of making it two in a row. **SUMMER STOCK** gets in light. **TYR** for the show end.

Eighth Race—PETEE LAD prefers mud but is fit enough to beat this kind regardless of track conditions. **CURVES** has shown good form and will be a factor. **GEORGETOWN** is a possible surprise.

Sub Race—If this event is used, I'll take **JALAINE, BUDDY AL** and **JACKSAW.**

Best bet—GIGGLE LEE.

Hume Swamps Shamrocks

Hume Sp.	AB	H	O	A	Shamrocks	AB	H	O	A
C'pbell,3b.	5	1	3	2	Smith,rf,p.	4	2	2	0
Nyce,cf...	6	2	1	0	Tolson,ss..	4	0	1	1
L'gley,p,ss	6	3	1	1	Mullins,1b.	3	1	9	0
C'man,ss,p	5	2	3	1	Beach,p...	2	0	1	2
Saffell,2b.	5	2	3	2	Beal,c.....	1	0	1	0
Spittle,rf..	4	2	1	0	Anderson,lf	4	1	0	1
Stewart,c.	4	3	8	2	Johnson,2b	4	0	3	2
C'mins,1b.	3	1	7	1	Foss,3b....	3	0	4	2
Ginn,lf...	3	1	0	0	Campbell,cf	4	1	1	0
					Barrack,c.	3	1	2	2
Totals.	42	16	27	9	Gamble,rf.	0	0	0	0
					Totals..	32	6	24	10

Hume Spring .... 0 4 0 0 5 5 3 0 x—17
Shamrocks A. C.... 0 0 0 0 1 1 0 0 0—2

Runs—Coffman, Saffell (3), Spittle (4), Stewart (3), Cummins (4), Genn (2), Smith, Anderson. Errors—Johnson, Foss (2), Campbell, Cummins, Coffman, Nyce. Two-base hits—Coffman, Cummins, Saffell. Three-base hit—Stewart. Stolen bases—Campbell, Stewart, Smith, Anderson. Sacrifice—Ginn. Left on bases—Hume Spring, 8; Shamrocks, 6. First base on balls—Off Lingley, 3; off Beach, 3; off Smith, 1. Struck out—By Lingley, 6; by Beach, 3; by Coffman, 2. Hits—Off Lingley, 5 in 8 innings; off Coffman, 1 in 1 inning; off Beach, 14 in 6 innings; off Smith, 2 in 3 innings. Hit by pitcher ball—By Beach (2). Wild pitch—Beach. Winning pitcher—Lingley. Losing pitcher—Beach. Umpire—Mason.

IT NEVER FAILS

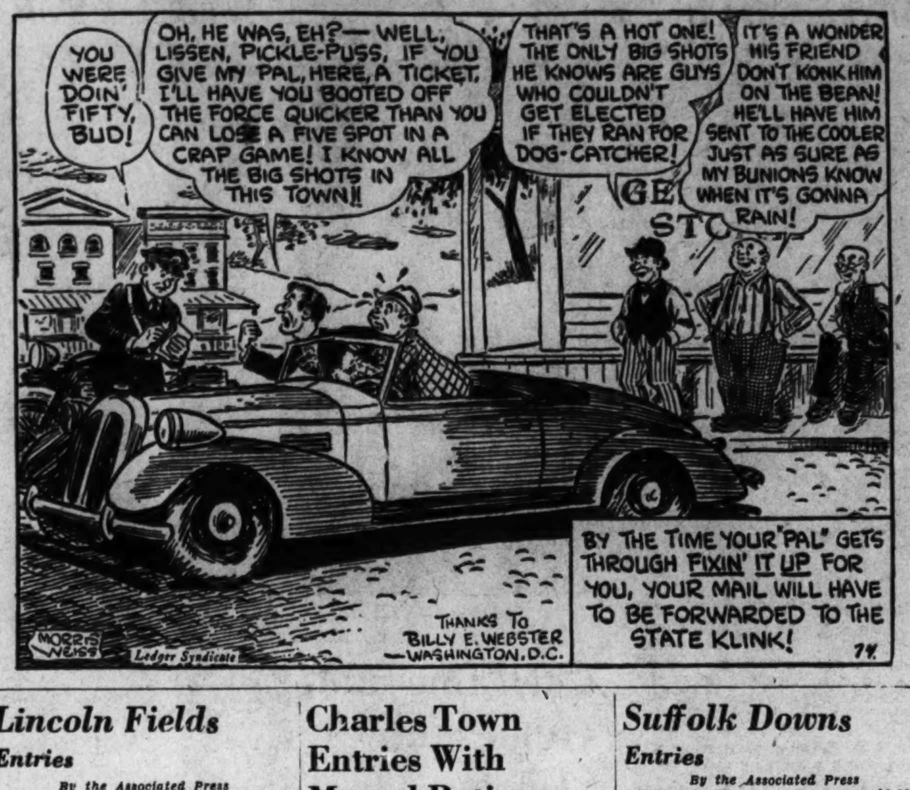

Zale 6-5 Choice Over Hostak Tomorrow

By the Associated Press

Chicago, May 26.—Champion Tony Zale and Challenger Al Hostak took final shots at sparring partners today and hung up their gloves until Wednesday night's 15-round battle for the middleweight title in Chicago stadium.

The optimism in both camps was thicker than a London fog, but the unbiased boxing customers reviewed the outcome as highly uncertain. Zale is a 6-to-5 favorite, despite the fact that he has whipped the Seattle former champion twice.

Zale outpointed Hostak in an over-the-weight match here in January, 1940, and in July dethroned Hostak by stopping him in the thirteenth round of their bout in Seattle.

Advance ticket sales indicate a crowd of 18,000 will see the bout.

GAO Rally Beats Center, 6-5

Shoving home five of its runs in the last two innings, General Accounting Office nine yesterday threw the Departmental League lead into a three-way tie when it nosed out Center Market, 6-5. Yesterday's foes and the Arlington Maccabees are deadlocked at the top.

Les Hoff took credit for the victory, striking out one batsman for each of the 12 hits he allowed. His mates reached Frank Watt for 13 safeties.

Cent. Mkt.	AB	H	O	A	G. A. O.	AB	H	O	A
Finn,cf...	4	2	3	0	Bozek,cf...	4	1	1	0
Stadtler,ss	4	2	1	3	Bonifant,ss	4	1	1	3
Cooper,1b.	4	1	12	0	Coe,2b....	4	0	2	1
Wynne,c..	4	0	4	0	Harvey,rf..	4	3	2	0
Pusateri,lf.	4	2	1	0	Love,3b....	4	3	0	1
Roberts,rf.	4	2	0	0	Harding,1b	3	3	6	2
R'ngton,3b	4	0	1	3	Moore,c....	4	2	12	1
C'gham,2b	4	1	2	1	Balcomb,lf	3	0	0	0
Wyatt,p..	3	2	0	2	Hoff,p.....	3	0	0	1
Totals.	35	12	24	9	Totals..	33	13	24	9

Center Market ...... 0 0 1 2 0 0 0 2—5
G. A. O. .... 0 1 0 0 0 0 4 1—6

Runs—Finn, Pusateri, Roberts, Remmington, Cunningham, Bozek, Harvey (2), Love, Harding, Moore. Errors—Finn, Moore. Two-base hit—Roberts. Three-base hits—Cunningham, Harvey. Stolen base—Finn. Double play—Harding to Bonifant to Harding.

Lincoln Fields

Entries

By the Associated Press

FIRST RACE—Six furlongs; purse, $810; claiming; for 4-year-olds and upward.
9 *Nigrette .... 106 | 18 *Maetown ... 111
10 Master Time. 113 | 1 *Wha Hae..... 108
11 *Dodge Me... 108 | 2 Fandandy 111
12 Clean Swept.. 109 | 3 *Baby Therese 104
13 *Getabout ... 103 | 4 *Cantovino 106
14 Deeba .... 114 | 5 *Band o' Silver 106
15 Fair Time..... 113 | 6 Saxon's Pride. 114
16 *Paul Lee..... 108 | 7 Panic Relief... 113
17 *Pretty Rose. 101 | 8 Tiger Teddy... 116

SECOND RACE—Five furlongs; purse, $810; claiming; for 2-year-olds.
9 Board's Miss. 107 | 18 Pair Fort..... 110
10 *L'rraine Reid 102 | 1 Two Roses..... 107
11 Latent ...... 107 | 2 Lady Infinity.. 102
12 Van Man..... 110 | 3 Mesella 107
13 Ozzie .... 110 | 4 *Quick Tool... 102
14 Cute Eye.... 110 | 5 Silk Chance... 107
15 Pari Favorite 110 | 6 Canibegood ... 110
16 Inscogert ... 107 | 7 Bolo Whisk.... 113
17 Village Queen 107 | 8 *Geanway 102

THIRD RACE—Six furlongs; purse, $810; claiming; for 4-year-olds and upward.
9 Jimmie Tom.. 114 | 18 Deepdene 111
10 Falsweep ..... 109 | 1 Kentucky Jane. 111
11 *The Trout.. 103 | 2 *Wacky Jack.. 111
12 Cannibal ..... 113 | 3 *Souvenir 106
13 Deep Summer 109 | 4 Dust Off...... 111
14 *West'rns Son 106 | 5 Honored Miss.. 106
15 *Monon Lad.. 111 | 6 Ever After.... 109
16 Latepass ..... 116 | 7 Bargain Hunter 108
17 Dinner Horn. 109 | 8 Viragin 108

FOURTH RACE—Five furlongs; purse, $810; special weights; for maiden 2-year-olds.
8 Alsbyrd ..... 116 | 1 Long Hope.... 116
9 †Zigzag ..... 116 | 2 †Kirwin 116
10 ‡One Link.... 116 | 3 Little Red Fox. 116
11 Wawfield .... 116 | 4 Bright Bell.... 116
12 §Valdina Firo 116 | 5 Shasta Man... 116
13 §V'dina Fable 116 | 6 A One........ 116
14 Perfecto Phil. 116 | 7 ‡Magic Power. 116
†W. D. Covington entry.
‡Van Meter & Chinn entry.
§Valdina Farms entry.

FIFTH RACE—Six furlongs; purse, $810; claiming; for 4-year-olds and upward.
6 Hard Biscuit. 111 | 12 *Flying Jane. 106
7 Lakeview .... 115 | 1 Illinois Tom... 116
8 *Highthorne.. 105 | 2 *Crumpet 106
9 Dorothy Rock 110 | 3 *Hasty Star... 108
10 *Lottery ..... 105 | 4 Jolly Time.... 110
11 *Donnagina.. 100 | 5 Bright & Early 115

SIXTH RACE—Six furlongs; purse, $810; claiming; for 4-year-olds and upward.
4 *L'ding Article 108 | 1 Talked About.. 115
5 *Mattie J..... 100 | 2 Prairie Dog.... 115
6 Last Call..... 110 | 3 Displayer 110

SEVENTH RACE—One and one-sixteenth miles; purse, $810; claiming; for 3-year-olds.
6 Brother Jim.. 110 | 1 Winamac 108
7 *Earliana .... 103 | 2 Hadamoon 109
8 *He Man..... 108 | 3 *Hi Sty....... 108
9 *Nico .... 106 | 4 Ebon Flag..... 108
10 *Tenth Legion 108 | 5 *Mexicana 108
11 Birkaboy 113

EIGHTH RACE—One and one-sixteenth miles; purse, $810; claiming; for 4-year-olds and upward.
9 *Bellringer .. 106 | 18 *Some Polly.. 100
10 *Hustle Along 101 | 1 Kernelette 105
11 *Duck Stans. 105 | 2 Buddie Treacy. 111
12 Grey Dog..... 111 | 3 *Pelter 101
13 Cornwallis ... 111 | 4 Alspur 116
14 Grape Vine.. 106 | 5 Port o' Call... 111
15 *Lady Federal 106 | 6 *Lillian Roth.. 101
16 Time Flight.. 111 | 7 Colonel Joe.... 116
17 Camaraderie. 111 | 8 Manatella 106
*Apprentice allowance claimed.

LINCOLN FIELDS SELECTIONS (Fast)
1—Wha Hae, Fair Time, Tiger Teddy.
2—Bolo Whisk, Latent, Inscogert.
3—Latepass, Dinner Horn, Monon Lad.
4—Long Hope, Valdina Firo, Alsbyrd.
5—Lakeview, Crumpet, Donnagina.
6—Mattie J., Talked About, Prairie Dog.
7—He Man, Hadamoon, Mexicana.
8—Duck Stans, Alspur, Pelter.
9—Witan, Maebob, Bronze Bugle.
Best bet—Latepass.
—Louisville Times (AP).

Results

By the Associated Press

FIRST—One and one-sixteenth miles; purse, $810; claiming; for 4-year-olds and upward.
Chigre, 111 (J. G. Wilson) 4.40 2.40 2.40
Knightfors, 107 (F. Farrell) 2.80 3.20
Dick Bray, 112 (T. Meloche) 7.20
Kenyon C., Pigeon Fly, Marfeu also ran. Time, 1:48⅘.

SECOND—One and one-sixteenth miles; purse, $810; claiming; for 3-year-olds and upward.
Sweet Forever, 113 (S. Brooks) 93.80 54.40 23.60
Kiev Singer, 108 (B. Cruikshank) 10.20 6.40
Hill's Palm, 113 (W. Borton) 14.20
Morning Mail, Rosselli, Nadir, Car-Rou, Sweep Through, Little Gay, Mack's Hope, Autograph, Good Doctor also ran. Time, 1:48⅕.

THIRD—Five furlongs; purse, $810; special weights; for maiden 2-year-old fillies.
†Fairzetta, 116 (J. Adams) ..7.20 4.60 3.00
Helen Agnes, 111 (N. Boyce) ...25.40 11.60
Briar Rose, 116 (P. Mills) 3.80
Brush Brush, Athens Maid, Gold Coin Miss, Waza Sweep, †Inscota, ‡Valdina Galla, Manella, Zoroastra, ‡Valdina Niece also ran. Time, 1:02⅘.
†K. Murchison entry.
‡Valdina Farm entry.

DAILY DOUBLE PAID $449.80.

FOURTH—Seven furlongs (chute); purse, $810; claiming; for 3-year-olds.
Epigret, 105 (J. Littrell) ...13.00 6.80 4.10
Appointee, 118 (K. McCombs) ...3.20 2.80
Searey, 116 (P. Mills) 4.60
Pate's Boy, Behave, Delray, Onemore, Lacoste, Chocolate Maid also ran. Time, 1:26.

FIFTH—Six furlongs; purse, $1,010; allowances; for 3-year-olds and upward.
Bushwhacker, 110 (J. Adams) 13.20 7.60 6.20
Court Dance, 111 (K. McCombs) 10.40 8.20
Allack, 105 (B. Cruikshank) 9.40
†Valdina Dude, Anxiety, Sky Ball, Flying Lill, Soup and Fish, †Saint Andrews, Frank's Boy and Book Plate also ran. Time, 1:13⅕.
†Valdina Farm entry.

SIXTH—One and one-sixteenth miles; purse, $1,010; allowances; for 3-year-olds.
Scrappy W., 105 (W. Borton) 8.60 3.40 3.00
Cadmium, 107 (F. Farrell) 3.80 2.40
Uncle Mose, 110 (J. Littrell) 3.40
Bob's Way, Valdina Paul also ran. Time, 1:46⅘.

SEVENTH—One and one-fourth miles; purse, $810; claiming; for 4-year-olds and upward.
Some Count, 110 (K. McCombs) 8.00 4.60 3.40
English Harry, 115 (W. Yarberry) 5.40 3.80
Margo G., 110 (W. L. Johnson) 4.00
Brown Comet, Myrica, Jay Bird, Skating Mad also ran. Time, 1:06⅗.

EIGHTH—One and one-sixteenth miles; purse, $810; claiming; for 3-year-olds.
Shut Eye, 112 (J. G. Wilson) 3.20 4.00 3.20
Hereshecomes, 105 (C. Vandergriff) 6.40 5.20
Bon Jour, 114 (K. McCombs) 4.60
Clayville, Aphrodite and Flying Plaid also ran. Time, 1:47.

Charles Town Entries With Marvel Ratings

FIRST RACE—About 4½ furlongs; purse, $500; claiming; for 2-year-olds.

No.	Horse and Jockey.	Wgt.	Odds	Rate
8	Rolls Rough (Leyland)..	112	10-1	...
9	Prison Ship (Claggett)..	112	5-2	...
10	One Only (Churchill)..	112	10-1	...
11	Kirkmyr (Root)	112	20-1	...
12	G. C. Hamilton (C'rdoza)	112	10-1	...
13	*Fiery Ann (Acosta)....	104	6-1	...
14	Judges Squaw (Grant)....	109	6-1	...
1	*Myrtle M. (Wright)....	104	7-5	...
2	April Wave (Longa).....	112	10-1	...
3	*Sleepy (Wright).......	104	8-1	...
4	Frank L. (Kelly).......	112	6-1	...
5	Cavern (Palumbo).......	109	10-1	...
6	Virginia Girl (Root)....	109	12-1	...
7	Petes Gold (Churchill)..	116	4-1	...

SECOND RACE—Six and one-half furlongs; purse, $500; claiming; for 3-year-olds and upward.

No.	Horse and Jockey.	Wgt.	Odds	Rate
8	Seplin (Churchill)	111	5-2	320
9	*Tileplate (Eversole) ..	104	20-1	308
10	*Paradise Girl (Claggett)	106	20-1	306
11	Lady Timarole (Kelly)..	111	10-1	310
12	*Hagerst'n Boy (P'umbo)	111	4-1	326
13	Ida Time (Grant).......	104	7-2	322
14	*Brinklow (Claggett)....	99	10-1	310
1	Noonstep (Leyland).....	116	10-1	308
2	Irish Oak (Vessell).....	111	8-1	306
3	Kingoo (Bernhardt).....	116	6-1	310
4	Irish Mirth (Root)......	111	10-1	308
5	*Bellum (Acosta).......	111	8-1	306
6	*Pattywrack (Scott).....	104	20-1	314
7	Ivy X. (O.Hernandez)...	111	10-1	310

THIRD RACE—Charles Town course; purse, $500; claiming; for 4-year-olds and upward.

No.	Horse and Jockey.	Wgt.	Odds	Rate
8	*Happy Hostess (Cl'gett)	100	10-1	310
9	*Gold Sweep (Wright)....	105	8-1	308
10	Woodshade (Churchill)..	105	20-1	306
11	*Lula Khayyam (Cl'gett)	100	5-2	318
12	*Clymene (Ranshaw)....	100	20-1	310
13	Doctor's Nurse (Kirk)...	111	4-1	316
14	Kamari (Vessell).......	105	6-1	310
1	Lady Buck (Bernhardt)..	105	10-1	304
2	Golden Mayne (Palumbo)	110	10-1	302
3	*Margie Wrack (Root)..	100	10-1	310
4	*Pleasant Lady (Scott)..	100	7-5	326
5	Stingaree (Kelly)......	105	7-5	306
6	Happy Miracle (Walters)	105	20-1	304
7	Solar Ray (Vessell).....	105	20-1	310

FOURTH RACE—Six and one-half furlongs; purse, $500; claiming; for 3-year-olds and upward.

No.	Horse and Jockey.	Wgt.	Odds	Rate
8	*Cut Diamond (Claggett)	107	10-1	310
9	*Lady Andy (Claggett)..	100	5-2	316
10	*Uprising (Renshaw)....	107	6-1	310
11	Filly o' Flynn (Kirk)....	112	20-1	314
12	Lil's Daughter (Palumbo)	112	4-1	310
13	Sunny Rose (Leyland)...	112	10-1	308
14	Miss Ksar (Churchill)...	112	2-1	306
1	Adhelmar (Root)	115	6-1	314
2	Nitanot (Palumbo)	105	10-1	310
3	Danzig (Kirk).........	105	12-1	306
4	*Counora (Renshaw)....	105	10-1	310
5	*Mint Kiss (Root)......	100	20-1	308
6	Emma H. (Bernhardt)...	105	10-1	310
7	Alice Dodge (Churchill)..	116	6-1	312

FIFTH RACE—Charles Town course; purse, $500; claiming; for 4-year-olds and upward.

No.	Horse and Jockey.	Wgt.	Odds	Rate
8	Limerick (Kirk).......	110	20-1	308
9	Lena Girl (Vessell).....	105	10-1	306
10	Wale Signal (J.H'nandez)	105	6-1	314
11	*Waugh Scout (Eversole)	104	3-1	318
12	*My Gracious (Claggett)	108	20-1	310
13	Schley Goree (Walters)..	110	5-2	320
14	*Red Go (Eversole).....	105	4-1	310
1	Dashing Doe (Root).....	105	10-1	310
2	*Cautious Bo (Acosta)..	111	6-1	314
3	Meadow Gold (Vessell)..	105	20-1	312
4	Westly (Grant)........	105	20-1	310
5	Small Change (Palumbo)	110	8-1	316
6	Bill Bleiweiss (Root)....	110	10-1	318
7	Pushkin (J.Hernandez)..	116	8-1	322

SIXTH RACE—About 4½ furlongs; purse, $500; allowances; for 3-year-olds and upward.

No.	Horse and Jockey.	Wgt.	Odds	Rate
7	Blowing Rock (O.H'ndez)	109	12-1	310
8	Roman Boy (Palumbo)..	118	7-5	328
9	*Angry Waters (McD'ald)	99	10-1	312
10	*High Bud (Scott)......	115	6-1	310
11	*Randle's Queen (Acosta)	104	10-1	314
12	Berwyn (Kelly)........	118	5-2	326
13	Star Strewn (Root).....	109	15-1	310
1	Justa Canter (Vessell)..	114	20-1	308
2	Time Her (Grant)......	109	6-1	306
3	Stubbs (Kelly)........	116	15-1	310
4	Sir Knight (Bernhardt)	109	20-1	312
5	*Miss Warning (Wright)	108	8-1	310
6	Top Dress (Grant)......	104	20-1	304

SEVENTH RACE—One and one-quarter miles; purse, $500; claiming; for 4-year-olds and upward.

No.	Horse and Jockey.	Wgt.	Odds	Rate
6	Dun Lucky (J.H'nandez)	110	8-1	310
5	Giggle Lee (Grant).....	113	5-2	318
4	Singing Steel (Vessell)..	113	4-1	312
3	Tyr (Haber)	113	4-1	315
2	*Summer Stock (Scott)..	103	6-1	310
1	Five O Four (Martinez).	113	8-1	308

EIGHTH RACE—One and one-sixteenth miles; purse, $500; claiming; for 4-year-olds and upward.

No.	Horse and Jockey.	Wgt.	Odds	Rate
8	Petee Lad (Palumbo)....	114	6-1	310
9	*Kissem (McDonald)....	109	4-1	308
10	Dancing Cloud (M'tinez)	114	20-1	308
11	*Russel McGee (Claggett)	109	10-1	310
12	Curves (Kirk).........	109	5-2	316
13	Bad Dreams (Root).....	109	10-1	308
14	Georgetown (Wright)....	109	20-1	306
1	*Sea Finn (Renshaw)...	104	6-1	310
2	Best Policy (Vessell)....	109	10-1	314
3	*Jetaime (Evresole).....	109	10-1	316
4	Fredalva (Kelly).......	113	4-1	310
5	Overplay (Vessell).....	114	15-1	308
6	America First (Palumbo)	114	5-2	316
7	*Simmer (Acosta)......	109	6-1	310

NINTH RACE (substitute)—Six and one-half furlongs; purse, $500; claiming; for 3-year-olds and upward.

No.	Horse and Jockey.	Wgt.	Odds	Rate
8	*Radio Charm (Acosta).	111	6-1	310
9	*First Fling (J.H'nandez)	116	8-1	308
10	*Jacksaw (Wright)......	111	10-1	306
11	Petsamo (Palumbo).....	109	20-1	310
12	Buddy Al (Churchill)...	116	5-2	318
13	Fiery Lady (Kelly).....	104	10-1	310
14	*Roman Leader (Ev'sole)	111	12-1	308
1	Jalaine (Scocca).......	104	6-1	306
2	Sir Broadside (Scocca)..	109	2-1	320
3	Mist Hawk (Kelly)......	116	10-1	316
4	Ray Light (Grant)......	104	20-1	310
5	Happy News (Root).....	109	20-1	308
6	Mow You Down (Vessell)	109	20-1	304
7	Misprint (Bernhardt)...	104	4-1	318

*Apprentice allowance claimed.

Conklin Picks

BELMONT PARK
1—Sergeant Bob, Resolute 2d, Persian Queen.
2—Shansi, Gay Troubadour, Dr. Sticks.
3—Chorus, Rancho's Boy, Brooklandville.
4—Ossabaw, Annibal, Dolly's Love.
5—Johnny, Jr., Airy Goer, Battle Lark.
6—Handy Tom, Quakertown, Cockerel.
7—Drudgery, Old Rosebush, Smart Crack.
8—Gen. L., Dissembler, Red Time.
Best—Sergeant Bob.

SUFFOLK DOWNS
1—Legion, Cuckoo, Bonnie Buzz.
2—Village Belle, Hendersonian, Cove Spring.
3—High Finance, Three o' Three, Mad Money.
4—West-Ho, Decade, Strolling Easy.
5—Boredom, Not Yet, Hermar.
6—Maechance, Balloter, Master Key.
7—Redbreast, Oreades, Top Staff.
8—Morstep, Wooden Indian, Essjaytee.
Best—High Finance.

LINCOLN FIELDS
1—Paul Lee, Fair Time, Cantovino.
2—Bolo Whisk, Pari Favorite, Pair Fort.
3—Latepass, Dinner Horn, Wacky Jack.
4—Little Red Fox, Kirwin, A. One.
5—Hard Biscuit, Bright and Early, Hasty Star.
6—Prairie Dog, Leading Article, Talked About.
7—Hada Moon, Birka Boy, Winamac.
8—Bellringer, Alspur, Time Flight.
9—Witan, Panther Creek, Busy Leirecia.
Best—Hada Moon.

Suffolk Downs

Entries

By the Associated Press

FIRST RACE—One mile; purse, $1,000; claiming; for 4-year-olds and upward.
9 *Victory M'ch 113 | 1 Travis L...... 113
10 *Legion ..... 115 | 2 Nopalosa Rojo. 113
11 Dinah Desm'd 108 | 3 Blackmail 113
12 *Florian II... 108 | 4 The Loom..... 108
13 Henryels Pick 113 | 5 Powers G'raud 113
14 Bonnie Buzz.. 113 | 6 Lovick 113
15 Jim Blazes... 113 | 7 *Cuckoo 110
16 *Almar ...... 110 | 8 Sun High..... 113

SECOND RACE—Six furlongs; purse, $1,000; claiming; for maiden 3-year-olds.
8 Unimond .... 113 | 1 Cove Spring... 113
9 Entitle ...... 113 | 2 *Mate Watch.. 108
10 Balmorhea .. 113 | 3 Hendersonian.. 113
11 Tillie L...... 113 | 4 Miss High Hat. 113
12 Village Belle. 113 | 5 Moo 113
13 *Delicto ..... 108 | 6 †Sunareve 113
14 †Ohio's Choice 113 | 7 See All....... 113
15 Back Number 113
†J. S. Mulvihill-W. E. Charles, jr. entry.

THIRD RACE—One mile; purse, $1,000; claiming; for 4-year-olds and upward.
8 *High Finance 113 | 1 Dutch Courage 113
9 Grandpas Boy 113 | 2 Equitation 108
10 *Ch'ce Maker 108 | 3 Many Flags.... 113
11 *Gaytkyoney. 113 | 4 *Three O Three 98
12 Bissakerry .. 113 | 5 *Double Tough. 108
13 Mr. Brook... 113 | 6 †Erech 113
14 Bright News.. 106 | 7 †*Sunabell ... 108
†J. P. Marsten-Mrs. F. P. Haldy entry.

FOURTH RACE—Four and one-half furlongs; purse, $1,000; special weights; for maiden 2-year-olds.
5 Bingo Bridget. 115 | 2 Strolling Easy. 115
4 Decade ...... 118 | 1 Pal 115
3 West Ho..... 118

FIFTH RACE—Six furlongs; purse, $1,000; claiming; for 3-year-olds.
6 *Mill Tower.. 106 | 1 Rough Egg.... 113
7 Red Mantilla. 110 | 2 Hermar 115
8 Ariel Trip.... 107 | 3 Not Yet...... 107
9 *L'dy Lyonors 102 | 4 Lovely Dawn.. 107
10 Boredom .... 113 | 5 Rough News... 113
11 Meritorious .. 115

SIXTH RACE—One mile; purse, $1,200; handicap; for 4-year-olds and upward.
6 Multitude .... 111 | 1 Balloter 114
7 Maechance ... 114 | 2 *Bow Low..... 107
8 Old Joe...... 111 | 3 *Flying Silver. 101
9 *Sir Elmer... 112 | 4 *Long Pass.... 101
10 Big Br'ds Son 117 | 5 *Master Key... 106

SEVENTH RACE—One and one-sixteenth miles; purse, $1,000; claiming; for 4-year-olds and upward.
7 Orcades ..... 113 | 1 *Her Reigh.... 113
8 Redbreast ... 116 | 2 Sun Victor.... 116
9 Cangrierron.. 109 | 3 Ardour 116
10 Full o' Run.. 113 | 4 Top Staff..... 114
11 Petee Gene.. 114 | 5 *Dark Beau... 109
12 *Sun Breeze.. 109 | 6 *Stable 113
13 *Rolls Buzzy. 111

EIGHTH RACE—One and one-sixteenth miles; purse, $1,000; claiming; for 4-year-olds and upward.
5 Fore Isus.... 111 | 1 La Joya...... 111
6 *Morstep .... 101 | 2 Franco Saxon.. 118
7 Cash o' Boy.. 113 | 3 Wooden Indian. 113
8 Essjaytee .... 113 | 4 *Saxonian 106
9 Whistling Dick 116
*Apprentice allowance claimed.

SUFFOLK DOWNS SELECTIONS (Fast)
1—Legion, Allmar, Cuckoo.
2—Balmorhea, Sunareve, Entitle.
3—High Finance, Sunabell, May Money.
4—Decade, Strolling Easy, West Ho.
5—Red Mantilla, Mill Tower, Rough News.
6—Balloter, Big Brands Son, Sir Elmer.
7—Redbreast, Stable, Dark Beau.
8—Franco Saxon, Fore Isus, Lajoya.
Best bet—High Finance.
—Louisville Times (AP).

Results

FIRST—One mile and 70 yards; purse, $1,000; claiming; 4-year-olds and upward.
Sun Kinesen, 113 (Young) 8.40 4.80 2.80
Night Chase, 108 (Delucia)...... 10.20 4.80
Nilon, 113 (Smith) 2.80
High-Fair, Altadena, Lady Orchid, Tetratown, Prunay also ran. Time, 1:46.

SECOND—Six furlongs; purse, $1,000; claiming; for 3-year-olds.
Marjorie S., 105 (Sconza). 13.20 7.20 6.00
Fishwife, 105 (Atkinson)........ 8.20 5.40
Lost Gold, 115 (Bodiou)............... 4.00
Pymo, Quaker Lad, Obisdo, Alkyon, Tea Hour, Missy Greenock, Bullion, Tim Larkmead also ran. Time, 1:13⅘.

DAILY DOUBLE PAID $116.80.

THIRD—Five furlongs; purse, $1,000; claiming; for 2-year-olds.
Tryangetit, 109 (E. Smith) 28.20 10.00 6.00
All Glee, 115 (Young)........ 3.60 2.60
Gala Grip, 104 (Briggs)............. 3.40
Kittikay, Fay Jay, Bertha's Girl, Caboodle also ran. Time, 1:01 3-5.

FOURTH—Six furlongs (chute); purse, $1,000; claiming; for 3-year-olds.
Hicomb, 115 (Sisto)..... 12.40 6.40 3.60
Galway, 114 (Atkinson)........ 10.20 4.60
Milk and Honey, 109 (May)......... 2.80
Tripit, Psychology, Our Florence, Beacon Street, Bonheur also ran. Time, 1:12 3-5.

FIFTH—Six furlongs (chute); purse, $1,200; allowances; for 3-year-olds.
Lone Sentry, 111 (Taylor).. 3.60 3.00 2.40
Thrift Shop, 111 (Young)...... 3.60 2.80
Gold Tower, 106 (Briggs)............. 3.80
Here Again, Pet, Five to One, The Ferry also ran. Time, 1:12 2-5.

SIXTH—One mile; purse, $1,200; allowances; for 3-year-olds.
Cape Cod, 112 (Sisto)...... 7.20 2.80 out
Boiled Shirt, 118 (May).......... 2.40 out
Chance Yen, 110 (Atkinson)............ out
Bit o' Green, Liberated also ran. Time, 1:37.

SEVENTH—One mile and 70 yards; purse, $1,000; claiming; for 4-year-olds and upward.
Light Tack, 113 (Atkinson) 4.00 2.80 2.40
Marching Feet, 115 (Packer)... 3.40 2.60
Levena, 113 (E. Smith)............. 3.20
Polly Girl, Free Again, Flying Doll, Jessie O., Miss Co-Ed, Selmajack, Myrna Lee also ran. Time, 1:45.

EIGHTH—One and one-sixteenth miles; purse, $1,000; claiming; for 3-year-olds and upward.
Warring Witch, 117 (H'ger) 20.20 8.60 4.40
Apropos, 110 (Wimmer)......... 8.20 4.60
†Jack Vennie, 110 (Delucia)......... 2.80
†Don Pecos, 112 (E. Smith)........... 3.60
Solatium, Lou Hans, Run By, Molasses Bill also ran. Time, 1:47.
†Ran dead heat for third.

Minor League Standings

SOUTHERN ASSOCIATION
(Including Sunday's games.)

	W.	L.	Pct.		W.	L.	Pct.
Atlanta..	34	10	.773	Memphis..	17	22	.436
Nashville	28	16	.636	N. Orleans	18	24	.429
Knoxville	22	21	.512	B'ingham.	19	26	.422
Ch'nooga	19	24	.442	Lit. Rock.	12	26	.316

SOUTH ATLANTIC LEAGUE

	W.	L.	Pct.		W.	L.	Pct.
Greenville	19	12	.613	Charleston	16	16	.500
Columbia	18	13	.581	Savannah	15	18	.455
Macon..	19	14	.576	Jacks'ville	13	22	.371
Columbus	19	14	.576	Augusta..	11	21	.344

PIEDMONT LEAGUE

	W.	L.	Pct.		W.	L.	Pct.
Norfolk..	18	13	.581	Gr'nsboro	15	16	.484
Charlotte	16	12	.571	P'tsmouth	15	17	.469
Asheville	16	14	.533	Durham..	14	16	.467
Richmond	15	15	.500	W.-Salem.	12	18	.400

INTERNATIONAL LEAGUE

	W.	L.	Pct.		W.	L.	Pct.
Newark..	24	13	.649	Jersey C..	18	18	.500
Montreal.	23	13	.639	Syracuse.	15	19	.441
Rochester	21	15	.583	Baltimore	13	24	.351
Buffalo..	21	15	.583	Toronto..	9	27	.250

AMERICAN ASSOCIATION

	W.	L.	Pct.		W.	L.	Pct.
Kansas C.	22	12	.647	Toledo...	19	17	.528
M'neapolis	22	15	.595	St. Paul..	18	22	.450
Louisville	20	17	.541	Ind'apolis	15	19	.441
Columbus	18	16	.529	M'waukee	9	25	.265

PACIFIC COAST LEAGUE

	W.	L.	Pct.		W.	L.	Pct.
Sacr'ento	36	12	.750	Hollywood	22	26	.458
Seattle..	27	22	.551	Oakland..	21	28	.429
SanDiego	25	24	.510	Portland.	20	27	.426
SanFr'sco	24	26	.480	LosAng'les	19	29	.396

EASTERN LEAGUE

	W.	L.	Pct.		W.	L.	Pct.
W'msport	19	12	.613	Scranton.	16	15	.516
W.-Barre	18	13	.581	Hartford.	12	15	.444
Elmira..	16	14	.533	Albany...	11	16	.407
B'hamton	15	14	.517	Springf'ld	12	20	.375

TEXAS LEAGUE

	W.	L.	Pct.		W.	L.	Pct.
Houston.	29	10	.744	S. Antonio	18	22	.450
Okla. City	21	16	.568	Tulsa....	17	21	.447
Sh'veport	18	19	.486	Beaumont	16	21	.432
Ft. Worth	19	23	.452	Dallas....	16	22	.421

THREE EYE LEAGUE

	W.	L.	Pct.		W.	L.	Pct.
Clinton..	9	5	.643	Madison..	9	9	.500
Springf'ld	9	7	.563	Cedar Rap.	8	9	.471
Decatur..	8	7	.533	Waterloo..	8	11	.421
Evansville	10	9	.526	Moline....	6	11	.353

Post's Consensus at Charles Town

(Compiled from the selections of the Nation's leading handicappers)

Late Consensus (Revised)

First race	Second race	Third race	Fourth race	Fifth race	Sixth race	Seventh race	Eighth race
Myrtle M. (21)	Seplin (16)	Pleasant L. (18)	Miss Ksar (17)	Schley G. (15)	Roman Boy (16)	Giggle Lee (17)	Curves (16)
Pete's Gold (12)	Ida Time (13)	Doctor's N. (12)	Lady Andy (11)	Pushkin (14)	Berwyn (14)	Tyr (13)	Kissem (13)
Prison Ship (8)	Hagers'n Boy (9)	L. Khayyam (7)	Nitanot (8)	Red Go (10)	High Bud (12)	Singing S. (12)	Petee Lad (11)

Bennings (Washington Post)

Myrtle M.	Seplin	Pleasant Lady	Miss Ksar	Schley Goree	Roman Boy	Giggle Lee	Petee Lad
Rolls Rough	Ida Time	Lula Khayyam	Lady Andy	Lena Girl	Berwyn	Summer Stock	Curves
Prison Ship	Kingoo	Kamari	Adhelmar	Dashing Doe	Stubbs	Tyr	Georgetown

Best bet—Giggle Lee.

Clocker Mike (Washington Post)

Frank L.	Seplin	Gold Sweep	Cut Emerald	Dashing Doe	Angry Waters	Singing Steel	Petee Lee
Myrtle M.	Bellum	Kamari	Miss Ksar	Pushkin	Roman Boy	Dun Lucky	Kissem
Prison Ship	Noon Step	Lady Buck	Danzig	Schley Goree	Berwyn	Giggle Lee	Curves

Best bet—Emerald

Louisville Times (AP.)

Prison Ship	Seplin	Happy Hostess	Uprising	Red Go	Roman Boy	Tyr	Dancing Cloud
Rolls Rough	Paradise Girl	Golden Mayne	Miss Ksar	My Gracious	Justa Canter	Singing Heels	Petee Lad
One Only	Bellum	Gold Sweep	Lil's Daughter	Schley Goree	Berwyn	Giggle Lee	Sea Finn

Best bet—Tyr. Ninth race (substitute)—Radio Charm, Petsamo, First Fling.

More Sports On Page 27

Viscose Corp. Stock Offering Gobbled Up

By the Associated Press

New York, May 26.—American investors have oversubscribed preferred and common stock of American Viscose Corporation, offered today at an aggregate price of $62,193,600, Morgan Stanley & Co., Inc., reported a few hours after the sale began.

The huge rayon-making company was formerly owned by British interests and sold to United States firms in a deal to gain credits in this country.

The 228,480 shares of 5 per cent preferred, offered at $107.50, were

Heavy Demand Reported Here

The two offerings of American Viscose Corporation were in heavy demand in Washington, according to George M. Ferris, president of Ferris, Exnicios & Co., Inc., one of the local underwriters. The preferred stock commanded a premium shortly after it was offered here, Mr. Ferris said. "Wish we had had a larger quota," he commented.

in effect "sold out" shortly after the opening this morning, and bids ranged as much as $2 a share over the original price.

Offered at $24, the 1,568,000 shares of $14 par common stock was reported moving "satisfactorily" shortly before Morgan Stanley & Co. announced the oversubscription.

The American bankers, in recapitalizing the Viscose company retained about 91 per cent, Courtaulds, Ltd., the former controlling interest, about 5 per cent and other stockholders in the old company got about 4 per cent.

The British treasury received $36,450,000 originally and will get in addition $17,892,923 from today's sale, paying off Courtaulds in British pounds and keeping the dollar exchange.

American Viscose reported March quarter profits of $1,913,772, equal to 93 cents a share on the new common stock, compared with first quarter 1940 profit of $2,067,414, equal to $1.02 a common share on the old stock, after preferred dividends. The 1940 quarter report included $243,125 profit on the sale of securities.

Treasury to Issue Special 12-Year Bonds for Banks

By the Associated Press

The Treasury announced yesterday creation of a new type of bond to be sold to banks which carry Government deposits or act as Government fiscal agents.

The bonds, which will bear 2 per cent interest and mature in 12 years, will have a double purpose. The bonds will be convenient collateral, since a bank must pledge an equal amount of Government bonds to protect any Government deposits. Also, officials said, the interest from the bonds will recompense ranks for fiscal services performed for the Treasury without other charge.

The Treasury will determine how much of the new bonds any one bank can buy, and initial sale were expected to be about $70,000,000.

The bonds will be redeemable on 30 days' notice by the Treasury at par, but will not be negotiable.

Air Express Transit Of Tools Skyrockets

New York, May 26 (AP).—Air shipments or airplane parts and machine tools from New York to the West rose 289 per cent in April over the previous year, the air express division of Railway Express Agency announced today.

Machine part shipments numbered 4,685. Air express shipments as a whole totaled 50,515, an increase of 36.9 per cent in April over the same period last year.

Visible Grain Supply

New York, May 26 (AP).—Visible supply of American grain showed the following changes from a week ago (in bushels): Wheat increased 1,949,000; corn decreased 1,127,000; oats increased 208,000; rye increased 264,000, and barley increased 125,000. 125,000.

Security Averages

Stocks	50 Ind.	20 RR.	20 Util.	90 Stks.
Yesterday ..	91.6	28.0	*43.9	74.1
Previous day.	92.8	28.2	44.3	75.0
Week ago....	92.0	28.3	44.2	74.5
Month ago....	92.3	29.1	46.3	75.2
Year ago......	88.3	22.5	54.0	72.7
Two years ago	110.6	27.4	66.9	90.8
High, 1940....	124.3	33.3	72.2	101.9
Low, 1940....	84.5	21.5	51.9	69.7
High, 1939....	131.7	37.7	74.5	106.4
Low, 1939....	96.0	23.4	58.2	79.4

Bonds	20 Ind.	20 RR.	20 Util.	60 Bds.
Yesterday....	89.9	65.6	101.2	85.6
Previous day.	90.0	65.9	101.2	85.7
Week ago....	89.9	66.5	101.2	85.9
Month ago...	89.9	66.7	101.0	85.9
Year ago......	83.2	48.9	97.3	76.5
Two years ago	85.0	54.8	101.4	80.4
High, 1940....	90.5	62.2	102.3	84.4
Low, 1940....	83.2	48.8	97.1	76.5
High, 1939....	88.0	64.0	102.8	84.6
Low, 1939....	83.2	51.9	97.0	78.0

(1926 average equals 100.)
*New 1941 low.

Foreign Exchange

New York, May 26 (AP).—The Canadian dollar gained ⅛ of a cent in relation to the United States dollar in foreign exchange trading today, closing at 87⅞ U. S. cents.

The British pound sterling was ¼ cent lower. Hongkong dollars dropped .04 of a cent and the Shanghai dollar was up the same amount. The Swiss commercial franc rose .005 of a cent.

Closing rates follow (Great Britain in dollars, others in cents):

Official Canadian control board rates for U. S. dollars: buying 10 per cent premium, selling 11 per cent premium, equivalent to discounts on Canadian dollars in New York of buying 9.91 per cent, selling 9.09 per cent.

Canadian dollar in New York: open market 12⅛ per cent discount or 87.56¼ U. S. cents.

Great Britain, official (bankers foreign exchange committee rates), buying $4.02, selling $4.04; open market, cables, $4.03¾.

*Germany ..	40.06	Argentina— Official	29.77
Benevolent.	21.25	Free	23.80
*Finland ..	2.05	Brazil—	
*Hungary ..	19.77	*Official ...	6.05
Italy	5.06	*Free	5.00
Portugal	4.01	*Mexico	20.70
Sweden	23.86	Japan	23.46
†Switzerland	23.21½	Hongkong ..	24.47
*Yugoslavia.	2.35	Shanghai ...	5.54

(Rates in spot cables unless otherwise indicated).
*Nominal.
†For commercial transactions.

American Tobacco Executives Lose Battle to Keep Bonuses

$2,168,033 Must Be Repaid, Court Rules In 3-Year Case

By the Associated Press

New York, May 26.—George W. Hill, president of the American Tobacco Co., and certain other corporate officers were ordered by Justice William T. Collins of the State Supreme Court today to repay the corporation $2,168,033.44 as a result of a minority stockholders' action over bonuses.

The suit, filed in 1938 and requiring more than seven months to hear, charged that bonuses paid the officers were computed erroneously in that the percentage of excess net profit was not based on the correct net profit figure running from 1912 to 1938.

Included in the total amount was $150,000 for legal expenses.

That sum was spent by the corporation in connection with a suit brought against it in Federal court over an alleged $250,000 payment by the corporation to former Federal Judge Martin T. Manton, subsequently convicted of selling justice.

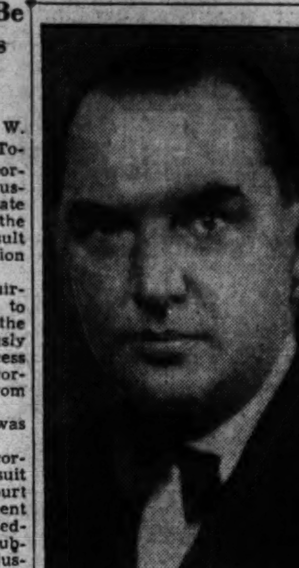

GEORGE W. HILL

Board Accountable

The suit decided today was instituted by Esther Heller and six others and named as defendants Hill, son George, jr., Paul M. Hahn, Vincent Riggio and Charles F. Neiley, all vice presidents.

All directors serving when the $150,000 defense expenditure was approved also were held accountable for that payment.

The senior Hill testified in the case last December, declaring that he had nothing to do with computation of bonuses received by him and other officers during the contested years.

The bonuses, he said, were computed by J. B. Hawley, the corporation's treasurer.

Hill told a stockholders' meeting in February, 1940, that he would quit the company if the concern's plan of "incentive compensation"—under which top officers have shared in profits—were changed.

Hill's remuneration by the company the previous year was $420,300.

Hill Got $6,500,000

In his decision, Justice Collins held that the bonuses, which, with his salary added, netted the elder Hill $6,500,000 between 1926, when he became president of the corporation, and 1939, when the action was started, were paid out on an erroneous computation, in that the percentage of excess net profits was not based on a correct computation of net profit figures from 1912 to the end of 1938.

Justice Collins ordered the defendants to restore to the company overpayments of $2,018,033 because of the treasurer's misinterpretation of the bonus plan of the corporation, and held that objections made during the trial to other payments to the defendants were null and void, so far as miscomputation were concerned.

Justice Collins also held that his judgment in the case provided for proper allocation and adjustments, in accordance with the amount received by each defendant, and asked that counsel endeavor to agree "on the method and the time of payment." Justice Collins added that he thought that a plan could be "formulated whereby the payment of the judgment would extend over a period of years, to be deducted from future bonuses or salaries."

"An Able Executive"

In commenting on the merits of the case, Justice Collins said:

"Mr. Hill has been president of the corporation since 1926. During that period its gross sales increased from approximately $153,000,000 to $267,000,000 annually. Over $1,000,000,000 has been paid in taxes; $358,000,000 has been paid out in dividends to preferred and common stockholders. The preferred and common stock has paid dividends consecutively and without interruption, 145 and 141 times, respectively.

"That Hill is an able, astute, aggressive executive is evident. His business acumen is conceded. Of vast and peculiar experience, he was practically reared in a tobacco atmosphere, his father, the late P. S. Hill, having been an associate of Duke and Cobb. He has worked in virtually every branch of the tobacco business, earning $5 a week in 1904. Many improvements in the business are due to his sagacity and ingenuity."

"In 1907, he became president of Butler, Inc., a subsidiary of the old corporation, and his stewardship increased its profits many fold," the opinion of Justice Collins said. "Duke then made him a vice president of the old corporation in charge of the cigarette department. He drummed the trade throughout the coutnry. And on dissolution of the old corporation, he had the job of competing with the popular brands of such contenders as Liggett & Myers, R. J. Reynolds and Lorillard."

Big Success Cited

Justice Collins commented in his opinion on the work performed by the defendant senior Hill in putting the Lucky Strike cigarette across the counters of thousands of dispensaries of cigarettes in this country. The Court continued:

"When in 1918 it was decided to launch Lucky Strike with the slogan 'It's Toasted,' the business began to ascend. Just how much of the growth is due to Hill's leadership and how much to causes beyond Hill's influence it is not possible to fathom. At any rate, total cigarette consumption increased from 47,000,000 in 1920 to 119,000,000 in 1930."

Chicago Livestock

Chicago, May 26 (AP).—Hog receipts today were below both a week and a year ago and prices advanced 10 to 15 cents to new highs for the year.

(U. S. Dept. of Agri.).—HOGS—Salable receipts, 11,000; total, 14,500; active, generally 10@15 higher than Friday's average on all weights and sows; good and choice, 180-330 lbs., 9.45@9.60; top, 9.60 freely; 160-180 lbs., 9.00@9.50; good 400-500-lb. sows, 9.00@9.25.

SHEEP—Salable receipts, 3,000; total, 9,000; early trade on California spring lambs, firm; about 4 loads 88-lbs., 11.20 to packers and city butchers; indications steady; sprinkling shorn ewes down from 4.00.

CATTLE—Salable receipts, 13,000; calves, 800; mostly steady market on all grades light cattle; weighty steers in small supply, but demand narrow; early top, 11.35, but choice to prime medium weight Western fed steers held around 13.00; largely steer and heifer run; heifers steady, mostly 9.50 @10.90; cows draggy and weak; bulls fully steady, weighty sausage offerings to 8.60; mostly 8.50 down; vealers weak, 11.50, market with only choice to prime odd lots at 12.00.

Bank Loans Up 35 Million During Week

By the Associated Press

Banks expanded their business loans in connection with the defense program again last week.

The Federal Reserve said that in leading cities, commercial, industrial and agricultural loans increased $35,000,000 to a total of $5,639,000,000 in the week ended May 21.

In these cities, business loans were $1,248,000,000 higher than a year ago.

Most of last week's gain was in New York City, where the increase amounted to $22,000,000.

The boards city member bank condition statement gave the following summary of assets and liabilities on May 21 together fith changes for the week and with the same week last year, in millions of dollars:

	May 21.	May 14.	May 21. 1940.
Loans and Investments—total ...	27,798	+ 55	+4,254
Loans—total	10,046	+ 93	+1,484
Commercial, Industrial and Agricultural loans	5,639	+ 35	+1,248
Open-market paper.	360	+ 1	+ 33
Loans to brokers and dealers in securities	455	+ 10	— 89
Other Loans for purchasing or carrying securities...	447	+ 4	— 27
Real estate loans..	1,237	.....	+ 44
Other loans	1,868	+ 43	+ 279
Loans to banks....	40	.....	— 4
U. S. bills	975	+ 14	+ 302
U. S. notes	2,217	— 3	+ 298
U. S. bonds	7,780	+ 9	+1,267
Fully guaranteed Government obligations	3,019	—118	+ 630
Other securities ...	3,761	+ 61	+ 273
Reserve with F. R. banks	11,433	+308	+ 237
Cash in vault	535	— 19	+ 50
Balances with domestic banks....	3,530	+ 46	+ 261
Demand deposits—adjusted	24,265	+419	+4,064
Time deposits	5,426	— 9	+ 114
Government deposits	421	+ 2	— 156
Interbank deposits: Domestic banks..	9,169	— 13	+ 683
Foreign banks ...	658	— 3	— 34
Borrowings	1	.....	......

Corn Buoyant, Other Staples Depressed

Commodity futures markets yesterday showed little of the buoyancy that had marked them before last week's violent reactions which came in the wake of determined Federal action to curtail speculative activities.

Among New York contract markets minus signs were posted for the following: Cottonseed oil, down .12 to .17 of a cent a pound; wool tops unchanged to down .1 of a cent; cocoa, down .03 to .04 of a cent; rubber, down .05 to .40 of a cent; silk, unchanged to down 1½ cents; hides, unchanged to down 02 of a cent.

Santos coffee futures closed .08 to .13 of a cent higher. Cotton ended with gains of 5 to 25 cents a bale. Some domestic sugar contracts recorded small gains.

Chicago wheat conformed to the general trend, closing ½ to ⅞ of a cent a bushel lower. Corn, more responsive to the President's signing of the 85 per cent parity loan bill, rose ⅝ to 1⅞ cents.

The Associated Press weighted index of 35 wholesale spot staples advanced to 85.11 per cent of the 1926 average from 84.94 per cent Saturday.

Merck Co. Starts Work on Va. Plant

Harrisonburg, Va., May 26 (AP).—Merck & Co., manufacturing chemists, announced ground was broken today for the first manufacturing unit at their Stonewall plant site on the Shenandoah River at Elkton.

The building will house the unit for the manufacture of vitamin B1. Grading of the 300-acre site has been in progress for two months, and the first warehouse building of the half-million dollar plant is under construction.

Auto Sales Reported Lower in April

By the Associated Press

The Commerce Department reports that factory sales of automobiles totaled 462,257 vehicles during April, a decline of 45,611 from March but an increase of 29,511 compared with April a year ago. The April sales included 374,979 passenger cars and 87,278 commercial cars, trucks and tractors.

Chicago Grain

Chicago, May 26 (AP).—Signing of the 85 per cent of parity loan rate bill, though fully expected by the grain trade, was followed today by a decline in wheat prices and a sharp rise in corn to new peaks since 1937.

Wheat sagged almost a cent at the opening and was hovering fractionally below Saturday's close just before news of the President's action was received around 11:30 a. m. Prices rallied to about ¾ cent new gain on moderate buying but then fell more than a cent. The close was ½@⅞ lower than Saturday, July, 97⅛@97; September, 98, ½@⅝, with the market weakened by war news, declines in securities, unusually heavy receipts at terminals and the prospective new crop movement.

Corn was firm most of the session and December contracts, representing the 1941 crop, led a late advance with a gain of as much as 2 cents. Closing prices were ⅝@1⅞ higher than Saturday, July, 74½; September, 76. Oats closed unchanged; soybeans, 1¼ lower to ⅛ higher; rye, ½ off to ⅝ up, and lard, 5@10 lower.

Traders pointed out that the President's action had been expected and thus more or less discounted by the market in advance. Although the loan rate is not assured for wheat until producers approve a marketing quota for the new crop by two-thirds vote Saturday, grain men expressed belief 85 per cent of parity loans on corn will be offered inasmuch as no quota referendum affecting corn is contemplated now. Prices here for both wheat and corn are considered below a level that would be comparable to farm loan rates under the bill, estimated at around 97 cents for wheat and 70 cents for corn. The President's statement that prices should not be permitted to go above parity levels attracted attention.

Range follows:

	Open.	High.	Low.	Close.
Wheat—				
July	97¼	98⅛	96⅝	97
September	98⅛	98⅝	98	98⅜
December	1.00⅛	1.01	99⅝	1.00
Corn—				
July	73¾	74⅝	73¾	74½
September	75	76¼	75	76
December	74⅝	76⅝	74⅝	76½
Oats—				
July, old	35⅜	35⅞	35¾	35⅝
New	35¼	35⅝	35¼	35½
September, new...	35½	35⅝	35¼	35⅝
December	36¼	36½	36¼	36½
Soybeans—				
July	1.35¾	1.37½	1.35	1.36¼
October	1.26⅝	1.27⅜	1.25½	1.26½
December	1.26	1.28⅛	1.26	1.26⅝
Rye—				
July, old	49¼	49¼	49¼	49¼
New	57	57⅝	56⅝	57⅜
December	59⅝	61	59⅝	60⅝
Lard—				
July	9.82	9.87	9.80	9.80
September	10.05	10.05	9.95	9.97
October	10.15	10.15	10.05	10.07
December	10.25	10.30	10.25	10.25

Cash Grain

Chicago, May 26 (AP).—WHEAT—No. 1 yellow, hard, 99¼.

CORN—No. 1 yellow, 74¾@76; No. 2, 74¼@75; No. 3, 73¾@74¼; No. 4, 73½; No. 5, 71; sample grade, white, 65@68.

OATS—No. 1 white heavy, 37¼; No. 2 white, 37; No. 3, 36@36½; No. 1 red extra heavy, 36½; No. 3, 36; sample grade white, 34.

SOYBEANS—No. 2 yellow, 1.36⅝; No. 3, 1.35½@1.36¼; No. 4, 1.33.

BARLEY, malting, 57@68, nominal; feed, 48@55, nominal; screenings, 35@54, nominal; No. 1 barley, 65; No. 2 malting barley, 65.

BUCKWHEAT—No. 2, 1.25, nominal, per hundredweight.

Steel Output Rate Drops to 98.6%

New York, May 26 (AP).—The schedule for operations of the Nation's steel plants dropped this week to 98.6 per cent of capacity, a decline of 1.3 points, the American Iron and Steel Institute reported today.

Institute officials said "there is evidence that some companies are granting a Memorial Day holiday.

Last week operations were 99.99 per cent of capacity, a month ago the figure was 94.3 per cent and a year ago 76.9 per cent.

Local Produce

(Agricultural Marketing Service.)
(Prices paid net f. o. b. Washington.)

Eggs and Live Poultry

EGGS—Prices paid for Federal-State graded eggs received from grading stations (May 26), Whites: U. S. Extras, large, 29@30, mostly 29; U. S. Extras, mediums, 25; U. S. Standards, large, 26@27, mostly 26. Browns: U. S. Extras, large, 27@28; U. S. Extras, mediums, 24@25; U. S. Standards, large, 24@26, mostly 25; U. S. Standards, mediums, 23@24, mostly 23; U. S. Trades, 21@23, mostly 21. For nearby ungraded eggs, Current Receipts: Whites, 22@22½; Mixed Colors, 21@21½.

Receipts Government-graded eggs, 223 cases.

LIVE POULTRY—Fowl: Colored, all sizes, 18@19; No. 2s, 13@14; Leghorn Hens, all sizes, 17@18. Roosters, 10@12. Chickens, Virginia Broilers and Fryers, all sizes, 18@19; No. 2s, 12@13. Delaware Rocks and Crosses: Broilers and Fryers, all sizes, 18; No. 2s, 12@13. Turkeys: Old Toms, 15@17; Old Hens, 18; No. 2s, 12@13.

Fruits and Vegetables

APPLES—Bushel baskets, U. S. No. 1: Maryland, Pennsylvania, Virginia and West Virginia, Yorks, 2¼-inch minimum, 75; 2½-inch minimum, 90@1.00; 2¾-inch minimum, 1.10@1.15; Staymans, 2¼-inch minimum, 75@85; 2½-inch minimum, 1.00@1.10; 2¾-inch minimum, 90@1.00; Winesaps, 2¼-inch minimum, 75@1.00; 2½-inch minimum, 1.15@1.25; 2¾-inch minimum, 1.35@1.40; Delicious, 2¼-inch minimum, 90@1.00; 2½-inch minimum, 1.25@1.35; Golden Delicious, 2½-inch minimum, 1.15@1.25; 2¾-inch minimum, 1.35@1.50; Romes: 2½-inch minimum, 1.10@1.15; 2¾-inch minimum, 1.25@1.35. 1⅛-bushel boxes: Staymans, 2¼-inch minimum, 85@90; 2½-inch minimum, 1.10@1.25; 2¾-inch minimum, 1.25@1.35; Yorks, 2¼-inch minimum, 75@90; 2½-inch minimum, 1.00@1.15; 2¾-inch minimum, 1.15@1.25; Winesaps, 2¼-inch minimum, 1.10@1.15; 2½-inch minimum, 1.35@1.40; Delicious, 2¼-inch minimum, 1.25@1.35; 2½-inch minimum, 1.35@1.40; Romes, 2½-inch minimum, 1.15@1.25; 2¾-inch minimum, 1.25@1.35; Black Twigs, all sizes, 75@1.25.

POTATOES—Old stock, 100-lb. sacks, U. S. No. 1: Maine, 2-inch minimum; Chippewas and Katahdins, 1.65@1.75. Idaho, Russet Burbanks, 2.10@2.15; fair condition, 2.00. New stock: Florida, bushel crates, U. S. No. 1, Spaulding Rose, 1.40; Katahdins, 1.15@1.25; fair condition, 1.00; Bliss Triumphs, U. S. No. 1, bushel crates, 1.25; 50-lb. sacks, 75@90. Texas, 50-lb. sacks, Bliss Triumphs, U. S. No. 1, 1.40@1.50. Alabama, 100-lb. sacks, Bliss Triumphs, U. S. No. 1, Size B, fair condition, 1.25; 50-lb. sacks, Spaulding Rose, U. S. No. 1, fair condition, 1.00; 100-lb. sacks, Long Whites, U. S. No. 1, fair condition, 2.00.

CARROTS—California, L. A. crates, bunched, 3.25@3.50.

CORN—Sacks, 5 dozen: Florida, Golden Bantam, 1.75. Texas, White, 1.75.

LETTUCE—L. A. crates, Iceberg type: California, 5 dozen, 3.75@4.25, mostly 3.75@4.00; fair condition, 3.00@3.50. Eastern Shore Virginia, 6 dozen, 2.00@2.50. North Carolina, Eastern crates, 2 dozen, Iceberg type, 1.50@1.75; Big Boston type, 1.00; fair condition, 50@60.

CANTALOUPES—Salmon Meats: California, standards 45s, 3.75@4.00; poorer lower; ponys 54s, fair condition, 2.50@2.75. Arizona, standard 45s, 4.00; jumbos 45s, 5.00.

ONIONS—50-lb. sacks: Texas, Yellow Bermudas, U. S. Commercial, 2.50, few higher; fair condition, 2.25; Babosa, U. S. No. 1, 2.75@3.00. Georgia, 50-lb. sacks, Yellow Bermudas and Crystal White, wax, U. S. Commercial, 2.00@2.25.

TOMATOES—Florida, lug boxes, green and turning, wrapped, 6x6 and larger, 2.50@3.00; 6x7, 2.00@2.25; fair condition, 1.50; 7x7, 1.25@1.50; 20-lb. crates, ripes, unwrapped, 2.00@2.25; 50-lb. crates, ripe, unwrapped, 4.50@5.00.

CELERY — Florida, 16-inch crates, trimmed tops, washed, 3-6 dozen, 2.75@3.25, mostly 2.75@3.00; 8 dozen, 2.50@3.00; fair condition, 2.25; 10 dozen, 2.50@2.75.

SNAP BEANS—Bushel hampers: Florida, Black Valentines, 1.50. South and North Carolina, Black Valentines and Tendergreens, 1.25@1.50; fair condition, 75@1.00. Georgia, Black Valentines and Bountifuls, 1.25@1.50; ordinary condition, 50.

LIMA BEANS—Florida, bushel hampers, 3.00@3.50; ordinary condition, 1.00@1.25.

CUCUMBERS—Florida, bushel baskets, U. S. No. 1, 2.25@2.50; U. S. No. 2, 1.75@2.00.

CABBAGE—Truck receipts, packed locally, Pointed type: South Carolina, 1½-bushel hampers, 1.00. North Carolina, bushel baskets, 85.

BEETS—Virginia, crates, 42 bunches, hotbed stock, 2.10.

SPRING ONIONS—Nearby sections of Maryland, 1½ per bunch.

LIMES—Florida, ¼-bushel boxes, Persians, 2.00@2.50, mostly 2.00@2.25; bushel baskets, 4.00@5.00.

ORANGES—Florida, wire-bound boxes, 126s-288s, 2.25@3.00.

GRAPEFRUIT—Florida, standard boxes, small to medium size, 2.25@2.50; wire-bound boxes, medium to large size, 1.00@1.50.

LEMONS—California, standard boxes, No. 1, 5.00@5.50; No. 2, 4.00@4.50.

PINEAPPLES—Crates: Cuba, fair condition, 2.50@3.00. Florida, 4.50@5.00.

Naval Stores

Savannah, May 26 (AP).—Turpentine, 38¾; offerings, 339; sales, 9,400 gallons; receipts, 19; shipments, 103; stock, 7,426. Rosin offerings, 186, all sold; receipts, 636; shipments, 1,493; stock, 145,186. Quote: B, 1.60; D, 1.82; E, 1.86; F, G, H, I, 1.87; K, 1.90; M, 1.92; N, 2.03; WG, 2.22; WW, 2.52; X, 2.56.

Jacksonville, Fla., May 26 (AP).—Turpentine: Receipts, 155; shipments, none; stock, 9,638.

Rosin: Receipts, 306; shipments, 1,000; stock, 310,306.

Wall Street

By Bernard S. O'Hara
Associated Press Financial Writer.

Stock Market Drifts Lower; Dealings Dull As Traders Await Roosevelt's Address

New York, May 26.—Leading stocks veered to the offside in today's market without inspiring any important liquidation. Sentiment was a bit depressed, brokers said, by the Nazi destruction of Britain's biggest warship, the Hood, and German claims that a number of royal navy craft had been sunk in the Mediterranean.

Part of the day's indifferent drift was attributed to the desire of speculative forces to keep slates relatively clean pending President Roosevelt's address tomorrow evening. Prospects of further labor rifts also were viewed as a handicap and a fairly encouraging business news budget apparently had scant effect marketwise.

While a few isolated issues dropped as much as a point or so, declines generally were in fractions at the close. The list displayed moderate backsliding tendencies at the start and the direction never was reversed during the remainder of the proceedings.

The Associated Press average of 60 stocks was off .3 of a point at 39.5 where it was just .4 above the 1941 bottom. Transfers of 300,080 shares compared with 261,580 last Friday, which was the second lowest turnover since last August.

Rails kept losses to negligible amounts as April net income statements disclosed sharp improvement over a year ago. Steels were under water all day, although a dip in this week's estimated mill operations was in line with expectations. The recession, it was said, would be due to some plants cutting production for the memorial holiday Friday.

Among stocks hitting new lows for the year or longer were Woolworth, Commonwealth Edison, Consolidated Edison, New Chemical and Continental Can.

Apathy of the session was stressed by the fact that Bethlehem Steel failed to open until near the final hour. Many other pivotals were late in appearing on the ticker tape.

In arrears were U. S. Steel, Chrysler, General Motors, Western Union, American Smelting, Great Northern, U. S. Rubber, Sears Roebuck, Douglas Aircraft, du Pont, Westinghouse and Standard Oil (N. J.)

American Brake Shoe got up better than a point. Ahead a shade, also, were American Radiator, Oliver Farm, Sperry and Consolidated Aircraft.

Commodities flared up when the President signed the Farm Parity Bill, but later reverted to irregularity. Wheat at Chicago was off ½ to ⅛ of a cent a bushel. Corn advanced ⅝ to 1⅞, and hogs gained 10 to 15 cents. Cotton improved 5 to 25 cents a bale.

Down in the Curb were American Cyanamid "B," Bell Aircraft, Gulf Oil, Aluminum of America and N. J. Zinc. Volume here was around 56,000 shares versus 60,000 in the preceding full session.

Long-term, nontaxable United States Government bonds were in demand in over-the-counter markets today, rising as much as 8-32 point, while stock exchange trading fell to the lowest levels for a full day since last September 13.

All Treasury issues were firm on announcement that $600,000,000 in new 2½s had been oversubscribed to the extent that investors would be allotted only about 8 per cent of their requests. The new bonds, on a when-issued basis, sold over the counter about even with Saturday's close of 102 25-32.

The face value of total sales on the stock exchange was $3,790,600, compared with $4,371,450 Friday.

15 Most Active Stocks

By the Associated Press
New York, May 26.

	Sales.	Close.	Net ch.
Int Pap & Pow...	10,700	13⅛	.....
Gen Motors	6,700	37	— ⅛
U S Steel	6,600	52⅛	— ⅝
Radio	5,600	3⅜	— ⅛
U S Rubber	5,100	20⅜	—1¼
Am Rad & St San	4,100	6⅜	+ ⅛
Anaconda	4,000	25¼	— ½
Pullman	3,700	27½	— ⅛
Aviation Corp ...	3,500	3	.....
Southern Pac	3,500	11	— ¼
Curtiss Wright ...	3,200	7⅞	.....
Col G & E	3,100	2½	.....
United Corp	3,100	⅛	— ⅛
Kennecott	3,000	35⅜	— ½
Nash Kelv	3,000	4¼	+ ⅛

Norfolk-Western Has April Deficit Due to Idle Mines

Philadelphia, May 26 (AP).—The Norfolk and Western Railroad reported today a net income deficit of $551,452.09 for April, 1941, against a profit of $2,152,130.46 for the same month a year ago.

The line is one of the main arteries of the bituminous coal fields, which were idle last month during contractural negotiations between operators and miners.

For the first four months of 1941, the company reported a net income of $7,759,123.82, equal to $5.30 a share on common stock. In the same 1940 period, the net income was $9,857,187.19, equal to $6.79 a share.

Last month net railway operating income presented a deficit of $392,373.82, against April, 1940's income of $2,275,801.53. The line grossed $4,435,904.60 in April this year against $7,811,846.55 a year ago.

Local Securities

Yesterday's quotations on Washington Stock Exchange follow:

Sales

Cap. Traction 1st 5s—$1,000 at 104½.

After Call

Woodward & Lothrop com.—20 at 45¾.

BONDS	Bid.	Asked.
Public Utility		
Anacostia & Pot 5s, 1949...	106½	109
Ana & Pot Guar 5s, 1949..	112½	.....
Ana & Pot mod 3¾s, 1951.	107	108¾
Cap Traction 1st 5s, 1947..	104	104¾
City & Suburban 5s, 1948.	106½	.....
City & Sub mod 3¾s, 1951.	107	109
Georgetown G 1st 5s, 1961.	122	.....
Pot Elec Pwr 3¼s, 1966...	107½	.....
Wash Gas 5s, 1960	125	.....
Wash Rwy&Elec 4s, 1951...	108	.....
Miscellaneous		
Ter Rf & W Cp 1st 4¼s, '48	100	.....
STOCKS		
Public Utility		
Amer Tel & Tel (9)	150¼	.....
Capital Transit (a.25).....	15½	16¼
N & W Steamboat (4)	60	.....
Pot Elec Pwr 6% pf (6)....	*113½	.....
Pot Elec P 5½% pf (5.50)..	*113	.....
Wash Gas Lt com (1.50)...	19	20½
Wash Gas Lt pf (4.50)....	102½	104
Wash Ry & El com (g40)...	*550	650
Wash Ry & El pf (5)......	*112¾	.....
National Banks		
Capital (6)	170	.....
Liberty (6)	170	200
Lincoln (h5)	200	.....
Riggs (e8)	274	285
Riggs pf (5)	101	.....
Washington (6)	120	.....
Trust Companies		
Amer Sec & Tr Co (e8)	230	239
Natl Sav & Tr (4.00)......	200	220
Prince Geo Bk & Tr (1.00).	20	25
Wash Loan & Tr (e8)......	220	.....
Savings Banks		
Bank of Bethesda (†.75)...	30	.....
Com & Savings (y10.00)...	325	.....
Fire Insurance		
American (†6)	125	.....
Firemen's (1.40)	31	.....
National Union (.75)	14	.....
Title Insurance		
Columbia (k30)	14¼	15
Real Estate (m6)	160	.....
Miscellaneous		
Carpel Corp (2.00)	20	25
Garfinckel com (.70)	10¼	11¼
Garf 6% cu cv pf (1.50)...	27	29½
Lanston Monotype (1.00)...	*19	.....
Lincoln Serv com (†1.00)..	16½	.....
Lincoln S 7% pr pf (3.50).	45	48
Mergenthaler Lino (p1.00)..	20¼	22
Natl Mtge & Inv pf (.35)..	4½	6
Peoples Dr com new (†1.00).	21	23
Real Est M&G pf (†.50)...	6¼	.....
Security Storage (4)	80	85
Ter Ref&Wh Corp (3)	47	53
Wdwd & Loth com (s2.00)..	43	.....
Wdwd & Lothrop pf (7)...	120	.....

*Ex. dividend. B—Books closed. †Plus extras. (a) 25c paid so far this year. (e) 2% extra. (f) 3% extra. (g) $6.00 extra paid December 28, 1940. (h) $5.00 extra. (k) 20c extra. (m) $1.50 extra. (p) $1.00 paid September 30, 1940. (s) $2.00 paid in 1940. (y) $10.00 extra.

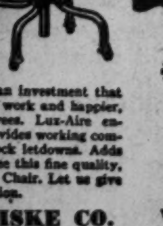

Lux-Aire

Proper clerical seating is an investment that pays big returns in better work and happier, more comfortable employees. Lux-Aire encourages good posture, provides working comfort, helps prevent 4 o'clock letdowns. Adds to every hour efficiency. See this fine quality, moderate priced Do/More Chair. Let us give you details without obligation.

STOCKETT-FISKE CO.
Retail Stationers
919 E St. N.W.

Bank Clearings Show Sharp Rise In 274 Cities

By the Associated Press

The Federal Reserve Board reported yesterday that banks in 274 leading cities had cashed $10,166,000,000 of checks in the week ended May 21. This compared with $9,097,000,000 in the preceding week and $9,233,000,000 in the corresponding week last year.

The gain over the previous week was attributed primarily to midmonth transactions.

By Federal Reserve Districts, comparisons with last year (in millions of dollars) follow:

District	Week Ended May 21	Year Ago
Boston	585	468
New York	4,029	4,050
Philadelphia	565	457
Cleveland	770	626
Richmond	405	327
Atlanta	346	281
Chicago	1,500	1,287
St. Louis	335	279
Minneapolis	192	200
Kansas City	331	300
Dallas	288	230
San Francisco	820	728

M. A. Wick Resigns Republic Steel Post

Cleveland, May 26 (AP).—Republic Steel Corporation today announced that M. A. Wick has resigned effective July 1 as a director and vice president in charge of finance.

Wick, 58, was president of Steel & Tubes, Inc., now a part of Republic, joining the Nation's third-largest steel producer in 1930 as assistant to the president. The following year he was named to his present position.

"Mr. Wick's resignation is accepted by the board of directors with a great deal of regret," commented Republic Chairman Tom Girdler. Wick said he had "no announcement to make regarding my future plans."

Sheaffer Pen Pays 17½% Wage Bonus

New York, May 26 (AP).—W. A. Shaeffer Pen Co. is distributing to employes a bonus equal to 17½ per cent of the wages paid in the six months ended May 31, it was announced today.

C. R. Shaeffer, president, said the bonus was based on dividends paid stockholders at the rate of 5 per cent of each employe's earnings for each dollar of dividends paid. Thus, he explained, if annual dividends amounted to $3 a share, the bonus would be 15 per cent of the year's wages.

* What firm has over 50 years' mortgage experience in Washington?

* That's WEAVER BROS INC of course

WASHINGTON BLDG., DISTRICT 6300
REALTORS SINCE 1888

Shipbuilder In Year Earns $14.52 a Share

By the Associated Press

New York, May 26.—Todd Shipyards Corporation and subsidiaries reported today net income of $2,981,049 for the fiscal year ended March 31, or $14.52 a share, compared with $832,727, or $4.05 a share, in the preceding fiscal year.

The 1941 figure was after loss on disposal of fixed assets and provision of $1,459,692 for Federal excess profit taxes.

John D. Reilly, company president, said: "The abnormal increase in the volume of business indicated in the earnings statement for the fiscal year is definitely due to the international situation, which resulted in our national defense program.

"While a considerable amount of our regular foreign business has been absent under these conditions "the reconditioning of American vessels for the United States Government and of vessels for other owners has kept the yards very active.

"Naturally, it is impossible to anticipate an indefinite continuance of this emergency business, which probably would not have been secured had sufficient foreign tonnage been available."

Earnings Reports

Baltimore & Ohio Railway Co. reported net railway operating income of $1,296,101 in April, as compared with $1,712,879 in April, 1940. For the first four months net operating income totaled $11,612,773, against $6,576,605 in the same 1940 period.

Other railroads reporting April net railway operating income, before fixed charges, yesterday included:

	1941	1940
Chicago, Milwaukee, St. Paul, Pacific..........	1,666,237	418,424
Chicago and NorthWestern	1,322,078	*37,429
Illinois Central	1,677,140	641,502

*Deficit.

Brown Shoe Co., Inc., and subsidiaries reported net profit for the six months ended April 30 of $554,433, or $2.25 a share, compared with $248,737, of $1.01 a share, in the six months ended April 30, 1940.

United Stockyards Corporation and subsidiaries showed net income for the quarter ended April 30 of $70,108, compared with $55,135 for the like period of 1940.

White Rock Mineral Springs Co. reported net profit of $30,702 for the March quarter, equal after dividend requirements to 5 cents a share on 250,000 no-par common shares which will be outstanding when all second preferred has been converted into common. The profit compared with $34,114, also equal to 5 cents a common share in the March quarter of 1940.

Net income of the **Great Northern Railway** after fixed charges, reached $1,191,095 in April, compared to a deficit of $122,855 for April, 1940. Operating revenues for the month were $9,211,269, an increase of $2,660,650 over a year ago. For the first four months of the year, estimated net income showed a deficit of $1,395,939 against a deficit of $3,003,003 for the same period of 1940. Operating revenues for the same period were $28,067,184 this year, a gain of $4,697,650 over a year ago.

Walworth Co. and subsidiaries, makers of iron, bronze and steel valves and other metal products, for the March quarter reported net profit of $427,775 or 31 cents a common share, compared with $69,678, or 4 cents a share in the like 1940 period.

Interest in Full Paid Only on 58% Of Foreign Bonds

New York, May 26 (AP).—Interest was paid in full last year on only 58.06 per cent of publicly offered foreign dollar bonds, the Institute of International Finance of New York University reported today.

In 1939, interest was paid on 61.49 per cent of the total. Inability of some countries occupied by Germany to make payments was the principal reason for the decline, the institute said.

The total amount of publicly offered foreign dollar bonds outstanding on December 31, 1940, was $5,957,896,433, compared with $6,091,700,000 a year earlier.

YOUR SAVINGS INSURED

Prudential offers you the opportunity of Liberal Earnings on Monthly Installments or Lump Sum Saving Accounts, with Insured Safety up to $5,000.

INSURED

Prudential Building Association
1331 G ST., N.W.
DI-6270 SUITE 304-5-6

INSURED

We Welcome Your Savings Account
LARGE OR SMALL

Start today with as little as $5 and enjoy the benefits of liberal dividends, credited every six months, plus the protection of having your account insured up to $5,000. Come in today.

Under supervision of the United States Treasury

Interstate
BUILDING ASSOCIATION
Washington Building
15th St. & New York Ave.

Columbia Federal's Specialized
HOME FINANCING
Will Speed Up Your Loan

If you wish to buy, build or refinance your home, consult one of our officers. They are men interested in your loan problem; familiar with local conditions. No commissions are charged and your loan is repayable over long periods. Interest is automatically reduced each month. Get Columbia Federal's modern Home Loan Plan.

Loans available in D.C. or nearby Maryland and Virginia at prevailing interest rates.

INSURED

COLUMBIA FEDERAL
SAVINGS & LOAN ASSOCIATION
716 11th St. N.W. NAtional 6543

Equitable Co-operative Building Association
915 F Street

Loans to purchase or refinance your home and other property upon prevailing terms of interest and monthly payments.

THIS association can be a great aid to you if you plan to build or buy your home either in the District of Columbia or nearby Maryland.

Over sixty years of Service to Home Owners.

Organized 1879

Complete Transactions Yesterday on New York Stock Exchange

By the Associated Press

Total stock sales (shares) yesterday, 300,080; previous day, 160,260; week ago, 223,010; year ago, 791,260; two years ago, 602,320. January 1 to date, 52,035,029; year ago, 108,943,398; two years ago, 96,143,285.

Dow-Jones Stocks

By the United Press

New York, May 26.

Stocks	Open	High	Low	Close	Net ch.
30 inds.	116.01	116.28	115.51	115.73	—0.91
20 rails	27.66	27.67	27.47	27.54	—0.20
15 utils.	16.89	16.90	16.75	16.85	—0.14
65 stocks	39.36	39.43	39.15	39.25	—0.30

Transactions in stocks used in averages today:

Industrials	38,700
Rails	16,700
Utilities	19,300
Total	74,700

Stock	Sales Add 00	High	Low	Close	Net Ch'ge
— A —					
Abbott Lab pf†	.10	117¼	117¼	117¼	+ ¼
Acme Stl	1	44¼	44¼	44¼	— ¼
Addressog	1	12½	12½	12½	— ¼
Air Reduction	10	39	38½	39	+ ¼
Alaska Juneau	2	3⅞	3⅞	3⅞	— ⅛
Allegh Corp	18	⅜	⅜	⅜	....
Allegh pf xw	2	6	5⅞	5⅞	+ ⅛
Alleg pf $30 ww	3	6⅞	6¾	6¾	— ⅛
Alef Lud Stl	4	21	20⅝	20⅝	— ⅞
Allen Indus	3	149	148½	148½	— ½
Allied Strs	11	5⅞	5¾	5¾	+ ⅛
Allis Ch Mfg	13	25¾	25½	25½	— ⅝
Amerada Corp	1	54½	54½	54½	+ ½
Am A C Del	1	17¼	17¼	17¼	+ ¼
Am Airlines	1	44	44	44	— ¼
Am B N pf†	.40	43	43	43	....
Am Bosch	1	5½	5½	5½	+ ⅛
Am Br Shoe	2	36	35½	36	+ 1¼
Am B S pf†	90	126½	126½	126½	— ¼
Am Ca & Rad	3	1⅜	1⅜	1⅜	— ⅛
Am Can	2	80	79⅞	79⅞	+ ⅛
Am C & Fdy	5	24¾	24⅝	24⅝	— ⅛
Am Chicle	1	104	104	104	— 1⅛
Am Cry Sug	1	13⅝	13½	13½	....
Am-Hawaii SS	1	33	33	33	— ⅛
Am H & Lea	1	3	3	3	....
Am Home Pr	1	44¾	44¾	44¾	— ¼
Am Ice	12	1¾	1¾	1¾	+ ⅛
Am Invest Ill	2	11	11	11	— ¼
Am Locomotive	2	11¼	11¼	11¼	— ¼
Am M & Fdy	1	11¼	11¼	11¼	....
Am M & Met	1	4⅝	4⅜	4½	— ⅛
Am Pow & Lt	10	1⅛	1	1	....
Am P&L $6 pf	1	34	34	34	+ ⅜
Am P&L $5 pf	3	30¼	30	30	....
Am R & St S	41	6½	6⅜	6⅜	+ ⅛
Am Roll Mill	6	13¼	13¼	13¼	— ⅜
Am R Mill pf†	.50	64	64	64	....
Am Ship B†	2.60	35⅞	34	34	— ½
Am Smelt & R	4	39½	39	39	— 1
Am Snuff pf†	.20	145½	145½	145½	+ ½
Am Stl Fdrs	5	21	21	21	+ ¼
Am Stores	2	10	9⅞	10	....
Am Stove	1	10	10	10	— 1½
Am Sugar Ref	2	14⅞	14¾	14¾	— ⅛
Am Sumat Tob	1	12¼	12¼	12¼	....
Am Tel & Tel	6	150¼	150	150⅛	— ⅜
Am Tob B	3	63	63	63	....
Am Type Fdrs	1	4⅞	4⅞	4⅞	....
Am Wat Wks	8	4¼	4⅛	4⅛	— ⅛
Am Woolen	2	5⅝	5⅝	5⅝	....
Am Zinc L&S	2	5⅛	5⅛	5⅛	....
Anaconda	40	25¾	25¼	25¼	— ½
Anacon W&C†	.10	27½	27½	27½	— 1
Anchor Hock Gl	2	12¼	12¼	12¼	+ ¼
Arm Ill	8	4⅛	4	4	— ⅛
Arm Ill pr pf	2	53¼	52¾	52¾	— ¾
Armstrong Ck	2	25	25	25	— ¼
Arnold Const	1	7⅛	7⅛	7⅛	+ ⅛
Assd Dry Gds	5	7	6¾	6¾	— ⅛
Assd D Gd 1 pf	1	81	81	81	— 1
Assoc Inv pf†	.50	88½	88	88	+ ¾
Atch T & S F	7	27	26⅝	27	— ⅛
Atch T&SF pf	1	67	67	67	....
Atl Coast Li	5	19⅝	19⅛	19⅛	— ⅝
Atl Refining	7	22	21½	21⅝	— ¾
Atlas Corp	1	6¾	6¾	6¾	....
Atlas Corp pf	1	49	49	49	— ⅛
Aviation Corp	35	3	3	3	....
— B —					
Bald Loco ct	8	13	13	13	....
Balt & Ohio	23	3¾	3½	3¾	+ ⅛
Balt & Ohio pf	4	6⅛	6⅛	6⅛	— ⅛
Barker Bros	1	6⅞	6⅞	6⅞	— ⅛
Barnsdall Oil	9	9¾	9⅝	9⅝	— ¼
Bath Ir Wks	3	21¼	20⅞	21¼	+ ⅜
Bayuk Cigar	1	26⅛	26⅛	26⅛	— ⅛
Beatrice Cream	1	23½	23½	23½	— ¼
Belding-Hem	1	7⅜	7⅜	7⅜	— ⅛
Bendix Aviat	5	33⅞	33⅛	33⅛	— ⅞
Benef Ind Ln	6	16¼	16	16¼	— ¼
Ben I Ln pr pf	1	54⅝	54⅝	54⅝	— ¾
Beth Steel	5	69⅛	69	69⅛	— ⅛
Beth Steel pf	1	122	122	122	— ¼
Black & Deck	2	18¾	18¾	18¾	....
Bohn Al&Brass	2	27	27	27	— ⅜
Bon Ami A†	.10	90¼	90¼	90¼	+ ¼
Bond Strs	2	19½	19½	19½	— ½
Borden Co	7	19⅛	19	19	— ⅛
Borg-Warner	1	16¼	16¼	16¼	+ ⅛
Brewing C Am	1	3⅝	3⅝	3⅝	— ⅛
Bridgept Brass	2	9¼	9¼	9¼	— ⅛
Briggs Mfg	3	19⅛	19⅛	19⅛	....
Briggs & Strat	1	31¾	31¾	31¾	....
Bklyn & Q Tr	1	2¼	2¼	2¼	....
Bklyn-Man Tr	1	6¼	6¼	6¼	....
Bklyn Un Gas	2	10⅜	10⅜	10⅜	— ¼
Bucyrus-Erie	3	9⅛	9⅛	9⅛	— ¼
Budd Mfg	4	3⅞	3¾	3¾	— ⅛
Budd M pf†	1.30	67½	66¼	67½	....
Budd Wheel	2	6¼	6¼	6¼	+ ⅛
Bullard Co	2	25⅛	25	25⅛	+ ¼
Burr Add Mch	1	8	8	8	....
Bush Terminal	1	2⅛	2⅛	2⅛	....
Byers (AM) pf†	.10	83½	83½	83½	+ ½
Byron Jackson	1	8⅛	8⅛	8⅛	— ⅛
— C —					
Calif Packing	3	18¾	18¾	18¾	— ⅛
Callahan Z-Ld	2	⅞	⅞	⅞	....
Calumet & Hec	7	6	6	6	....
Campbell Wynt	1	10⅝	10⅝	10⅝	....
Can Dry G Ale	4	11½	11	11	— ⅝
Canad Pacific	20	3½	3½	3½	....
Capital Ad A†	.20	37½	37½	37½	— 1
Caro C & O†	.20	90¾	90½	90½	— ¾
Carpenter Stl	3	26¾	26½	26¾	+ ½
Case (JI) Co	4	53½	53	53½	— ½
Case (JI) pf†	.10	116⅝	116⅝	116⅝	— ⅝
Caterpil Trac	1	41¼	41¼	41¼	— ⅛
Celanese Corp	5	19	18⅞	18⅞	— ⅛
Celanese pr pf†	.60	117½	117¼	117¼	— ¼
Celotex Corp	1	8¾	8¾	8¾	— ⅛
Cent Aguirre	1	16⅝	16⅝	16⅝	— ⅛
Cent Foundry	1	1⅝	1⅝	1⅝	....
Cent Ill Lt pf†	.20	110⅞	110⅞	110⅞	....
Cert-teed Prod	1	2⅞	2⅞	2⅞	....
Cert-teed 6% pf	1	23¾	23¾	23¾	— 1⅛
ChampP&P pf†	.30	104	104	104	+ ½
Checker Cab	1	13¼	13¼	13¼	— 1⅜
Ches & Ohio	13	35¼	34⅞	35	— ⅛
Ches & Oh pf	1	94	94	94	— 3¼
Ches Corp	1	2¼	2¼	2¼	....
Chi & E Ill	3	1	1	1	....
Chi & E Ill A	14	3	3	3	+ ⅛
Chi Gt W	1	2	2	2	....
Chi Mail Or	2	5½	5½	5½	....
Chi Pneu Tl	10	12¼	12⅛	12¼	+ ¾
Chi P T cv pf	1	38	38	38	— ⅛
Chi Rk Is & P	2	⅛	⅛	⅛	....
Chrysler Corp	10	55½	55⅜	55½	— ⅞
City Ice & F	3	10⅛	10	10	....
City I&F pf†	.90	97½	97½	97½	....
Clev Gr Br	1	25½	25½	25½	— ¼
Climax Molby	9	34¾	34	34	— 1
Cluett Peabody	4	32⅝	32¼	32¼	— ¼
Cluett Peab†	.20	144½	144½	144½	+ ½
Colgate-Pm-P	5	13¼	12⅞	12⅞	— ⅜
Collins & Aik	2	19	19	19	....
Col&So 1 pf†	1	2¼	2¼	2¼	— ⅛
Colum G&El	31	2½	2½	2½	....
ColG&E pf A	1	73	73	73	....
Col Pict pf	2	23½	23½	23½	....
Coml Credit	4	22½	22⅜	22½	— ¼
Coml Cred pf	1	99½	99½	99½	— ½
Coml Inves Tr	7	29½	29¼	29⅜	— ⅛
Coml Solvents	3	9½	9½	9½	— ⅜
Com'w & So	13	⅜	⅛	⅛	....
Com'w & So pf	2	51	51	51	....
Com'w Edis	21	24⅝	24¼	24½	— ⅛
Cong-Nairn	1	15⅛	15⅛	15⅛	+ ⅛
Consol Aircr	8	27⅛	26¾	26¾	+ ½
Consol Cigar	2	11	10½	10½	— ⅝
Consol cig pf†	.30	83	83	83	....
Con Cig pr pf	.20	90	90	90	....
Cons Copperm	5	6¾	6½	6½	....
Cons Edison	28	17¾	17½	17½	— ⅜
Cons Edis pf	6	95⅞	95	95⅞	+ ⅜
Con Fil In pf	1	8	8	8	....
Consol Oil	18	6¼	6⅛	6⅛	— ⅛
Consol Coal	3	4¾	4¾	4¾	....
Consol Coal pf	1	22½	22½	22½	— 1
Cont Corp	1	13½	13½	13½	— ⅛
Cont Bak A	5	13	12¾	13	— ½
Cont Bak B	7	1⅛	1⅛	1⅛	....
Cont Bak pf	9	97	96¼	97	....
Cont Can	6	32½	32¼	32½	— ⅛
Cont Diam Fib	1	7⅛	7⅛	7⅛	— ⅛
Cont Ins	2	37¼	37¼	37¼	+ ¼
Cont Motors	26	2⅞	2⅝	2⅝	— ⅛
Cont Oil Del	13	21¾	21⅛	21⅜	— ½
Cop'weld Stl	1	13½	13½	13½	— ½
Corn Exch†	.10	42	42	42	— ¼
Corn Prod	6	46	45½	45½	— ¾
Coty Inc	1	4	4	4	....
Coty Internat	15	¾	¾	¾	....
Crane Co	3	14	14	14	— ⅛
Crane cv pf†	.10	100¼	100¼	100¼	+ ¼
Cr of Wh	1	15¾	15¾	15¾	....
Cr Cork & S	3	20⅜	20¼	20⅜	+ ⅜
Cr Ck pf xw	2	42¾	42¾	42¾	— ¾
Crown Zeller	4	12	11¾	11¾	— ⅛
Crown Zell pf	.10	83½	83½	83½	— 1½
Crucible Steel	3	37¼	37¼	37¼	— ¼
Cudahy Pack	1	12¼	12¼	12¼	....
Curtis Pub	27	1	1	1	....
Curtis P pr pf	1	32	32	32	— ¾
Curtiss-Wright	32	8	7⅞	7⅞	....
Curt-W A	1	26¼	26¼	26¼	— ⅛
Cutler-Ham	4	16½	16	16½	+ ⅝
— D —					
Davega Strs pf	1	14¾	14¾	14¾	— ¼
Deere & Co	6	21½	21¼	21⅛	— ¼
Del & Hudson	3	9⅝	9½	9⅝	+ ⅛
Detroit Edison	14	20	20	20	....
Devoe & R A†	.50	13¼	13⅛	13⅛	— ⅛
Diam Match pf	1	37	37	37	....
Dist Corp-Sg	9	13⅛	13	13	— ⅛
Dixie-Vor A†	.20	34⅝	34⅜	34⅜	— ⅛
Doehler Die Cas	2	17¼	17⅛	17⅛	— ⅜
Dome Mines	1	14⅞	14⅝	14⅝	....
Douglas Aircr	2	66	65½	65½	— 1
Dow Chem	1	120	120	120	— ¼
Dunhill Int	3	4	4	4	— ¼
duPont de N	8	143	141⅛	141⅛	— 1⅜
duPont pf	1	123¼	123¼	123¼	+ ¾
Duq Lt 1 pf†	.10	115¼	115¼	115¼	+ ¼
— E —					
Eastman Kodak	7	121	120¼	121	+ ⅛
Eaton Mfg	2	30⅛	30	30	— ¼
Edis Bros Strs	1	15⅝	15⅝	15⅝	— ⅛
El Auto-Lite	6	26	25⅞	26	....
Elec Boat	3	14	13⅞	13⅞	....
El Pow & Lt	27	1⅜	1⅜	1⅜	....
El P&L $6 pf	1	29¾	29¾	29¾	— ¼
El P&L $7 pf	3	32½	32½	32½	— ¾
El Storage Bat	2	28½	28½	28½	....
El Paso N Gas	2	28⅛	28	28	— ⅛
Eng Pub Serv	4	3½	3⅜	3⅜	— ⅛
Erie 1 pf	10	1	1	1	....
Eureka V Clean	3	3¼	3¼	3¼	....
Evans Products	2	6⅜	6¼	6¼	— ⅛
Ex-Cell-O	3	24⅞	24⅞	24⅞	— ⅛
— F —					
Fairbanks Mor	2	34½	34	34½	+ ½
Fajardo Sugar	1	19	19	19	— ¼
Fed Lt & Trac	1	10⅝	10⅝	10⅝	— ⅜
Fed Mng & Sm	2	24½	24½	24½	+ ¾
Fid P Fire Ins	2	37	37	37	— ⅛
Firestone T&R	3	15¾	15½	15¾	— ¼
First Nat Strs	3	33½	32⅞	33½	....
Florence Stove	2	27	27	27	....
Food Machinery	2	25½	25½	25½	— ½
Francisco Sugar	1	2⅛	2⅛	2⅛	— ⅛
FrankSimonpf†	.10	37	37	37	+ 1
Freeport Sulph	8	33¾	33¼	33¾	— ¼
— G —					
Gabriel Co A	3	1¾	1¾	1¾	....
Gair (Robert)	6	1⅛	1⅛	1⅛	....
Gair (R) 6% pf	2	8½	8⅜	8½	— ⅛
Gamewell Cot	10	18	18	18	— ⅛
Gar Wood Ind	12	4¼	4	4¼	— ⅛
Gaylord Cont	2	10⅞	10¾	10⅞	— ⅛
Gen Am Trans	3	50	49½	50	+ ¼
Gen Baking	1	5⅞	5⅞	5⅞	....
Gen Cable	4	4	3¾	3¾	— ⅛
Gen Elec	27	28¾	28⅜	28⅜	— ⅜
Gen Foods	4	35⅞	35¾	35⅞	— ⅛
Gen G & El A	2	⅛	⅛	⅛	+ ⅛
Gen Mills	1	80½	80½	80½	— ¾
Gen Mills5% pf†	.30	128¾	128¾	128¾	+ ¾
Gen Motors	67	37¾	37	37	— ⅝
Gen Print Ink	4	6⅛	6	6	— ⅛
Gen Ry Signal	4	13⅛	12⅞	13⅛	+ ⅛
Gen Refract	7	21	20¼	20½	— ⅛
Gen Shoe	1	9¾	9¾	9¾	— ⅛
GenSteelC pf†	1.60	56	56	56	....
Gen Thea Eq	1	11⅛	11⅛	11⅛	— ⅛
Gen Time Inst	4	20	20	20	+ 1¼
Gen Time Ipf†	.40	107	107	107	+ 4½
Gillette Saf R	3	2⅛	2⅛	2⅛	— ⅛
GilletteSaf R pf	1	34⅛	34⅛	34⅛	....
Gimbel Bros	10	6¼	6¼	6¼	....
Glidden Co	3	14	14	14	— ⅜
Goodrich (BF)	7	12¼	12⅛	12⅛	— ⅛
Goodyear T&R	9	16½	16⅜	16½	....
Graham-Pge M	2	1⅛	⅞	1⅛	+ ⅛
Grand Union	1	10	10	10	— ½
Grant (W T)	1	29¾	29¾	29¾	+ ¾
Gt N Ir Ore ct	8	15	14⅞	15	....
Gt Nor Ry pf	6	25⅞	25⅛	25⅝	— ¾
Gt West Sug	3	23⅝	23½	23½	— ½
Green (H L)	3	30	29½	29½	— ⅝
Greyhnd Corp	6	10¼	10¼	10¼	— ⅛
Grum Airc En	1	13⅛	13⅛	13⅛	+ ⅛
Gulf Mob & O	8	3	2¾	3	....
Gulf M&O pf	4	16¼	15¾	16	— ¼
— H —					
Hall (WF) Ptg	1	13⅝	13⅝	13⅝	+ ⅛
Harb-Walker	5	19¼	18½	18½	— ½
Hayes Mfg	2	2	1⅞	1⅞	— ⅛
Hazel-Atlas Gl	1	81	81	81	— ¼
Hecker Prod	2	6¼	6¼	6¼	— ⅛
Hercules Powdr	2	66¾	66¾	66¾	— ¼
Hercules P pf†	.40	125¼	125¼	125¼	+ 1¼
Homestake Min	2	44½	44⅜	44½	— ½
Houd-Hersh A	1	33	33	33	— ¼
Houd-Hersh B	2	10½	10¼	10¼	— ¼
Household Fin	1	50	50	50	....
Househ Fin pf	1	109	109	109	....
Houston Oil	1	4⅛	4⅛	4⅛	— ⅛
Howe Sound	1	29	29	29	....
Hudson & Man	1	¾	¾	¾	....
Hud Bay M&S	8	15⅞	15¾	15⅞	— ⅛
Hupp Motor	9	⅜	⅜	⅜	....
— I —					
Illinois Central	2	7½	7⅛	7⅛	— ¼
Ill Central pf	1	17¾	17¾	17¾	+ ⅝
Indust Rayon	3	21½	21	21	— 1
Inspirat Copr	11	11	10⅞	10⅞	— ⅛
Interch C pf†	.10	110	110	110	— ½
Interlake Iron	1	7½	7½	7½	— ¼
Int Bus Mach	2	149¼	149¼	149¼	— ⅜
Int Harvester	3	48	47½	48	....
Int Hydro-El A	3	1⅛	1	1⅛	....
Int Mer Marine	4	6½	6⅜	6⅜	— ⅛
Int Mining	1	3¼	3¼	3¼	....
Int Nick Can	21	24⅝	24⅜	24⅜	— ⅛
Int Paper & P	107	14⅛	13⅞	13⅞	....
Int P & P pf	11	68¼	67½	67⅝	....
Int Ry C A pf†	.30	33⅝	30⅝	33⅝	+ ½
Int Shoe	5	27⅝	27	27⅝	+ ⅝
Int Tel & Tel	27	2⅛	2	2	— ⅛
Int T&T for ct	1	2⅛	2⅛	2⅛	— ⅛
Int Dept Strs	3	8	8	8	— ¼
Intertype Corp	2	8⅛	8⅛	8⅛	....
Island Crk Coal	2	28	28	28	— 1
— J —					
Jarvis (WB)	1	10⅝	10⅝	10⅝	— ¼
Jewel Tea	1	36½	36½	36½	— ½
Johns-Manv	2	58	58	58	....
Jones & L S pf	1	98	98	98	— 3⅛
— K —					
Kalam St & F	3	10⅛	10	10⅛	+ ⅛
Kaufmann Dept	1	12	12	12	....
Kaufm Dt pf†	.40	102	102	102	....
Kayser (J)	2	7⅝	7⅛	7⅝	+ ⅜
Kennecott Cop	30	35⅝	35¼	35⅝	— ½
Keystone S&W	2	13⅛	13⅛	13⅛	— ½
Kin GR $5pf†	.10	28½	28½	28½	— ½
Kresge (S S)	1	24½	24½	24½	— ¼
Kress (S H)	11	24	23⅝	23⅞	— ⅛
Kroger Groc	4	25	25	25	....
— L —					
Lehigh Port C	1	20	20	20	....
Lehigh Val Cl	1	1⅛	1⅛	1⅛	....
Lehigh Val C pf	2	4	4	4	— ⅛
Lehman Corp	5	20⅛	20⅛	20⅛	+ ¼
Lerner Stores	1	21⅛	21⅛	21⅛	— ⅝
Lib-O-F Glass	2	30	30	30	....
Lib McN & L	4	5⅛	5	5	— ⅛
Liggett & M B	4	80¼	80	80	— ⅛
Lima Locomot	1	23¼	23¼	23¼	— ⅛
Lion Oil Ref	2	11⅛	11⅛	11⅛	....
Liquid Carb	3	13⅞	13½	13⅞	+ ¼
Lockheed Airc	4	21⅜	20⅞	20⅞	— ⅛
Loew's Inc	4	28	28	28	— ⅜
Loft Inc	12	18⅛	18	18⅛	— ⅛
LoneStar Cem	1	39¼	39¼	39¼	— ¼
Lorillard (P)	3	15⅝	15½	15½	— ⅜
Lorill(P) pf†	.10	152	152	152	— 1
Louis G&E A	5	20½	20½	20½	— ¼
— M —					
Mack Trucks	1	25½	25½	25½	+ ⅛
Macy(RH) Co	2	22½	22⅜	22⅜	— ¼
Manati Sugar	2	1⅛	1⅛	1⅛	....
Marine Midld	7	4⅛	4⅛	4⅛	....
MarkStRyprpf†	.70	8	8	8	— ¼
Marshall Field	3	14⅛	14⅛	14⅛	— ⅛
MartinGL Co	5	26	25¾	25¾	— ½
Martin-Parry	2	7¼	7¼	7¼	— ⅛
MasoniteCorp	2	20	20	20	— ⅜
McCrory Strs	6	12⅝	12⅝	12⅝	— ⅛
McCryStrpf ww	1	104½	104½	104½	— ½
McGraw Elec	2	19½	19½	19½	— ½
McGraw-Hill	1	8¼	8¼	8¼	....
McKess& Rob	7	3⅛	3⅛	3⅛	....
McKess&R pf	4	28¾	28¾	28¾	....
Mead Corp	1	8	8	8	....
MeadCorpfBww	1	66¼	66¼	66¼	— ⅛
Melville Shoe	5	28⅜	27⅞	27⅞	— ⅜
Mer & MinTr	1	24½	24½	24½	— 3⅛
Mid-Cont Pet	14	16½	15⅞	15⅞	— ¾
MdStlPr1 pf†	.30	117½	117¼	117¼	— ⅜
Minn-Hon Reg	2	41½	40⅞	40⅞	— ⅜
Minn-Moline	1	2⅜	2⅜	2⅜	....
Mission Corp	5	10⅝	10½	10½	— ⅛
Mo-Kan-Tex	1	2½	2½	2½	— ⅛
Monsanto Chem	2	78½	78½	78½	— ½
Montgom Wrd	15	33⅝	33⅛	33¼	— ⅜
Mor & Essex†	1	27¼	26¾	27	— ½
Motor Prod	3	7	7	7	— ½
Motor Wheel	1	14⅝	14⅝	14⅝	....
Mullins Mfg B	3	2⅞	2¾	2¾	— ⅛
Mul Mfg pf†	.30	52½	42¼	52½	+ ⅜
Murphy (G C)	1	62¾	62¾	62¾	— 1¼
Murray Corp	2	5⅛	5	5	— ⅛
— N —					
Nash Kelvin	30	4¼	4⅛	4¼	+ ⅛
Nat Auto F pf	2	7⅞	7⅝	7⅝	— ⅜
Nat Aviation	2	7½	7½	7½	....
Nat Biscuit	11	15¼	15⅛	15¼	— ¼
Nat Can	14	7⅛	7	7	— ¼
Nat Dairy Pr	15	13	12⅞	13	....
Nat Distillers	9	20	19½	20	+ ¼
Nat En & St	1	13¾	13¾	13¾	— ¼
Nat Gypsum	3	6⅛	6	6	— ⅛
Nat Gypsum pf	.10	80	80	80	— 2
Nat Lead	4	15	15	15	— ¼
Nat L pf B†	.30	145½	145½	145½	....
Nat M &St Cas	2	17⅝	17⅛	17⅝	— ¼
Nat Oil Prod	1	27¼	27¼	27¼	— 1¼
Nat P & Lt	10	6⅛	6	6⅛	+ ⅛
Natl Steel	1	49⅛	49⅛	49⅛	— ¼
Nat Supply	7	6	5⅞	5⅞	— ⅛
Nat Sup 6% pf†	.20	58½	58	58	— ¼
Nat S 5½%	1	56	56	56	— ¼
Neismer Bros	1	13½	13½	13½	....
Newber 5% pf†	.10	107¼	107¼	107¼	....
Newm Min	3	26	25¼	26	+ ¾
Newp Indust	1	6	6	6	+ ⅛
Newp N Ship	4	22¾	22½	22½	— ⅜
Newp N Sh pf	1	107⅛	107⅛	107⅛	— ⅜
N Y Air Br	1	34¼	34¼	34¼	+ ¼
N Y Cent R R	26	12⅛	12	12	— ⅛
N Y C Omni	1	16	16	16	....
N Y & Harlt	.20	111	111	111	....
N Y N H & H	2	⅛	⅛	⅛	....
N Y N H &H pf	2	⅜	⅜	⅜	....
N Y Shbldg	1	25¾	25¾	25¾	— ⅛
Norf & West	1	191¾	191¾	191¾	— 1
N & W pf†	.50	111¾	111¾	111¾	....
No Am Aviat	1	12½	12½	12½	— ¼
North Am Co	14	12⅝	12⅜	12⅜	— ⅛
N Am Co 6% pf	1	53½	53½	53½	— ⅛
NorACo 5¾% pf	5	53⅛	53	53⅛	— ⅛
Northern Pac	6	6½	6½	6½	....
Northw Airl	2	8	8	8	....
Norwalk T&R	1	1⅞	1⅞	1⅞	+ ⅛
— O —					
Ohio Oil	10	9⅛	8⅞	8⅞	— ¼
Oliver Farm Eq	4	17¾	17¾	17¾	+ ¼
Omnibus Corp	1	5	5	5	+ ⅛
Omnibs C pf†	1.40	82	81½	81½	— 2½
Otis Elevator	1	14⅞	14⅞	14⅞	+ ⅛
Otis Steel	4	6⅞	6¾	6¾	— ⅛
Otis Stl 1 pf	1	45¼	45¼	45¼	+ ¼
Outlet Co†	.10	49½	49½	49½	— ½
Owens-Ill Gl	2	40	39⅞	39⅞	— ⅜
— P —					
Pac Cst 2 pf†	.10	5¼	5¼	5¼	— ¼
Pac G&E	8	24½	24½	24½	— ¼
Pac Lighting	4	33¾	33⅝	33⅝	— ⅛
Pac Mills	1	12⅝	12⅝	12⅝	+ ¼
Pac Tin Cons	1	3¼	3¼	3¼	....
Packard Motor	3	11⅛	10⅞	10⅞	— ⅛
Pan Am Petrol	1	9	9	9	....
Panh P & R	5	1⅛	1⅛	1⅛	....
Param Pict	26	10⅞	10⅝	10⅝	— ⅛
Param P 2 pf	3	10⅛	10	10	— ¼
Park U Con M	2	1½	1½	1½	— ⅛
Parke Davis	1	25⅝	25⅝	25⅝	— ½
Parmelee Tr	2	¾	¾	¾	....
Pathe Film	1	8⅜	8⅜	8⅜	....
Penney (J C)	1	82	82	82	— ¼
Penn C & C	1	2¼	2¼	2¼	....
Pen-Dix Cem	1	2⅛	2⅛	2⅛	+ ¼
Penn R R	9	23⅝	23½	23½	— ⅛
Pere Marquette	1	9	9	9	....
Pere Mar pf†	1.50	32¾	32	32	— 1
Pere Mar pr pf	.70	53¼	53⅛	53¼	— ⅜
Petrol Corp	1	6⅜	6⅜	6⅜	....
Phelps Dodge	7	28¾	28⅝	28⅝	— ⅜
Phil Co 6%	1	43	43	43	....
Phil Co $6 pf†	.10	83½	83½	83½	— ¼
Philip Morris	1	73¼	73¼	73¼	— ½
Phillips Pet	9	41⅛	40⅞	41⅛	— ⅛
Pillsbury Flour	1	17⅛	17⅛	17⅛	— ⅛
Pitt Scr & Blt	3	5	5	5	— ⅛
Pitt Steel	1	6¼	6¼	6¼	— ¼
Pitt St 5% pf†	.60	31½	31	31	— ¼
Plymouth Oil	3	15¾	15½	15½	— ¼
Postal Tel pf	1	7⅝	7⅝	7⅝	— ¼
Pressed Stl Car	2	9¾	9¾	9¾	— ½
Procter & Gam	2	50¼	50¼	50¼	....
Pub Svc NJ	14	22¼	21⅝	22¼	....
PubSvNJ8%pf†	.40	142	142	142	....
PubS NJ 6%pf†	2	108¾	108½	108½	— ½
Pub S NJ $5 pf	4	98½	97½	98⅛	— 1⅝
PubSEl&G pf	1	114⅞	114⅞	114⅞	— 1
Pullman	37	27⅞	27⅜	27½	— ⅛
Pure Oil	18	9⅝	9½	9½	— ⅛
Pure Oil 6% pf	1	99	99	99	....
Purity Bak	1	10¾	10¾	10¾	— ¼
— R —					
Radio C of Am	56	3⅜	3⅜	3⅜	— ⅛
Radio cv pf	2	50¾	50¾	50¾	— ½
Radio-K-Oph	1	2⅝	2⅝	2⅝	....
Raybest-Man	1	18⅛	18⅛	18⅛	....
Rayonier Inc pf	2	24	24	24	— ⅜
Reming Rand	2	7⅞	7⅞	7⅞	— ⅛
Reo Motors ct	1	1⅛	1⅛	1⅛	+ ⅛
Repub Steel	8	18	17⅞	17⅞	— ⅛
RepStl cvpf†	.10	100¼	100¼	100¼	....
Rep Stl pf A	1	86	86	86	....
RevC&B5¼ pf†	.20	60	60	60	....
Reynolds Met	1	11⅞	11⅞	11⅞	+ ¼
Reynolds M pf†	.20	86	86	86	....
Reynolds Spring	1	6½	6½	6½	— ⅛
Reynolds Tob B	3	29	28¾	28¾	— ¼
Richfield Oil	2	8¼	8¼	8¼	....
Rustless I & S	2	10⅞	10¾	10¾	— ¼
RustlessI&S pf†	.50	44	43½	43½	— ½
— S —					
Safeway Stores	1	37½	37½	37½	⅞
Safe St 5% pf†	.60	111⅛	111¼	111¼	....
St Joseph Lead	3	30½	30	30	— 1
St L-San Fran	1	⅛	⅛	⅛	....
Savage Arms	1	45¼	45¼	45¼	— ⅜
Schenley Distill	3	9⅝	9⅛	9⅝	— ⅛
Scott Paper	1	34¼	34¼	34¼	+ ¼
Seaboard Air L	2	⅛	⅛	⅛	....
Seaboard Oil	3	14⅝	14½	14½	— ¼
Sears Roebuck	8	70	69¼	69¼	— ¾
Servel Inc	19	8⅝	8⅜	8⅝	....
SharonSteel pf†	.50	62½	62½	62½	+ ½
Sharp & Dohme	8	4	3⅞	4	+ ⅛
Shattuck (F G)	1	5⅝	5⅝	5⅝	....
Shell Union Oil	7	14⅝	14⅜	14½	+ ⅛
Simmons Co	4	17½	17	17½	+ ¼
Skelly Oil	4	28	27½	27½	— ¾
Snider Pack	1	14⅛	14⅛	14⅛	....
Socony-Vac	23	9½	9⅜	9⅜	— ¼
Sou Am G & P	1	1⅛	1⅛	1⅛	....
So P Rico Sug	3	16¾	16⅝	16⅝	....
Sou Cal Edison	4	23⅛	23⅛	23⅛	— ¼
Sou Nat Gas	2	10½	10½	10½	— ½
South Pacific	35	11⅛	11	11	— ¼
Southern Ry	8	12⅝	12⅛	12⅛	— ¼
Southern Ry pf	5	23⅛	22⅞	23⅛	— ⅛
Sperry Corp	3	33⅛	32⅝	33	+ ⅛
Spiegel Inc	5	5⅛	5⅛	5⅛	....
Spiegel pf†	.20	47	47	47	....
Square D Co	1	35	35	35	— ½
SquareDCo pf†	.20	112¼	112¼	112¼	— ¼
Stand Brands	16	5⅛	5⅛	5⅛	— ⅛
Stand Gas & El	4	⅛	⅛	⅛	....
Std G&E $4 pf	9	2⅜	2⅛	2⅛	— ⅛
StdG&E$7 pr pf	1	17⅝	17⅝	17⅝	— ⅜
Stand Oil Cal	24	22	21⅝	21⅝	— ⅜
Stand Oil Ind	13	29⅜	29⅛	29⅛	— ⅛
Stand Oil N J	29	36⅜	36⅛	36⅛	— ⅛
Starrett (L S)	1	35	35	35	....
Sterling Prod	1	55	55	55	+ ¼
Stewart-Warn	2	6⅞	6⅞	6⅞	— ⅛
Stone & Webst	6	5⅝	5⅝	5⅝	— ⅛
Studebaker Cor	14	4⅝	4⅝	4⅝	— ⅛
Sun Oil	4	55	54½	55	+ ½
Sun Oil pf A	.90	121½	120½	120½	— 1
Sunshine Mng	3	8⅝	8½	8½	— ⅛
Superheater	1	15⅛	15⅛	15⅛	— ⅛
Superior Steel	4	12½	12¼	12¼	— ¾
Swift & Co	7	21⅛	20⅞	21	....
Syming-G ww	3	5⅞	5¾	5¾	— ⅜
Syming-G xw	4	5¾	5½	5½	— ⅜
— T —					
Texas & Pac Ry	3	11	10⅝	11	....
Texas Corp	11	39¼	39	39⅛	+ ⅛
Texas Gulf Pr	1	3⅜	3⅜	3⅜	— ⅛
Tex Pac C&O	2	6½	6½	6½	+ ⅛
Tex Pac L Trust	6	4⅞	4⅝	4⅝	+ ⅛
The Fair pf†	1	38½	38½	38½	+ ½
Thermoid Co	2	4⅛	4⅛	4⅛	— ⅛
Third Ave Ry	2	2⅝	2⅝	2⅝	....
Thompson Prod	1	25⅞	25⅞	25⅞	— ⅛
Tide Wat A Oil	5	10	9⅞	9⅞	....
TideWatA O pf	4	98	97½	97½	— ½
Timken-D Axle	3	30⅝	30⅝	30⅝	....
Timken Roll B	1	42⅛	42⅛	42⅛	— ¼
Transamerica	5	4⅛	4⅛	4⅛	— ⅛
Trans&West Air	1	10	10	10	— ⅜
Tri-Cont Corp	1	1⅛	1⅛	1⅛	— ⅛
Truax-Traer C	1	4⅛	4⅛	4⅛	....
Twent C-Fox F	5	5⅛	5⅛	5⅛	+ ⅛
Twin Coach	1	6⅜	6⅜	6⅜	+ ⅛
— U —					
Union Bag & P	5	10⅝	10½	10½	....
Union Carbide	9	68⅛	68	68⅛	— ¾
Union El M pf†	.70	112⅛	112⅛	112⅛	— ¼
Union Oil Cal	1	13⅞	13⅞	13⅞	— ⅛
Union Pacific	4	80	79	79⅛	— ⅛
Union Pac pf	1	81½	81½	81½	....
UnionPrem F S	4	11½	11½	11½	— ½
United A Lines	4	9⅞	9⅞	9⅞	+ ⅛
United Aircraft	2	38¾	38¾	38¾	— ½
United Carbon	1	43¾	43¾	43¾	....
United Corp	31	⅛	⅛	⅛	....
United Corp pf	15	21⅝	21	21⅝	— ⅛
United Drug	2	3⅛	3⅛	3⅛	— ⅛
Unit Fruit	3	61½	61⅛	61⅛	— ⅜
United Gas Imp	7	7	6⅞	6⅞	— ⅛
Unit Mer&Mfr	1	8⅛	8⅛	8⅛	+ ⅛
U S Distrib pf†	.30	11⅛	11⅛	11⅛	....
US Gypsum pf†	.20	175	174¼	174¼	— ¾
U S Leather	1	3½	3½	3½	....
U S Pipe&Fdry	2	26½	26¼	26¼	— ¼
U S Real & Imp	4	1⅛	1	1	....
U S Rubber	51	21⅛	20⅞	20⅞	— 1⅛
U S Smelt R&M	1	71⅞	71⅞	71⅞	+ ⅛
U S Steel	66	52½	52⅛	52⅛	— ⅜
U S Steel pf	2	117⅞	117⅞	117⅞	— ¼
U S Tobacco	2	23⅝	23⅛	23⅛	....
Univ Pict 1 pf†	.10	150	150	150	....
— V —					
Vanadium Corp	1	23	23	23	— ⅛
Vic Chem Wks	2	21⅛	21	21	....
Va-C Chem 6%pf	1	21¼	21¼	21¼	— ¼
Virginian Ry pf	2	32⅛	32	32	....
Vulcan Detint†	.40	93	93	93	— 2
— W —					
Waldorf Sys	4	9	9	9	....
Walk (H) G&W	1	26	26	26	+ ⅛
Walworth Co	3	4⅛	4	4⅛	....
Warner Bros Pic	21	3¼	3⅛	3¼	— ⅛
WarnerB cv pf†	.30	6⅛	6⅛	6⅛	+ ⅛
Warren Fdy&P	1	26⅛	26⅛	26⅛	— ½
Waukesha Mot	1	14¼	14¼	14¼	....
WPa El 7% pf†	.20	104	104	104	....
WPa El 6% pf†	.60	99	97½	99	+ 1½
W Pa Pow pf†	.50	114⅝	114	114⅝	— ⅛
W Va P&Pap pf	1	104⅝	104⅝	104⅝	— ¼
West Auto Sup	2	26⅛	26⅛	26⅛	....
West Union Tel	13	23	22⅝	22⅞	— ⅜
Westing Air Br	3	18¾	18⅝	18⅝	....
West El & Mfg	6	87½	86⅝	86⅝	— 1⅛
West E & M pf†	2	124½	124½	124½	+ ½
Westvaco Chlor	1	29	29	29	— ¾
Wheel&L Er pf†	.30	95	95	95	....
White Motor	2	13½	13½	13½	+ ⅛
White Sew Mac	2	4	4	4	— ¼
Willys-Overl	26	1⅝	1½	1½	....
Willys-Overl pf	2	3¼	3⅛	3⅛	— ⅛
Wilson & Co	5	4⅝	4⅛	4⅛	— ⅛
Wilson&Co$6 pf	1	67¼	67¼	67¼	....
Woodward Iron	1	26⅛	26½	26⅛	....
Woolwor (FW)	29	27	26⅛	26⅞	— ⅛
Worthing P&M	1	18⅞	18⅞	18⅞	....
WoP&Mcv pr pf	1	59⅞	59⅞	59⅞	— 1⅛
— Y —					
Yale & Towne	1	18⅞	18⅞	18⅞	....
Yellow Tr & C	6	12⅝	12⅛	12⅛	— ⅛
YellowTr7%pf†	.20	118⅝	118⅝	118⅝	+ ⅝
Young Spg & W	1	9⅞	9⅞	9⅞	+ ⅛
Youngst Sh & T	2	32½	32⅛	32⅛	— ⅝
Zenith Radio	1	11⅝	11⅝	11⅝	+ ⅛
Zonite Products	3	2	1⅞	2	+ ¼

New York Curb Stocks

By the Associated Press

Total stock sales yesterday, 56,000 shares; year ago, 122,600 shares.

Sales in hundreds	Stock	High	Low	Close
	— A —			
1	†Aero Sup B (.55e)	5⅜	5⅜	5⅜
5	Air Inv war	⅛	⅛	⅛
4.50	Alum Co Am (1g)	124	120	120
2	†Am Cit P & L B	⅛	⅛	⅛
5	Am Cyan B (.0)	36⅝	35½	35½
3	†Am Exp Li (¼g)	17	17	17
1	Am Fk & Hoe (¼g)	11¼	11¼	11¼
13	Am G & El (1.60a)	23⅝	23	23⅝
5	Am Lt & T (1.20)	13½	13¼	13¼
1	†Am Maracaibo	⅛	⅛	⅛
6	Am Superpow	⅛	⅛	⅛
6	Anch Post F	2	2	2
2	†Ashld O & R (.40)	4⅞	4⅞	4⅞
2	†Asso G & El A	⅛	⅛	⅛
1	Atl Cst Fish	2⅝	2⅝	2⅝
1	†Atlas Ply (1½)	14½	14½	14½
1	†Auburn Cen Mfg	3¼	3¼	3¼
	— B —			
2	†Baldwin Loco war	4	3⅞	3⅞
1	†Baldwin Rub (½a)	6	6	6
1	†Bari & S A (1.20)	11	11	11
1	†Bell Airc	16	16	16
1	†Berk & Gay Furn	⅛	¼	⅛
2	†Bickfords (1.20)	10½	10½	10½
1	†Blue Rid cv pf (3d)	35⅞	35⅜	35⅞
2	Braz Tr L & P	4⅛	4⅛	4⅛
4	†Breeze Corp (1e)	8⅛	8⅛	8⅛
2	†Brewst Aero (¼e)	8	7⅞	7⅞
2	†Bridgpt Mach	1⅛	1⅛	1⅛
1	†Brown Rubber	1⅛	1⅛	1⅛
2	Buf N&EP pf (1.60)	17⅝	17½	17½
2	Bunk Hill & S (1)	9¾	9¾	9¾
	— C —			
1	†Callite Tung (.20)	1⅜	1⅜	1⅜
2	Can Marconi (h.04g)	½	½	½
8	Carib Syn	1½	1½	1½
1	†Carman B (¼g)	7⅛	7⅛	7⅛
5	†Carrier Corp	7⅞	7½	7⅞
17	†Catalin Am (¼e)	3¾	3⅜	3¾
5	Cessna Airc	4¼	4⅛	4⅛
1	†Charis (.60)	5	5	5
15	Cities Service	4⅛	4	4
1	Clinch Coal	2½	2½	2½
3	†Colum O & G	1⅛	1⅛	1⅛
6	†Cons Gas Ut	1⅜	1⅜	1⅜
1	†Cooper-Bess	7	7	7
1	Creole Pet (½a)	16¾	16¾	16¾
1.50	Crystal Oil R pf	8	8	8
	— D —			
2	Darby Pet	7⅛	7⅛	7⅛
2	†Decca Recds (.60)	6	6	6
5	†Det Mich St(.20g)	2⅛	2⅛	2⅛
1	†Dubilier C (.38e)	2⅜	2⅜	2⅜
	— E —			
2	East Gas & F	1⅜	1⅜	1⅜
1.50	Est G&F 6 pf(¾k)	30⅛	30	30
1	East G&Fprpf(4½)	50	50	50
1	†Easy Wash MB	2⅝	2⅝	2⅝
10	El Bond & Sh	2⅛	2	2
9	El Bd&Sh pf (6)	59⅛	58⅜	58⅜
	— F —			
1	†Fairchild Av (½e)	7⅝	7⅝	7⅝
1	†Falsch En & Air	2⅝	2⅝	2⅝
1	Ford M Can A (h1)	10	10	10
1	†Froedt G&M (.80)	8⅝	8⅝	8⅝
1	†Froedt G pf (1.20)	18¾	18¾	18¾
	— G —			
1	†Gen Alloys	¾	¾	¾
4	Glen Ald Coal (¼g)	9⅜	9⅜	9⅜
1	Gorh Mfg (½g)	26½	26½	26½
20	†Gt N Y Brew	⅛	⅛	⅛
2	†Groc Str Prod	1¼	1⅛	1⅛
4	Gulf Oil (1)	34⅝	34	34
	— H —			
2	Hall Lamp (.20g)	4⅞	4¾	4⅞
4	†Hecla Min (.20g)	5⅜	5¼	5⅜
8	†Hewitt Rub (1)	10½	10	10½
8	Holling Gd (h.65a)	8	8	8
1.50	Horn & Hard (2)	25	25	25
1	Humble Oil (⅝g)	58⅛	58⅛	58⅛
2	†Hum-Ross F (.15g)	5⅛	5⅛	5⅛
1	†Hygrade Fd	1⅜	1⅜	1⅜
	— I —			
5	†Ill Iowa Pow	1⅜	1⅛	1⅛
1	†Ill Iowa P div ct	4	3⅞	3⅞
2	†Ill Iowa P pf(1¼k)	26	26	26
1	†Ind Pipe L (.30e)	3⅜	3⅜	3⅜
1	Ins Co N Am (2½a)	72	71	71
1	†Int Indust	1⅛	1⅛	1⅛
3	†Int Pap & Pow war	1½	1½	1½
4	Int Petrol (h1)	10	10	10
2	†Int Home Eq (.80)	8¾	8½	8¾
	— L —			
5	Lake Sh M (h2)	10⅞	10¾	10⅞
1	Lakey F & M (.20g)	3¾	3¾	3¾
7	Lehigh C & N (.30e)	2⅞	2¾	2⅞
1	†Leonard Oil Dev	⅛	⅛	⅛
1.50	†Locke S Ch (1.20a)	13¾	13⅝	13¾
2	Lone Star G (.20g)	8⅝	8⅝	8⅝
1	Long Is L pf	23	23	23
1	Long Is L pf B	20½	20¼	20½
	— M —			
2	Marion St Shov	3⅜	3⅜	3⅜
1	McWill Dredg	7½	7½	7½
1	†Memph NG (.55e)	4½	4½	4½
1	†Mich Stl T (.15g)	5⅛	5	5
1	†Midw P&S (½g)	14	14	14
2	†Molybdenum (⅛g)	6¼	6¼	6¼
20	†Monogram Pict	⅜	⅜	⅜
3	Mount Prod (.60)	5⅜	5⅜	5⅜
	— N —			
7	†Nat Bellas Hess	⅜	⅛	⅛
1	†Nat Cont (¼g)	10⅞	10⅞	10⅞
2	Nat Fuel G (1)	10¼	10¼	10¼
2.50	Nat P&L pf (6)	97¼	97¼	97¼
2	†Nat Rub Mch	4⅜	4⅜	4⅜
2	Nat Trans (1e)	12¼	12⅛	12⅛
8	†Nat Un Rad	⅝	⅝	⅝
1	†Navarro Oil (.40a)	10¾	10¾	10¾
1.25	†NEPA 6% pf(2½k)	37⅝	37¼	37¼
1	†New Idea I (.60)	15	15	15
1	N J Zinc (½g)	61¾	61¾	61¾
9	†Niag Hud P (.15e)	2⅝	2⅝	2⅝
18	Nor Am Lt&Pwr	3-64	⅛	3-64
1	Nor Pipe L (.80e)	8½	8½	8½
	— O —			
3	†Ogden Corp	2½	2½	2½
2	†Okla Nat G (1.40)	19	18½	18½
	— P —			
3	Pac G&E 6 pf (1½)	30⅜	30⅜	30⅜
1.30	Pac Ltg pf (5)	102	102	102
1	†Pantepec Oil Ven	3⅝	3⅝	3⅝
8	Pennroad (.20e)	2⅛	2⅛	2⅛
1	†Pa Wat&Pwr (4)	51	51	51
4	†Phoenix Sec	4⅞	4⅞	4⅞
2	†Pioneer Gld (h.40)	1½	1½	1½
2	†Pitts Met (½g)	15	15	15
1	†Plough Inc (.60)	9	9	9
3	†Powdr&Alex (.10g)	3⅞	3⅞	3⅞
1	†Premier Gld (h.12)	⅝	⅝	⅝
1	†Prud Inves	⅛	⅛	⅛
	— R —			
2	Raytheon Mfg	1½	1½	1½
3	†Red Bank Oil	¾	¾	¾
2	†Reed Roll B (1a)	18	18	18
2	†Republic Avia	3⅜	3⅜	3⅜
	— S —			
3	St Regis Pap	1⅛	1⅛	1⅛
3	†Savoy Oil	⅝	⅝	⅝
2	Scovill Mfg (½g)	26¼	26	26
1	†Scullin Stl war	⅛	⅛	⅛
1	†Segal Lock & H	½	½	½
2	†Selected Indus	¼	¼	¼
1	†Sherw-Wms (¾g)	68⅛	68⅛	68⅛
2	†Solar Airc (.15e)	2⅝	2⅝	2⅝
1	†Soss Mfg (¼e)	2⅝	2⅝	2⅝
1	So Penn Oil (1¼a)	37½	37½	37½
1	So C Ed B pf (1¼)	29⅛	29⅛	29⅛
4	So C Ed pf (1⅜)	28	28	28
1	Stand Brew	¼	¼	¼
2	†St Oil Ky (1)	19⅛	19⅛	19⅛
2	†Stand Stl S (1½e)	18¼	18¼	18¼
1	†Stroock & Co (3e)	12	12	12
4	†Sullivan Mach	12	11⅛	12
2	†Sunray Oil (.10e)	1⅜	1⅜	1⅜
	— T —			
1	Technicolor (¼g)	8½	8½	8½
1	Thew Shovel (1½e)	14⅜	14⅜	14⅜
1	†Trans-Lux (.10e)	1⅛	1⅛	1⅛
3	†Transwest Oil	3	2⅞	3
1	†Tung-Sol L (.10g)	1⅜	1⅜	1⅜
	— U —			
5	Unit Gas	⅜	⅛	⅛
3	Unit G pf (2¼k)	114⅝	114⅝	114⅝
10	Unit Lt&Pwr A	⅜	¼	⅜
1	Unit Lt&P pf	23	23	23
3	Unit Shoe M (2½a)	51½	51⅛	51⅛
2	†U S Lines pf	4	4	4
1	†Unit Wall Pap	1⅛	1⅛	1⅛
2	Utah-Ida Sug(.15g)	2½	2½	2½
1	Util & Ind pf	1½	1½	1½
3	†Utility Equit	⅜	⅜	⅜
	— V —			
1	†Venezuel Pet	2⅞	2⅞	2⅞
1	†Vultee Airc	5	5	5
	— W —			
1	†Waitt & Bd B	½	½	½
3	†Wentwth Mf (.10g)	2	2	2
1	†Wolverine T (.10g)	5	5	5
5	Wright Harg (h.40a)	3⅝	3⅜	3⅜

†Stocks so marked are fully listed on the curb exchange. All others are dealt on an unlisted trading basis.

Rates of dividends in the foregoing table are annual disbursements based on the last quarterly or semiannual declaration. Unless otherwise noted, special or extra dividends are not included.

XD—Ex dividend. XR—Ex rights. (a) Also extra or extras. (d) Cash or stock. (e) Paid last year. (f) Payable in stock. (g) Declared or paid so far this year. (a) Payable in Canadian funds. (k) Accumulated dividend paid or declared this year. (ur) Under rule. (ww) With warrants. (xw) Without warrants. (war) Warrants.

Curb Bonds

Total bond sales yesterday, $700,000; year ago, $972,000.

Sales in thousands	Bond	High	Low	Close
	DOMESTIC BONDS			
	— A —			
6	Ala Pow 4½ '67	101⅝	101⅞	101⅝
23	Am P & L 6 2016	105¼	104⅝	104⅝
3	Ark P&L 5 '56	107	106⅝	107
12	As Elec 4½ '53	45	44¾	44¾
1	As G & E 5 '68	13⅛	13⅛	13⅛
2	As T & T 5½ '55 A	63	63	63
	— B —			
4	Baldw L 6 '50	113½	113	113½
1	Birm El 4½ '68	102½	102½	102½
	— C —			
27	Cen St P&L 5½ '53	100	99⅞	100
3	Cities Ser 5 '58	88½	88½	88½
22	Cities Ser 5 '56	88¾	88½	88½
5	Cit S Pow 5½ '52	97½	97¼	97¼
1	Commun P&L 5 '57	101⅝	101⅝	101⅝
17	Cont G&E 5 '58 A	98	97½	97⅞
4	Cudahy Pk 3¾ '55	101½	101½	101½
	— E —			
20	†East G&F 4 '56 A	89	88½	88½
22	Elec P & L 5 2030	91⅛	90½	90½
	— F —			
17	Fla P & L 5 '54	105	104½	104½
	— G —			
5	Glen Ald Cl 4 '65	84⅞	84¾	84¾
	— I —			
14	Ill Pwr&Lt 5 '56 C	106½	106½	106½
4	Ill Pwr&Lt 6 '53	107⅜	107⅜	107⅜
8	Inters Pwr 6 '52	27½	27	27½
31	Inters Pwr 5 '57	72⅝	72	72⅝
5	It Sup P 6 '63 A	14½	14½	14½
	— L —			
15	Lou P&L 5 '57	108	108	108
	— M —			
1	Milw G Lt 4½ '67	106	106	106
2	Minn P&L 4½ '78	104⅛	104⅛	104⅛
	— N —			
67	Nevada Cal E 5 '56	97⅝	97	97
2	N Eng G&E 5 '50	62	62	62
2	N Eng G&E 5 '47	62⅛	62⅛	62⅛
2	N Eng Pwr 5½ '54	93⅞	93⅞	93⅞
2	N Eng Pwr 5 '48	91	90¾	90¾
6	N Orl PS 6 '49 A	104⅛	104⅛	104⅛
	— P —			
1	Pen C P&L 4½ '77	105¾	105¾	105¾
3	Peo G L&C 4 '61 D	104½	104½	104½
10	Pug Sd P&L 5½ '49	102¾	102⅝	102⅝
2	Pug Sd P&L 5 '50 C	102½	102½	102½
6	Pug S P&L 4½ '50 D	101	100⅞	100⅞
1	†Scullin Stl 3 '51	79	79	79
2	Std G & E 6 '48 st	86⅞	86⅝	86⅝
8	Std G & E 6 '51	86⅝	86½	86½
5	Std G & E 6 '66	87½	86¾	86¾
7	Stand P & L 5 '57	87⅛	86½	86½
1	TideWP 5 '79 A	98½	98½	98½
2	Twin CRT5½ '52 A	60⅛	60⅛	60⅛
	— U —			
2	Unit L & P 6 '75	98	98	98
11	Unit L&Ry 5½ '52	101¼	101⅛	101¼
	— W —			
1	WestNewspUn 6 '44	64½	64½	64½

N. Y. Bank Stocks

New York, May 26 (AP)—(Natl. Assn. Securities Dealers, Inc.).

	Bid.	Asked.
Bk of Am NTS (SF) (2.40)	35½	37½
Bank of Man (.80a)	14	15½
Bank of N Y (14)	339	346
Bankers Tr (2)	49½	51½
Brooklyn Tr (4)	67½	72½
Cen Han Bk & Tr (4)	90½	93½
Chase Nat (1.40)	28½	30
Chem Bk & Tr (1.80)	41½	43½
Commercial (8)	170	176
Cont Bk & Tr (.80)	12½	14
Corn Ex Bk & T (3)	41	42
Empire Tr (3)	44¼	47¼
First Nat (Bos) (2)	40½	42½
First National (100)	1435	1475
Guaranty Tr (12)	262	267
Irving Tr (.60)	10	11
Manufacturers Tr (2)	34¾	36¾
Manufacturers Tr pf (2)	51	53
National City (1)	24¼	25¾
N Y Trust (5)	91½	94½
Public (1½)	28	29½
Title G & T	1⅝	2⅝

New York Cotton

New York, May 26 (AP).—Cotton futures today made a somewhat feeble response to news of Presidential signing of the 85 per cent of parity loan bill.

A moderate upturn was checked by hedge selling and closing prices were only 1 to 5 points higher. Trade confusion over probable Government methods for calculating the loan rates on cotton tended to restrain general buying.

Worth Street seemed to adjust itself readily to the official fixing of price ceilings on combed cotton yarns but large buyers still showed disinclination to engage in broad commitments. Cotton fabrics generally continued to hold at the high levels of the recent advance.

Exports Saturday none. Season so far 953,550 bales; port receipts 15,831. Port stocks 3,373,720.

Range follows:

	Open	High	Low	Close	
July	13.20	13.25	13.13	13.22	+.02
October	13.32	13.40	13.28	13.37	+.05
December	13.39	13.47	13.35	13.45	+.05
January	13.38	13.43	13.34	13.43	+.04
March	13.41	13.47	13.36	13.43	+.01
May	13.39	13.47	13.39	13.43	+.01

Spot nominal, middling 13.63.

Sugar Futures

New York, May 26 (AP).—Domestic sugar futures today closed unchanged to 1 point higher on sales of 3,050 tons. The world contract ended 1½ to 3 lower. Sales, 11,650 tons.

Turnover in raws was small. Offerings ranged from 3.40 to 3.45 cents. Refined was unchanged at 4.95 cents.

Domestic contract:

	High.	Low.	Close.
July	2.44	2.43	†2.43
September	2.47	2.46	†2.47
January	2.50	2.50	†2.50
March	2.51	2.51	†2.51

†Bid.

Transactions on N. Y. Bond Market

By the Associated Press

Total bond sales yesterday, $3,790,600; previous day, $2,380,100; week ago, $4,128,800; year ago, $3,855,700; two years ago, $4,291,300. January 1 to date, $930,258,775; year ago, $728,008,625; two years ago, $704,860,325.

Range of United States Government Issues

1941 High	1941 Low	May 26. Sales	Issue	High	Low	Last	Change	Bid.	Asked.	Yield.
109.6	106.26	2	Treasury 3¼s, 1945-43	107.2	107.2	107.2	— .1	107.3	107.5	.24
109.24	108	1	Treasury 2¾s, 1947-45	108.16	108.16	108.16	+ .1	108.17	108.19	.73
109.31	107.2	1	Treasury 2¾s, 1954-51	109.10	109.10	109.10	— .4	109.14	109.17	1.72
104.6	102.8	2	Treasury 2½s, 1954-52	103.26	103.26	103.26	— .1	103.25	103.27	2.10
111.13	107.14	2	Treasury 2⅞s, 1960-55	110.14	110.13	110.13	+ .2	110.18	110.21	1.98

Sales in thousands	Bond	High	Low	Close
	CORPORATION BONDS			
2	Abitibi P&S 5 '53†	50	50	50
3	Alleghany cv 5 '44	86½	86¼	86¼
10	Alleghany cv 5 '49	72½	72½	72½
13	†Alleghany 5 '50	50	50	50
2	Allis Chal cv 4 '52	107⅝	107½	107½
19	Am & F P 5 2030	54½	54	54½
2	Am I G Ch 5½ '49	102¾	102¾	102¾
1	Am T & T 3¼ '66	107⅝	107⅝	107⅝
3	Am T & T 3¼ '61	107⅝	107⅝	107⅝
3	Anacond C 4½ '50B	104½	104	104
1	Arm Del 4 '55	106¼	106¼	106¼
6	A T & S F 4 '95	109¼	109	109
7	A T & S F 4½ '48	104	104	104
15	A C Line 1st '52	78⅝	77¾	78⅝
	— B —			
17	B & O '95 st A	34½	34	34
91	†B & O cv '60 st	26¾	26	26½
4	B & O 5 '48	65	65	65
31	B & O S W '50 st	46⅛	45	45
5	Bell T Pa 5 '48 B	110⅜	110½	110½
2	Bell T Pa 5 ½'60 C	130½	130½	130½
14	Beth Stl 3½ '52	106	105¾	105¾
11	†Bos & Me 4½ '70	26¾	26½	26½
6	Buf R & P '57 st	42¾	42½	42½
	— C —			
1	Cal Ore P 4 '66	107⅛	107⅛	107⅛
3	Can Pac 4½ '60	70¾	70½	70¾
17	Can Pac 4 perp	55¼	54½	54½
9	Celanese 3 '55	98¾	98½	98½
1	Cen N Y P 3¾ '62	107⅝	107⅝	107⅝
14	Cen Pac 5 '60	54⅝	54	54
6	Cen Pac 1st 4 '49	74⅞	74½	74½
13	Certain-td 5½ '48	85½	85⅜	85½
11	C & O 3½ '96 D	103½	103¼	103¼
10	C&O rfg 3½ '96 E	104½	104½	104½
3	CB&Q Gen 4 '58	81¾	81¾	81¾
1	CB&Q 3½ Ill '49	92¼	92¼	92¼
1	ChGtW In 4½s 2038	33½	33½	33½
1	Ch Gt West 4 '88	68	68	68
27	†CMSP & Pac 5 '75	9⅛	8¾	9
21	†CMSP&P aj 5 2000	2⅜	2⅜	2⅜
3	†Chi&NW rfg 5 2037	15¾	15¾	15¾
28	†Chi&NW cv 4¾ '42	1¾	1¾	1¾
10	‡†CRI & P4½ '52 A	11¾	11¾	11¾
4	‡†CRI & P rfg 4 '34	11⅛	11⅛	11⅛
18	Ch & W Ind 4 '52	93	92⅞	92⅞
28	CCC&StL 4½ '77	57¼	56¾	57
3	ClevUnTer 4½ '77C	69½	69	69
6	Col & So 4½ '80	22⅛	22	22
9	Colum G 5 '52 May	103⅝	103⅝	103⅝
2	Colum G 5 1961	103⅝	103⅝	103⅝
7	Com Ed cv 3½ '58H	111½	111½	111½
7	Con Edis 3½ '48	106	105⅞	106
8	Con Oil cv 3½ '51	105½	105½	105½
4	Consum Pow 3½ '70	110½	110⅜	110½
3	Consum Pow 3¼ '66	107½	107½	107½
8	Contin Oil 2¾ '48	105⅜	105½	105½
4	†CubaNo Ry 5½ '42	18⅜	18¼	18¼
	— D —			
5	Dayton P&L 3 '70	105⅜	105⅛	105⅜
8	Del & Hud rfg 4 '43	54¼	54	54¼
2	†‡D & R G 4 '36	13¼	13¼	13¼
4	Dow Chem 2¼ '50	103½	103⅜	103⅜
1	Duquesne Lt 3½ '65	107⅜	107⅜	107⅜
	— E —			
2	Elec Auto L 2¼ '50	101	100¾	101
34	†‡Erie rfg 5 '67	24¼	24	24¼
13	†‡Erie rfg 5 '75	24¼	24	24
25	†Erie gen lien 4 '96	53½	53¼	53¼
9	†Fla E Cst 5 '74	9¾	9¾	9¾
	— G —			
13	Gen Stl C 5½ '49	87⅞	87½	87½
2	Goodrich 4¼ '56	106⅜	106¼	106⅜
2	Gt Nor 4½ '77 E	91⅛	91⅛	91⅛
3	Gt Nor 4 '46 G	101½	101⅜	101½
20	Gt Nor 4 '46 H	97¾	97¾	97¾
5	‡GulfM&O inc 2015	47	47	47
	— H —			
15	Hud Coal 5 '62 A	35¼	34⅞	34⅞
7	Hud&M rfg 5 '57	44¼	44⅛	44¼
6	‡Hud&M inc 5 '57	9⅞	9⅞	9⅞
	— I —			
15	Ill Bell Tel 2¾ '81	102	101⅝	102
8	Ill Cen rfg 4 '55	45¼	45	45¼
78	Ill Cen 4¾ '66	46⅜	45⅞	45⅝
22	IC&CSL&NO 5'63 A	49¾	49½	49½
10	Interlake Ir cv 4 '47	99½	99¼	99¼
10	†Int Gt N 1st 6 '52	13¼	13¼	13¼
26	Int Hyd El cv 6 '44	40⅛	40	40
5	Int Pap 5 '47	104¼	104¼	104¼
9	Int T&T 4½ '52	44½	44¼	44¼
21	Int T&T 5 '55	46¼	46¼	46¼
	— K —			
7	K C Sou 5 '50	71¾	71	71
6	K C Term 4 '60	108	107¾	107¾
	— L —			
3	Lac Gas 5½ '53	62½	62½	62½
30	‡Lautaro N inc '75	27	27	27
8	Leh Val H T 5 '54	48	48	48
11	Leh Val 4½ 2003 st	29	28⅝	28⅞
11	Leh Val 4 2003 st	27	26⅝	26⅝
1	Long Isl rfg 4 '49	96⅛	96⅛	96⅛
1	Louis & Ark 5 '69	86	86	86
	— M —			
57	†McKess & R 5½ '50	113½	113	113
1	Mich Con G 4 '63	106	106	106
17	†‡MSP&SSMcn 4 '38	10¾	10½	10⅝
74	M-K-Tex 5 '62 A	30⅜	29¾	29¾
2	M-K-Tex 1st 4 '90	38	38	38
27	†Mo Pac 5 '77 F	22¼	21¾	21¾
3	†Mo Pac 5 '81 I	22	22	22
41	†Mo Pac gen 4 '75	2⅛	1⅞	1⅞
11	Mont Pow 3¾ '66	106⅜	106⅜	106⅜
24	Mor & Es 4½ '55	36¼	35⅝	35⅝
5	Mor & Es 3½ 2000	40	40	40
	— N —			
1	Nat Dairy 3¼ '60	103⅞	103⅞	103⅞
3	Nat Distill 3½ '49	103⅝	103⅝	103⅝
3	N O Pu Sv 5 '52 A	106	106	106
33	NYC rfg 5 2013	64¼	63½	63¾
56	NYC 4½ 2013 A	58⅜	57¾	57¾
4	NYC cn 4 '98	62¼	62	62¼
5	NYC cv 3¼ '52	61	60⅝	60⅝
25	NY C&StL 4½ '78	62¾	61¾	62
15	†NYNH&H cv 6 '48	25⅞	25¾	25¾
3	†NYNH&H 4½ '67	24⅜	24½	24½
3	Niag Sh cv 5½ '50	103¾	103½	103½
1	†Norf So 5 '61 ct	20½	20½	20½
2	Nor & W 4 '96	126½	126½	126½
4	Nor Am Co 3¾ '54	103½	103½	103½
56	Nor Pac 6 2047	66⅝	66	66
8	Nor Pac 4 '97	76⅛	76⅛	76⅛
19	Nor Pac 3 2047	44	43½	43½
	— O —			
9	Ohio Ed 4 '65	108	108	108
1	Or-Wa RR&N 4 '61	106	106	106
	— P —			
1	Pac G&E 3½ '66	109¼	109¼	109¼
5	Pen P & L 3½ '69	108⅞	108⅜	108⅞
38	Pen R R gen 4½ '65	107	106½	106½
2	Pen R R 4½ deb '70	93¾	93¾	93¾
9	Pen R R 3¾ '70	96⅝	96⅝	96⅝
2	Pen R R 3¼ '52	90½	90⅜	90½
5	P GL&C Chi 5 '47	115½	115½	115½
5	Pere Mar 4½ '80	67½	66⅜	66⅜
5	Phila Co 5 '47	105⅛	105⅛	105⅛
2	Phil Elec 3½ '67	110⅛	110⅛	110⅛
8	†Phil R C&Icv6'49	6	5⅞	5⅞
17	†Phil R C & I 5 '73	22¼	22	22
25	Phil Pet 1¾ '51	102¾	102⅝	102⅝
5	Port G E 4½ '60	81	80½	81
	— R —			
6	Reading 4½ '97 A	83¼	83	83
10	Rem Ra 4¼ '56 ww	104⅝	104½	104½
5	Rep Stl 4½ '61	103⅜	103¾	103⅜
	— S —			
3	†‡StLIM&S 4 R&G'33	70	69¾	70
14	†St L S F 4½ '78	13⅛	13⅛	13⅛
11	†St L S F 4 '50 A	12⅛	12	12
17	†Seab A L cn 6 '45	7⅛	6½	6½
21	†Sea-A F 6 '35 A ct	3⅛	3⅛	3⅛
5	Shell Un 2½ '54	97	97	97
6	Socony-Vac 3 '64	105¼	105¼	105¼
2	So Bell T&T 3¼ '62	108	108	108
2	So Bell T&T 3 '79	105¼	105¼	105¼
37	Sou Pac 4½ '81	52⅛	51¾	51⅞
43	So Pac 4½ '69	52¾	52	52⅛
22	So Pac rfg 4 '55	67	66¾	67
6	So Pac 3¾ '46	66⅝	65½	65½
44	So Pac 4½ Ore '77	55	54	54
23	South Ry 6½ '56	86⅛	85	85
15	South Ry cn 5 '94	92	91¾	92
22	South Ry gen 4 '56	61½	61	61½
4	S W Bell T 3 '68	106¾	106¾	106¾
6	St Oil N J 3 '61	104⅝	104¼	104⅝
	— T —			
2	Tex Corp 3 '65	105	105	105
27	†Third Ave aj 5 '60	15⅛	14¾	14⅞
	— U —			
1	Un aPc 1st 4 '47	111½	111½	111½
3	Unit Drug 5 '53	85	85	85
7	Utah P & L 5 '44	104	103½	104
	— V —			
4	Virg Ry 3¾ '66	108⅛	108	108
	— W —			
7	†‡Wabash 1st 5 '39	55	54⅝	55
2	†Warren Bros 6 '41	56¼	56¼	56¼
1	Westn Md 4 '52	92	92	92
11	†West Pac 5 '46 asd	24⅝	24½	24½
6	West Un 5 '51	80	80	80
1	Western Un 4½ '50	76⅝	76⅝	76⅝
2	†Wis Cen 4 '49	35	35	35
	— Y —			
16	Young S&T 3¼ '60	100¼	100	100
	FOREIGN BONDS			
8	Argent 4 '72 Feb	59⅛	59¼	59⅛
2	Argentine 4½ '71	66⅝	66⅝	66⅝
2	†Brazil 6½ '26-57	17⅛	17⅛	17⅛
3	†Brazil 6½ '27-57	17⅛	17⅛	17⅛
11	Buen A 4¾ '77	45⅝	45½	45⅝
2	Canada 4 '60	97⅝	97⅝	97⅝
10	Canada 2¼ '44	95¼	95	95
4	†Colombo 6 '61 Oct	35¼	35¼	35¼
13	Cuba 4½ '77	61¼	60⅝	61¼
6	Denmark 6 '42	54½	53½	53½
7	†Ger Gov 5½ '65	10⅛	10¼	10¼
14	†Ger Govt 7 '49	10½	10⅛	10⅛
25	†Italy 7 1951	55¼	54¾	55¼
3	Japan 6½ '54	62⅝	62¼	62⅝
5	†Milan City 6½ '52	19½	19½	19½
2	†Pana5 '63 A st asd	57	57	57
5	†Peru 1st 5 '60	6½	6⅛	6½
1	Queensld 6 '47	64	64	64
25	†Rio de Jan 6½ '53	7⅝	7½	7½
6	†Rio Gr do Sul 6 '68	9⅝	9⅝	9⅝
33	‡†Sao Paulo St 7 '40	50¼	49¾	49⅞
2	Tokyo City 5½ '61	42⅝	42⅝	42⅝
17	Tokyo El Lt 6 '53	42⅞	42¾	42⅞
6	Yokohama 6 '61	44¾	44¾	44¾

XIN—Ex interest.
CT—Certificates.
†Selling flat on account of default of principal or interest or both.
‡Selling flat for reasons other than default.
‡Matured bonds. Negotiability impaired pending investigation.

Dow-Jones Bonds

By the United Press

New York, May 26.

40 bonds	91.01	—0.15
10 first rails	94.35	—0.20
10 second rails	53.70	—0.53
10 utilities	108.95	+0.01
10 industrials	107.04	+0.14

United States Treasury Notes

(Reported by Robert C. Jones & Co.)

(Exempt from all income taxes, both normal and surtax.)

Outstanding (Millions.)	Issue.	Coupon.	Maturity.	Bid.	Asked.	Approx. Yield.
$204	Notes	1¼	12-15-41	101.31	102.1	....
426	Notes	1¾	3-15-42	102.14	102.16	....
342	Notes	2	9-15-42	103.16	103.18	....
232	Notes	1¾	12-15-42	103.13	103.15	....
65	Notes	¾	3-15-43	100.28	100.31	.19
629	Notes	1⅛	6-15-43	102.4	102.6	.06
279	Notes	1	9-15-43	101.31	102.1	.12
421	Notes	1⅛	12-15-43	102.11	102.13	.18
515	Notes	1	3-15-44	101.31	102.1	.27
416	Notes	¾	6-15-44	101.4	101.6	.36
283	Notes	1	9-15-44	101.28	101.31	.40
635	Notes	¾	9-15-44	100.6	100.8	.67
718	Notes	¾	3-15-45	101.3	101.5	.44
531	Notes	¾	12-15-45	100.1	100.3	.73

(Figures after decimals are 32ds of a point.)

Federal Land Bank Bonds

Outstanding (Millions.)	Rate.	Maturity.	Bid.	Asked.
$238	3	July, 1955-45	108⅛	108⅜
203	3	January, 1956-46	109⅛	109⅜
213	3	May, 1956-46	110⅛	110⅜
162	3¼	May, 1955-45	109½	109¾
134	4	July, 1946-44	110⅝	110⅞

United States Treasury Bills

(Exempt from all income taxes, both normal and surtax.)

Outstanding (Millions.)		Maturities					*Bid.	Asked
$100	May					28. 1941	.06	....
700	June		4.	11.	18.	25. 1941	.10	....
500	July	2.	9.	16.	23.	30. 1941	.10	....
300	August	6.	13.	20.		1941	.10	....

(*Quotations are discount from par.)

Short Treasury Guaranteed Issues

Outstanding (Millions.)	Issue.	Rate.	Maturity.	Bid.	Asked.	Approx. Yield.
$203	CCC	⅝	8-1-41	100.9	100.11	....
204	CCC	1	11-15-41	100.17	100.19	....
289	CCC	¾	5-1-43	100.22	100.24	.36
211	RFC	⅞	7-20-41	100.12	100.14	....
297	RFC	⅞	11-1-41	100.15	100.17	....
310	RFC	⅞	1-15-42	100.18	100.20	....
276	RFC	1	7-1-42	101	101.2	.02
320	RFC	⅞	10-15-42	100.21	100.23	.35
324	RFC	1⅛	7-15-43	101	101.2	.62
100	USHA	¼	11-1-41	100	100.3	.06
114	USHA	1⅜	2-1-44	102.8	102.12	.48

(Figures after decimals are 32ds of a point.)

F.H.L.B. Debentures and F.N.M.A. Notes

Outstanding (Millions.)	Issue	Rate.	Maturity.	Bid.	Asked.	Approx. Yield.
$52	PHLB	¾	4-15-42	100.8	100.11	.38
23½	PHLB	2	4-1-43	102.22	102.26	.47
29	PNMA	2	5-16-43	101.12	101.16	....
55	PNMA	1⅝	1944-40	101.20	101.24	....

United States Treasury Position

By the Associated Press

The position of the Treasury May 23, compared with comparable date a year ago.

	May 23, 1941	May 23, 1940
Receipts	$13,133,043.38	$10,456,920.13
Expenditures	58,860,963.76	24,572,485.71
Net balance	1,984,033,789.84	2,026,087,178.23
Working balance included	1,237,522,157.40	1,299,833,819.03
Customs receipts for month	31,480,302.04	20,185,248.50
Receipts for fiscal year (July 1)	6,244,702,365.19	5,084,647,656.98
Expenditures	10,968,393,877.31	8,457,468,262.06
Excess of expenditures	4,723,691,512.12	3,372,820,606.08
Gross debt	47,616,847,396.52	42,786,583,540.89
Increase over previous day	20,676,109.43	
Gold assets	22,568,992,796.16	19,109,676,168.30

The WEATHER

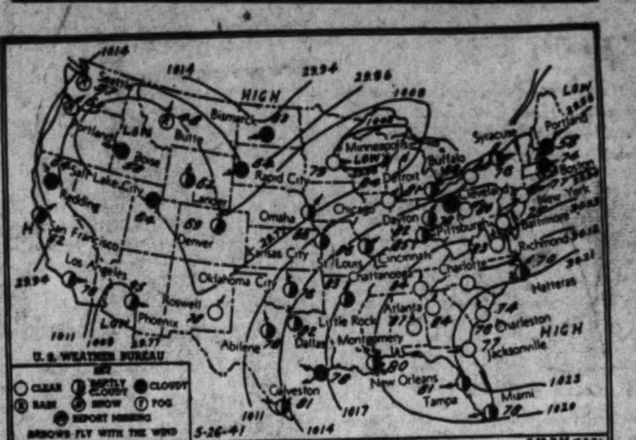

Today's Sun and Tide Table

			A.M.	P.M.
Sun rises... 4:47	Sun sets.... 7:23	High tide..	8:41	9:48
		Low tide..	3:12	3:49

Weather Conditions

U. S. Dept. of Commerce, Weather Bureau, Washington, Monday, May 26—7:30 P. M.

Forecasts

For the District of Columbia—Fair and warmer Tuesday; Wednesday fair in the morning and increasing cloudiness and not quite so warm with likelihood of a brief thundershower Wednesday afternoon; moderate southwest winds.

For Maryland — Generally fair and warmer Tuesday; Wednesday considerable cloudiness and not quite so warm, with scattered afternoon thundershowers.

For Virginia—Generally fair and continued warm Tuesday and Wednesday except for widely scattered thundershowers in the interior Wednesday afternoon.

Weather Conditions

The weather has become warmer almost generally over the eastern half of the United States due to the northward and northeastward movement of warm and moist air from the Gulf of Mexico between the anticyclone that extends from the South Atlantic States eastward over the ocean, and a disturbance that is advancing eastward over the middle Missouri and upper Mississippi Valleys and the northern Lake region. Maximum temperature of 90 degrees or slightly higher were registered this afternoon as far north as the Ohio and lower Missouri Valleys and Virginia. The highest pressure is 1027.0 millibars (30.33 inches) about 900 miles east of Charleston, S. C., while the lowest pressure in the disturbance is 1004.4 millibars (29.66 inches) at Marquette, Mich. Another disturbance is moving eastward over Wyoming, Casper, 1003.4 millibars (29.63 inches). To the north of the cold front connecting the two disturbances, considerably cooler air of Polar origin is moving southward over Montana, the Dakotas and Minnesota. Local showers and scattered thunderstorms occurred today from Washington, Oregon, and northern California eastward to the Rocky Mountain region and in portions of Wisconsin, northern Michigan and northern Minnesota. Fair weather prevailed over nearly all other sections.

Local Weather Report

Temperature—Midnight, 59; 2 a. m., 58; 4 a. m., 54; 6 a. m., 54; 8 a. m., 67; 10 a. m., 74; 12 noon, 78; 2 p. m., 83; 4 p. m., 86; 6 p. m., 87; 8 p. m., 80; 10 p. m., 77. Highest, 87. Lowest, 52. Relative humidity—7:30 a. m., 60; 1:30 p. m., 27; 7:30 p. m., 49. Rainfall (7:30 p. m. to 7:30 p. m.), none. Hours of sunshine, 14. Per cent of possible sunshine, 96.

Departures From Normal

Accumulated excess of temperature since January 1, 1941, 198 degrees.

Excess of temperature since May 1, 1941, 66 degrees.

Accumulated deficiency of precipitation since January 1, 1941, 6.71 inches.

Deficiency of precipitation since May 1, 1941, 2.13 inches.

Temperatures and Precipitation

Temperatures and precipitation for 24 hours ended at 7:30 p. m.:

	High. Mon.	Low. Sun. night.	Mon. 7:30 p.m.	Rainfall.
Washington, D. C.	87	52	83	....
Albuquerque, N. Mex.	76	51	75	0.25
Asheville, N. C.	84	55	76	0.22
Atlanta, Ga.	88	63	84	....
Atlantic City, N. J.	77	56	64	....
Baltimore, Md	84	53	75	....
Birmingham, Ala.	89	68	84	....
Bismarck, N. Dak.	66	54	63	....
Boston, Mass.	76	59	74	....
Buffalo, N. Y.	74	53	68	....
Butte, Mont.	52	46	48	0.13
Cheyenne, Wyo.	70	45	62	....
Chicago, Ill.	89	56	84	....
Cincinnati, Ohio	93	49	85	....
Cleveland, Ohio	85	52	78	....
Davenport, Iowa	88	61	85	....
Denver, Colo.	75	56	69	0.19
Des Moines, Iowa	87	66	85	....
Detroit, Mich.	87	57	81	....
Duluth, Minn.	82	61	71	0.54
El Paso, Tex.	..	56	..	....
Fort Worth, Tex.	88	..	85	....
Galveston, Tex.	84	74	78	....
Houghton, Mich.	77	62	64	0.09
Huron, S. Dak.	85	62	78	....
Indianapolis, Ind.	86	51	81	....
Jacksonville, Fla.	87	66	77	....
Kansas City, Mo.	90	68	86	....
Little Rock, Ark.	89	60	83	....
Los Angeles, Calif.	82	62	76	....
Louisville, Ky.	89	59	83	....
Memphis, Tenn.	90	..	87	....
Miami, Fla.	80	76	78	....
Minneapolis-St Paul	89	70	79	....
Mobile, Ala.	85	72	79	....
New Orleans, La.	87	71	80	....
New York, N. Y.	81	56	78	....
North Platte, Nebr.	83	60	67	0.17
Omaha, Nebr.	..	70	87	....
Philadelphia, Pa.	82	50	76	....
Phoenix, Ariz.	96	61	95	....
Pittsburgh, Pa.	85	50	80	....
Portland, Me.	75	44	58	....
Portland, Oreg.	66	..	60	0.09
Rapid City, S. Dak.	70	50	64	....
St. Louis, Mo.	90	56	86	....
Salt Lake City, Utah	70	53	64	0.71
San Antonio, Tex.	86	68	82	....
San Diego, Calif.	80	60	73	....
San Francisco, Calif.	64	54	62	....
Savannah, Ga.	84	70	76	....
Seattle, Wash.	56	48	57	0.09
Springfield, Ill.	88	..	84	....
Tampa, Fla.	89	70	81	....
Vicksburg, Miss.	90	62	81	0.05

Contract Bridge

There is one feature of a contract game to which we all react the same; grouses or gay-hearts, we all enjoy teaming up with a fine player. Especially if he is the kind who is both skillful and attentive in the matter of dummy play, and who appears to have complete control of the situation.

Today's Hand

North South Vulnerable
WEST DEALER

North: ♠ Q J 9 / ♡ 3 2 / ◇ 8 6 2 / ♣ K Q 9 3 2

West: ♠ 7 5 3 / ♡ 10 9 / ◇ J 10 9 3 / ♣ A 10 8 5

East: ♠ 6 4 2 / ♡ J 8 6 5 / ◇ A K 7 4 / ♣ J 7

South: ♠ A K 10 8 / ♡ A K Q 7 4 / ◇ Q 5 / ♣ 6 4

The bidding:

West	North	East	South
Pass	Pass	Pass	1 ♡
Pass	1 NT.	Pass	2 ♠
Pass	3 ♠	Pass	4 ♠
Pass	Pass	Pass	

Opening lead: J ◇.

Such was the type of declarer on today's hand, else North would have never boosted him to a game contract. Playing four spades, with but seven trumps divided, and the adversaries forcing their best suits at once, requires assurance and care. South managed the problem neatly, setting up one of dummy's honors and ruffing a possible loser in his own hand before attempting to draw trumps.

The third lead of diamonds is trumped and a low club led to dummy's king-queen. West goes up with the ace and leads a trump; declarer wins with the ten and plays the ace, king of hearts, and ruffs a low heart with the spade jack to provide against a 4-2 split in the edversaries' hands.

He then draws trumps and claims the balance of the tricks, in good hearts and the hgih club. South makes four spades, losing two diamonds and a club.

Police Remain Clewless in Probe Of Simon Death

Police admitted yesterday they are still without a clew to track dow the brutal slayer of Dr. Heinrich Simon, noted German refugee publisher and musicologist, who died May 6 after being clubbed.

Lieut. George Darnell, head of the police homicide squad, said his men have been working ceaselessly since the day of the murder, but so far have not been able to shed any light on the felonious assault of the distinguished refugee.

Dr. Simon left his home at 9 o'clock on the night of May 5 and did not return to his apartment, at 1815 New Hampshire Avenue Northwest, until 3 a. m. the following morning. He had received injuries during that time which resulted in his death at Garfield Hospital.

He told his wife he had been beaten "in a little dark street." A taxicab driver picked up Dr. Simon at Seventeenth and Church Streets Northwest and took him to his home. The neighborhood was searched for all aavilable clews. The victim's hat and glasses were missing.

What's Going on and Where

Breakfast

Early Birds Breakfast Club, the Willard Hotel, 8 a. m.

Luncheon

Optimists Club, Mayflower Hotel, 12:30 p. m.

Civitan Club, Mayflower Hotel, 12:30 p. m.

Richards Manufacturing Association, Hamilton Hotel, 12:30 p. m.

Dartmouth Club, Annapolis Hotel, 12:30 p. m.

Propeller Club, Lafayette Hotel, 12:30 p. m.

Federal Community Chest Forum, O'Donnell's, 1221 E Street Northwest, 12:30 p. m.

National Conference of Christians and Jews, the Willard, 12:30 p. m.

Collectors Club, Branch 5, S. P. A., Thomson Community Center, 8 p. m.

Dinner

Western Electric Co., Hotel 2400, Sixteenth Street Northwest, 6:30 p. m.

Girl's Friendly Society, Hotel 2400, 7 p. m.

Dr. Rostenberg, Hotel Lafayette, 7 p. m.

Southern Railway Dale Carnegie Class, Hotel Lafayette, 7 p. m.

Delta Alpha Sorority, Hamilton Hotel, 6 p. m.

Continental Oil Co., Hamilton Hotel, 5 p. m.

Controllers Institute, Carlton Hotel, 6:30 p. m.

Meeting

National Nutrition Conference for Defense, 9:30 a. m., 5 p. m., 7:30 p. m.

Cigar Makers Union Meeting, Annapolis Hotel, 10 a. m.

Standard Oil Co., Hotel 2400, 10 a. m.

Connecticut State Society, Hotel 2400, 8:30 p. m.

D. C. Federation of Woman's Clubs, Hotel 2400, 10:30 a. m.

Social Security Board, Hotel Lafayette, 9:15 a. m.

Cathedral Heights-Cleveland Park Citizens Association, St. Alban's Parish Hall, Wisconsin and Massachusetts avenues, 8 p. m.

Hampshire Heights Citizens Association, Barnard School, Fourth and Decatur Street Northwest, 8 p. m.

Rally

Jewish Community Center, Sixteenth and Q Street Northwest, 8:30 p. m.

Bridge Party

Federal Bridge League, Wardman Park Hotel, 8 p. m.

Hearing

Bituminous Coal Commission, Mayflower Hotel, 10 a. m.

Bituminous Coal Industry, the Willard, 9 a. m.

Conventions

National Conference on Nutrition, Mayflower.

National Spelling Bee, Willard.

Polish-American Convention Backs Aid Allies Plan

The Polish-American annual convention closed at the Mayflower hotel yesterday after a three-day session attended by 150 delegates and more than 300 guests.

At the final session a resolution was passed giving full support to President Roosevelt's program for sending immediate and effective aid to Great Britain and her allies, including the Polish Army-in-Exile.

Speakers at the session included: Jan Ciechanowski, the Polish Ambassador; Representatives Leonard W. Schuetz of Illinois, John Dingell and John Lesinski both of Michigan and Thad F. Wasielewski of Wisconsin; S. Mikalayczyk, vice president of the Polish Congress-in-Exile, and S. Strakacz, personal representative of Ignace Paderewski, president of the Polish Congress-in-Exile.

F. X. Swietlik, dean of the Marquette University Law school presided. The Polish-American council through the fraternal organizations which comprise its membership represents over 5,000,000 Polish-Americans.

Here's a Tip To Worsham: Speed Up

Lewis Worsham is due for a warning from the United States Golf Association if he plays as slow in the Open Championship as he did in the qualifying rounds yesterday at Columbia . . . One of the fastest walkers in the game, Worsham for the last year has been "freezing" over the ball and he gives his playing partner and his gallery the jitters . . . He takes what seems to be minutes to finally hit the ball after he addresses it with his customary waggles. Several of the older professionals told him to snap out of it after he completed his rounds yesterday . . . Andy Gibson, Baltimore's automatic qualifier, asked for permission to play for the medal yesterday but was refused. He played the rounds out in 70-77, 147 . . . Ralph Bogart, the District and Chevy Chase Invitation champ, led the five simon-pures with 73-75.

WORSHAM

Cliff Spencer was awarded a bronze medal by Dr. W. C. Barr, secretary of the District Golf Association who officiated at the scoreboard and starting tee. The medal is from the U. S. G. A. . . Al Houghton's morning round included 16 pars. . . Charles Betschler, Baltimore pro, put together four 39s for a 156 total. . . . Eddie Stevens was denied permission of Edgewood Arsenal officials to take a day's leave from the Army. . . Gene Larkin, Woodmont pro, also withdrew . . . Monday's Middle Atlantic P. G. A. pro-amateur scheduled for Richmond has been called off while the P. G. A. qualifying rounds have been set back from the original date, June 9. . . Bobby Cruickshank wagered Cliff Spencer Sunday night that 142 would lead the field and 147 would qualify. . . M. W. W.

National Open Qualifiers

PLACES, from Page 21.

AT CHICAGO (12)
Johnny Bulla, Chicago .... 72 75—147
Ernest J. Harrison, Chicago .. 72 78—150
William E. Mehlhorn, Chicago 76 74—150
*Marshall Springer, Chicago... 75 77—152
Jim Milward, Madison, Wis.... 74 78—152
H. Densmore Shute, Chicago... 75 77—152
Harry E. Cooper, Chicago...... 72 81—153
Sam Bernardi, Chicago .... 77 76—153
Abelard Espinosa, Decatur, Ill. 73 80—153
R. G. MacDonald, Chicago .... 78 75—153
Charles Penna, Chicago ...... 82 76—158
Byron Chamberlain, Chicago .. 78 76—154
ALTERNATES
Gene Battistoni, Chicago ..... 76 80—156
Bill Rhodes, Chicago .... 75 82—157
William C. Gordon, Chicago.... 78 80—158
Zkee Riegel, Glendale, Calif. 76 82—158
F. Gr'nwald, Menominee Falls 81 77—158
AT MINNEAPOLIS (1)
Harold Clasen, Duluth, Minn.. 78 85—163
AT PINEHURST, N. C. (4)
Johnny Palmer, Badin, N. C... 669 76—145
G. H. Picard, Charleston, S. C. 78 69—147
C. B. Farlow, Burlington, N. C. 73 75—148
G. Slingerland, Gr'nsboro, N. C. 70 79—149
(Slingerland beat Walter Reynolds, Rock Hills, S. C., at third extra hole in play-off.)
AT KANSAS CITY (4)
Bunny Torpey, Kansas City.... 73 71—142
Leland Gibson, Kansas City.... 73 73—146
L. Dodson, Kansas City .... 73 73—146
Rumps Barnes, Kansas City.... 74 73—147
AT DENVER (2)
William L. Jelliffee, Denver .. 71 71—142
Ralph (Rip) Arnold, Denver .. 72 74—146
AT SALT LAKE CITY (1)
George Schneiter, Ogden, Utah 71 69—140
AT DALLAS, TEX. (16)
*Jack Tinnin, Dallas .... 69 71—140
*Harry Todd, Dallas .... 68 74—142
W. A. Stackhouse, Mineral Wells, Tex. .... 71 72—143
*Jack Munger, Dallas .... 73 72—145
Don Schumacher, Dallas ...... 71 74—145
*Iverson Martin, Fort Worth, Tex. .... 72 74—146
Don Malarkey, Kilgore, Tex.. 71 76—157
*David Goldman, Dallas, Tex. 76 72—148
Jack Stoddard, Fort Worth ... 72 76—148
*Edwin McClure, Shreveport, La. .... 72 76—148
William Clark, Gladewater, Tex. .... 75 73—148
Raymond Gafford, Fort Worth 77 72—149
Tom Sockwell, Dallas .... 74 75—149
Errard Mims, Dallas .... 76 73—149
Morgan Hampton, Abilene .... 74 75—149
*Billy Bob Coffey, Fort Worth 74 76—150
AT LOS ANGELES (4)
Bill Nary, Rancho Santa Fe, Calif. .... 71 71—142
Charley Lacey, Los Angeles .. 75 73—148
George von Elm .... 77 72—149
Don Erickson, Los Angeles ... 74 76—150
AT BIRMINGHAM, ALA. (6)
*Sam Perry, Birmingham ...... 70 69—139
Buck White, Memphis .... 72 73—145
*Gene Dahlbender, jr., Atlanta 74 72—146
*D. Chapman, M'well Field, Ala. 71 76—147
Joe Burch, Mobile .... 77 71—148
J. Morris, Tuscaloosa, Ala.... 73 75—148
AT ST. LOUIS (4)
Eddie Held, St. Louis .... 72 68—140
*Jim Black, St. Louis .... 72 70—142
John Manion, St. Louis ...... 73 70—143
Bob Hamilton, Evansville, Ind. 74 69—143
*Amateur.
AT NEW ORLEANS (3)
*Fred Haas, jr., New Orleans.. 71 73—144
H. Castillo, Baton Rouge, Ala. 72 76—148
*B. Nabers, Baton Rouge, La. 76 74—150
AT TULSA
*Walter Emery, Tulsa .... 73 72—145
*Jerry Douglas, McAlester..... 74 72—146
Buddy Poteet, Tulsa .... 74 73—147
*Labron Harris, Stillwater.... 73 74—147
*J. C. Hamilton, jr., Okla. City 74 73—148
*John Stammer, Okla. City.... 76 76—149
Frank Higgins, Tulsa.... ... 76 74—150
PORTLAND, OREG. (1)
*Marvin (Bud) Ward 143
AT HOUSTON (8)
Leroy Garrett, Beaumont .... 71 72—143
*Jackie Burke, jr., Houston... 72 74—146
*Ed White, Houston .... 74 74—148
*Horace Young, Houston ..... 77 71—148
S. Schneider, Corpus Christi .. 77 72—149
Morgan Baker, Houston ...... 72 77—149
Bobbie Williams, Houston .... 75 74—149
*C. Tyrell Garth, jr., Beaumont 74 75—149
AT OAKLAND, CALIF.
Larry Brazil, San Francisco... 73 71—144
HOUSTON, TEX.
Lee Roy Garrett 143
*Jack Burke, jr. 146
Robert Williams 148
*Ed White 148
*Horace Young 148
*Tyrrell Garth 149
Morgan Baker 149
Sam Schneider 149
*Amateur.

Boxing Commission Hears Hoffman

Post Staff Photo

Ancil Hoffman (standing) points out a rule in the District Boxing Commission's code which says referees should give a fighter who has been obviously fouled a rest period after the foul. Hoffman appeared at the commission yesterday to protest the actions of Referee Arthur Donovan in the Buddy Baer-Joe Louis fight. Left to right are Commissioners Thomas P. Morgan, jr., and Claude W. Owen and Buddy himself. Donovan was summoned to Washington to testify tomorrow

I.B.M. 'Softies' Win Behind New Pitcher

Pete Mastrodonato, a newcomer to Washington softball circles, made his debut in the Merchants' Night Softball League when he pitched International Business Machines into second place with a 6-to-1 victory over Standard Linen last night in Ballston Stadium.

The chunky hurler, only recently signed by Manager-Player Bob Plaisted, held the Linenmen to four scattered singles and fanned eight in the six innings he labored. Joe Bivello and Bob Mathais helped oust the Linemen from second place with a home run each.

In the first game a rapidly improving Manhattan Auto and Radio ten smashed Adam Hats, 17 to 6. Walter Smith, Manhattan outfielder, hit one of the longest home runs ever hit in the stadium in the seventh inning with a mate on base. Manhattan combed the offerings of Garland for 14 hits, while George, Manhattan first baseman, connected for two triples and two singles to lead the team's attack.

Tonight in the stadium the league-leading Senate Beer Ten meets Plaza Wine & Liquor at 9 p. m. A girls' game will open preliminary play at 7:45.

Little Hoyas Beat W. & L. Nine, 10 to 9

Georgetown Prep closed out its 1941 baseball season with its third straight victory yesterday, a 10-9 triumph over the powerful forces of Washington-Lee at Garrett Park.

After W.-L. had tallied four runs in the eighth, taking a 9-7 margin, it was Bud Eckrich's three-run homer which accounted for the little Hoyas' triumph.

Bob Barrett hurled the first eight innings for the winners, being shoved around considerably as the Little Generals registered 16 hits. John Showell pitched the last frame and allowed 2 safeties. The losing pitcher was Winfield, whom the Little Hoyas tagged for 14 hits.

G't'n Prep	AB	H	O	A	Wash.-Lee	AB	H	O	A
Beyer,3b..	5	2	2	1	Owens,cf...	4	2	6	0
E'rich,2b,rf	5	3	3	2	McP'son,3b	5	3	0	1
Decker,ss.	5	0	3	3	Tapp,ss....	5	2	0	5
Daly,cf....	5	0	3	0	Sh'pherd,c.	5	1	7	0
Tobin,lf...	3	3	4	0	McNabb,1b	4	0	8	0
Sch'der,1b	4	2	4	2	D'miller,rf.	4	2	2	1
Kunkell,c.	4	1	7	2	Hoff,lf.....	5	2	1	0
Banker,rf..	4	2	1	0	Wilson,2b..	5	3	0	1
Barrett,p..	3	1	0	0	Winfield,p.	4	3	0	1
Showell,p.	0	0	0	0					
*Eagleston	0	1	0	0	Totals..	41	16	24	9
Totals..	39	14	27	10					

*Batted for Barrett in the eighth.

Washington-Lee...	1	0	1	1	1	0	1	4	0—	9
Georgetown Prep..	0	6	0	0	0	0	1	3	x—	10

Runs—Beyer, Eckrich (3), Tobin, Schneider, Kunkell, Banker, Barrett, Eagleston, Owen, McPherson (3), Tapp (2), Shepherd (2), Winfield. Errors—Beyer (3), Eckrich, Kunkell (2), Wilson (2), Tapp. Two-base hits—Schneider, Tapp, Owen. Three-base hit—Beyer. Home run—Eckrich. First base on balls—Off Barrett, 2; off Showell, 1; off Winfield, 4. Hits—Off Barrett, 16 in 8 innings; off Showell, 2 in 1 inning. Struck out—By Barrett, 3; by Winfield, 4. Winning pitcher—Barrett. Umpire—Morrisey.

90 Proof • Distilled and Bottled by Century Distilling Co., Peoria, Ill.
Marvin & Snead Sales Corp.
219 G N.W. District 1154

Donovan Ordered Here To Clear Up Four Points

FIGHT, from Page 21.

Hoffman, refused to leave the ring.

Hoffman's protest laid great stress upon the presence of Freddy Guinyard, Louis' colored secretary, in midring when Baer was falling to the canvas for the third time. Only Commissioners Owen and Morgan were at the meeting. It was after a special session later with Maj. Ernest W. Brown that they summoned Donovan. The commission previously had indicated it would support Donovan's decision.

The 11-point protest from Hoffman involved these points:

My purpose here this morning is to claim the heavyweight championship of the world for Buddy Baer. I have many grounds on which to lay claim to the title.

1. Why was Louis' secretary, Mr. Guinyard, in our way in our corner making it almost impossible for my men to get in and out of the ring to work on Baer?

2. How do you account for Donovan stopping the fight in the first round when Joe was in a bad way until Louis recovered? After Joe had recovered, Donovan waved both of the fighters back into action.

3. Why did Donovan hold Buddy over on one side of the ring after Louis was knocked out of the ring and did not attempt to count over the champion? Also, did you know there was a colored gentleman with a gong which he us[illegible] to the advantage of Joe Louis when [illegible] was dazed after the knockdown through the ropes in the first round.

4. Why was Louis' secretary, Mr. Guinyard, in the ring before Buddy was knocked down for the third time after the bell? Should this disqualify Buddy Baer or Joe Louis and what are your rules to that effect?

5. Why do your rules allow a referee to disqualify the man that was fouled instead of the man who does the fouling?

6. Who is responsible for Arthur Donovan being named referee? Why was I not consulted? Could you have had the fight if your commission didn't agree to an outside referee? (Morgan said he was responsible.—Editor's note.)

7. Is it only on account of your rules that you cannot name Buddy Baer champion of the world on account of the foul? And would you name him champion of the N. B. A. if you knew Donovan was brought in here to protect the champion and you had rules that would give you the power to do so?

8. If I close for a return match with Louis in Washington will you allow me to bring in my own referee for the match.

9. If you will not give me the title, will you make a statement to the press that you commissioners are entirely satisfied with Buddy Baer's showing?

10. Will you issue a statement that Buddy was hit when he was going to his corner at least three seconds after the bell sounded ending the sixth round? I understand a radio announcer told the audience he was hit at the bell and not after.

11. If a return match is being considered and there is talk of the referee, I want to go on record now as saying that I believe Donovan to be one of the best referees in the game. He knows his business, but unfortunately he has never been at least 50 per cent right in any of the fights the Baer boys have engaged in. I, as manager of Max and Buddy Baer, have always thought Donovan was against us. Why, I don't know. Don't you think in all fairness to Buddy he should have had the advantage of a little time to recuperate after the foul punch?

Spencer Leads Open Field

GOLF, from Page 21.

then on the eleventh hole he started.

Spencer canned a 5-footer for a birdie on the eleventh, parred the twelfth and dropped five consecutive threes, three birdies and two pars. With par for a 67 on the eighteenth, Cliff took a five for 68.

His three on the 15th deserves a special paragraph. Spencer's drive stopped midway down a steep hill within inches of the wooden steps. He choked an eight-iron, hit the ball and then took off down the hill as he lost his balance. The pellet settled 6 inches from the cup for a birdie three.

Spencer didn't dally in the afternoon. He started with a birdie 3 and was out in 33 with two more birdies and a bogey. He played consistent golf on the way in until the eighteenth when he pushed a drive in the rough, shanked a second, pitched 15 feet from the pin and then rolled in another long putt for a par 4 to the acclamation of the galleryites.

Walper didn't like his chances after eight holes, which left him four over par with some horrid putting. He settled down with a birdie on the ninth, and then parred eight holes on the back nine for a 36 and 74. Leo then parred the first eight holes of the second round, birdied the ninth again and midway on the last nine he rolled in three consecutive birdies, to make possible a 67 and a place he really wanted. Walper was probably the most serious of the day's place seekers about making the long trip.

Worsham Starts Bad

Worsham was also off to a discouraging start. An out-of-bounds shot on the second hole cost him two shots to par and he took five on the third to go three over. Lewis grabbed the first eight birdies on the seventh hole, however, and except for two lapses on the eighteenth he played unbeatable golf through the last three nines. His longest putt of the day was a 40-footer on the twenty-eighth, which he followed with a 12-footer for a birdie 3 on 29, the two toughest holes on the course.

Coffey, the present Middle Atlantic P. G. A. champion, matched regulation figures on 29 of the 36 holes, went over par four times and holed three birdie putts. The Fountain Head pro, who played his home course in 62 on Saturday, played careful golf all day and won his way to his first Open championship.

Houghton, down the middle, on the green and in the cup as usual for a morning 70, was considered a sure thing, but on the outward trip of the afternoon session he went over par five times and from there it was a struggle. He birdied seven and eight in succession and rallied with a birdie on the seventeenth, or thirty-fifth, but his total was a shot off the pace.

Morning Round
Cliff Spencer, East Potomac—
Out .... 4 4 4 5 5 4 4 2 4—36
In ..... 4 3 5 3 3 3 3 3 5—32—68
Afternoon Round
Out ..... 3 4 4 4 4 4 3 3 4—33
In ...... 5 4 4 3 4 5 3 4 4—36—69—137
Leo Walper, Unattached—
Morning Round
Out .... 4 4 4 4 5 5 5 4 3—38
In ..... 4 4 5 4 4 4 3 4 4—36—74
Afternoon Round
Out .... 4 4 4 3 5 4 4 3 3—34
In ..... 4 4 5 2 3 3 3 4 5—33—67—141
Rut Coffey, Hagerstown, Md.—
Morning Round
Out .... 4 5 4 3 6 4 4 3 4—37
In ..... 4 4 4 4 4 4 3 4 4—35—72
Afternoon Round
Out .... 4 4 3 3 5 4 4 2 4—33
In ..... 4 4 5 3 4 4 3 4 5—36—69—141
Lewis Worsham, jr., Burning Tree—
Morning Round
Out .... 4 6 5 3 5 5 3 3 4—38
In ..... 5 4 4 3 3 4 2 4 5—34—72
Afternoon Round
Out .... 4 3 5 3 5 4 3 3 5—35
In ..... 3 3 5 3 5 4 3 4 5—35—70—142

Al Houghton, Beaver Dam, 35, 35—70; 38, 35—73—143.
Johnny Bass, Clifton Park, 37, 34—71; 38, 36—74—145.
Robert T. Barnett, Chevy Chase, 38, 35—73; 37, 36—73—146.
Bill Schreiber, Mount Pleasant, 40, 37—77; 36, 35—71—148.
*Ralph Bogart, Army and Navy, 37, 36 73; 38, 37—75—148.
Bobby Cruickshank, C. C. of Virginia, 37, 39—76; 37, 36—73—149.
John O'Donnell, C. C. of Virginia, 38, 36—74; 37, 39—76—150.
*John Donohue, Georgetown U., 40, 36—76; 37, 41—78—154.
Levi Yoder, Annapolis Roads, 40, 38—78; 36, 40—76—154.
*Fred Chalmers, C. C. of Virginia, 38, 36—74; 40, 41—81—155.
Charles Betschler, Hillendale, 39, 39—78; 39, 39—78—156.
Ivan Gantz, Easton, Md., 37, 39—76; 38, 41—79—155.
George Diffenbaugh, Kenwood, 40, 39—79; 37, 40—77—156.
*George F. Miller, Columbia, 42, 39—81; 38, 38—76—157.
Jack Harris, Unattached, 41, 42—83; 41, 35—76—159.
Mel Shorey, Indian Spring, 38, 44—82; 41, 38—79—161.
Jack Isaacs, Langley Field, Va., 40, 39—79; no card.
Tom Stevenson, New York, 44, 41—85; no card.
Lewis Haas, Gibson Island, 46, 44—90; no card.
*Jesse Dowling, jr., Hillendale, 40, 40—80; no card.
Tommy Doerer, East Potomac, 43, 39—82; no card.
Carroll McMasters, Woodholme, no card.
Gene Larkin, Woodmont, withdrew.
Eddie Stevens, Edgewood Arsenal, withdrew.

Yankees Defeat Norfolk in Exhibition

Norfolk, Va., May 26 (U.P.).—The New York Yankees, pounding two minor league pitchers for 13 hits, defeated Norfolk of the Piedmont League, 7 to 4, in an exhibition game today.

New York (A.)	011	000	401—	7	13	1
Norfolk (P. L.)	010	010	200—	4	11	1

Branch, Breuer (7) and Dickey, Rosar (2); Halperin, Goldstein (8) and Volpe.

Del Ray Booking

The Del Ray Juniors are booking games for Saturdays, Sundays and holidays. For information, call Elmer Strobeck, at Alexandria 2045.

Methodists Honor Retiring Area Head

Laymen and their wives of more than 60 churches of the East Washington Methodist District last night honored Dr. Edgar C. Beery, their retiring superintendent, and Mrs. Beery at a testimonial dinner at Petworth Methodist Church, Grant Circle.

Dr. Beery, whose six-year term will expire at the Baltimore Conference meeting in June, was called "the most efficient superintendent in Mehtodism" by D. Stewart Patterson, Baltimore Conference lay leader. Washington is in that conference.

Col. A. R. Brindley, of Mount Vernon Place Methodist Church, and associate lay leader of the East Washington District, followed with a eulogy, then presented to Dr. Beery a communion kit and Bible on behalf of the laymen. Mrs. Beery received a corsage from Mrs. Cora Settle, of Marvin Methodist Church, on behalf of Methodist women.

Others joining in the tribute were Malcolm D. Lamborne, sr., of Lewis Memorial Methodist Church, associate lay leader of the East District; O. O. Thomen, East Washington District lay reader and toastmaster, and John Brayshaw, of Mount Vernon Place Church, treasurer of the East District board of stewards. Dr Frank Steelman was host pastor.

Responding, Dr. Beery assured that while he regretted leaving the superintendency, he was anticipating reentering pastoral work, where he "could get close to the soul and life of people."

Profits Tax Shift Opposed At Hearing

The House Ways and Means Committee yesterday pushed ahead with hearings on the $3,600,000,000 revenue program in an effort to complete them before the weekend. The committee hopes to start executive deliberations next week.

Claudius T. Murchison, president of the Cotton Textile Institute, testified that the present tax strucure will raise more than $12,000,000,000 in 1941 revenues. He urged retention of "all the major features" of the present excess profits law and opposed Treasury suggestions for revision of that tax.

Arguing that the present average earnings method of computing excess profits costs should not be discarded, as the Treasury urged, Murchison said it permits "a sound conception of normal profits and provides a simple and workable method for their computation."

Murchison declared that "a national emergency far more desperate than we now confront will be needed to justify the proposal made by the Treasury."

S. Clay Williams, board chairman of the R. J. Reynolds Tobacco Co., asserted that the Treasury's proposal to eliminate the average earnings method of computing excess profits taxes would work hardships on firms with heavy intangible investments. He had no objection to taxes on war profits but said that in many case "you cannot determine what is excess profits."

Henry B. Fernald, chairman of the tax committee of the American Mining Congress, suggested revision of the existing tax structure "in order to eliminate certain inequities and hardshps." He urged relaxaton of the excess profits tax to permit greater discreation in computing excess profits.

Mrs. Chatham, 83, D. A. R. Member, Dies at Home

Mrs. Mary Quay Chatham, 83, died yesterday morning in her residence at 4129 Fourth Street Northwest after an illness of two years. She will be buried tomorrow at 2 p. m. in Jersey Shore, Pa.

Mrs. Chatham was a member of the Daughters of American Revolution and was a descendant of Col. John Chatham, who served in the Continental Army. She also was an active member in St. Paul's Episcopal Church, Webster Street and Rock Creek Church Road Northwest.

Besides her husband, Charles, Mrs. Chatham leaves two daughters, Dorothy and Helene Chatham, both of 4129 Fourth Street Northwest.

Jewish Agency Will Open Clinic

More than 100 physicians and dentists will be guests of the Jewish Social Service Agency at 1:30 p. m. tomorrow, when the agency's new dental clinic at 1131 Spring Road Northwest will be opened for inspection.

Maj. Jesse I. Miler, chairman, and Milton Nathan and Robert S. Rothstein, other members of the dental committee for the agency, will be hosts. The committee on operation of the clinic consists of Dr. Morris Wolf, chairman, and Dr. Emanuel Aaronson, Dr. Edward B. Liefer, Dr. Morris Goldberg, Dr. Michael Harris, Dr. Joseph Forster and Dr. Samuel Goldman.

Anti-Dies Group To Air Charges

"The People's Committee to Investigate un-American Activities" will hold a public hearing tonight at 8:15 o'clock at the National Press Club Auditorium, charging the Dies Committee with "willful disregard of American democratic procedures and scandalous waste of taxpayers' funds."

Representatives from all fields of American life will testify at the public hearing, as having been attacked by the Dies Committee. Hugh B. Miller, chairman of the Washington Committee for Democratic Action will speak for Government workers.

The public hearing at the Press Club Auditorium is sponsored jointly by the Washington Committee for Democratic Action and the National Federation for Constitutional Liberties, 1410 H Street Northwest.

Contest Hot, Sixth District Votes Today

By William O. Varn
Associated Press Staff Writer

Baltimore, May 26.—For the first time in history Maryland voters tomorrow will have an opportunity to elect a woman to Congress.

The choice will be made in the Sixth, or far western Maryland, District, where Mrs. Katharine Edgar Byron, widow of Representative William D. Byron (Democrat) and the standard bearer of the Democratic Party, is a candidate against A. Charles Stewart, the Republican nominee and a veteran campaigner.

There was every indication that the hard-fought campaign of several weeks in the five counties making up the district—Garrett, Allegany, Washington, Frederick and Montgomery—would extend to the matter of ballots.

Election-Eve Claims

Both sides issued expected election-eve claims of victory, the Republicans predicting a sweep by a large majority and the Democrats confidently forecasting Mrs. Byron's triumph that would make history.

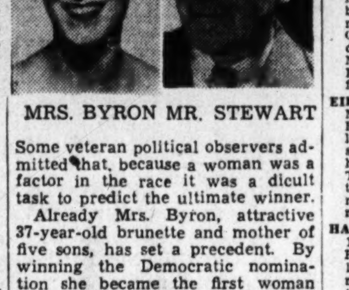
MRS. BYRON MR. STEWART

Some veteran political observers admitted that, because a woman was a factor in the race it was a dicult task to predict the ultimate winner.

Already Mrs. Byron, attractive 37-year-old brunette and mother of five sons, has set a precedent. By winning the Democratic nomination she became the first woman to have her name on a Congressional ballot. She waged a vigorous campaign among Democratic leaders for that honor, announcing her desire to "carry on Bill's work" only a few days after her husband crashed to his death with an airliner in Georgia last March.

If Stewart wins he will be the first Republican to represent the Free State in Congress in more than a decade—since Frederick N. Zihlman lost his seat to David Lewis, Democrat, in the same Sixth District in 1930.

Stewart Is Veteran

Stewart, 62, however, is not a newcomer to the political wars. Several times he has sought the Republican Congressional nomination, and in 1938, when Lewis made his heated but unsuccessful "purge" campaign for the Senate against Millard E. Tydings, incumbent, Stewart was the nominee of his party.

That year Byron, a Democrat, ran for the post for the first time, and in one of the closest finishes the Free State has seen managed to poll 46,200 votes to 44,734 for Stewart. Byron won by just 1,466 votes.

Mrs. Matlock's Funeral Rites Set for Tomorrow

Funeral services for Mrs. Amalyer B. Matlock, 84, who died suddenly Sunday in her home at 1325 Thirteenth Street Northwest, will be held tomorrow from the Hines funeral home, 2901 Fourteenth Street Northwest at 1 p.m. Burial will follow in Cedar Hill Cemetery. The Rev. Raphael A. Miller, pastor of the National City Christian Church will officiate.

Mrs. Matlock was born in Christiansburg, Va. and was decended from an old Virginia family.

She had lived here for 30-years and was a member of the National City Christian Church.

Mrs. Matlock leaves two daughters, Mrs. Josephine Heff, and Mrs. Viola Warren both of 1325 Thirteenth Street Northwest, and one son, Dee Matlock of Warrensburg, Missouri.

Gen. Curry Here On Inspection Trip With 6 of His Staff

On an inspection tour around the Nation, Maj. Gen. John F. Curry, commander of the Second Air Force, flew into Washington yesterday with six members of his staff.

Gen. Curry, whose district includes the 11 Northwestern States, is to confer with War Department officials today and then fly to Florida before crossing the Southwest en route back to his base in Spokane.

Accompanying the air force chief are Maj. Carter W. Clarke, signal officer; Lieut. Col. Wood S. Woolford, surgeon; Maj. Joseph A. Cella, assistant chief of staff; Maj. Nathan B. Forrest, executive officer, Fifth Bombardment Wing; Capt. Robert Taylor 3d, aide de camp, and First Lieut. Cheney Cowles, public relations officer.

Messenger Boy Missing With $4,700 In Checks and Cash

Police last night issued a lookout for a 17-year-old messenger boy who disappeared with $4,700 he was delivering to a bank.

The youth, a Postal Telegraph employe, according to police, left the offices of the United Jewish Appeal, 1529 Sixteenth Street Northwest, at noon yesterday with $4,348 in checks and $352 in cash, to be deposited in the Lincoln National Bank, Fifteenth and I Streets Northwest.

When he failed to return with the deposit receipt, Mrs. Eva Bernstein, United Appeal secretary, informed Postal Telegraph officials. A check-up revealed, police said, that the youth had not been to the bank, but had gone home, changed from his uniform, and left.

Band Concert

U. S. SOLDIERS' HOME BAND.
Bandstand, 6:30 p. m.

March, "Col. James S. Petit, U. S. A." ..... Zimmermann
Overture, "Don Juan" .... Mozart
Suite characteristic, "Bandana Sketches":
(1) Nobody Knows de Trouble I've Seen
(2) I'm Troubled in Mind
(3) Many Thousand Gone
(4) Sometimes I Feel Like a Motherless Chile .... White
Scenes from the opera, "Bohemian Girl" ..... Balfe
Popular numbers:
"Blue Danube Blues" .... Kern
"Barcelona" .... Evans
Waltz song, "Blue Hawaii" .... Baer
Finale, "Archduke Albrecht" ...... Komzak
"The Star-Spangled Banner."

DIED

BURCH, HARRY DAW. On Sunday, May 25, 1941, at Doctor's Hospital, HARRY DAW BURCH, retired, captain D. C. Fire Department. Husband of the late Mary Ursula Burch (nee Mohler), and beloved father of Marie I. Burch. Remains resting at his late residence, 916 22d st. nw. Funeral services from St. Stephen's Church, 25th and Penna. ave. nw., on Wednesday, May 28, at 9 a. m. Relatives and friends are invited. Interment Mount Olivet Cemetery. Services by Chambers Georgetown funeral home.

BUTT, HARRY S. On Monday, May 26, 1941, at Montgomery County General Hospital, Olney, Md., HARRY S. BUTT, beloved husband of Lavinia Viola Butt. Funeral services at his late residence, near Rockville, Md., on Wednesday, May 28, at 2:30 p. m. Interment Potomac, Md.

CHATHAM, MARY QUAY. On Monday, May 26, 1941, MARY QUAY CHATHAM, of 4129 4th st. nw., beloved wife of Charles Allison Chatham and mother of Dorothy and Helene Chatham and grandmother of Quay Chatham Whiting. Services at the above residence on Tuesday, May 27, at 8 p. m. Interment Jersey Shore, Pa.

DAMERON, JANIE E. On Sunday, May 25, 1941, at her late residence, Vienna, Va., JANIE E. DAMERON, widow of the late John Dameron and beloved sister of Fred Mateer and Mrs. Mattie Lee, of Washington, D. C. Funeral services from the above residence on Tuesday, May 27, at 2 p. m. Relatives and friends are invited. Interment at Browns Chapel, Va. Services by W. W. Chambers Co. Georgetown funeral home.

DOYLE, ADOLPH. Suddenly, on Sunday, May 25, 1941, ADOLPH DOYLE, belovde husband of Sarah Doyle; also survived by five daughters and two sons. Remains resting at Hall's funeral home, Occoquan, Va. Funeral services Wednesday, May 28, at 2 p. m., at the Dumfries Methodist Church, conducted by the Rev. A. E. Shumate. Interment Dumfries Cemetery.

EILBECK, ELMER VINSON. On Monday, May 26, 1941, at George Washington Hospital, ELMER VINSON EILBECK, beloved son of Mary Agnes Eilbeck, of 30 W st. nw. Mr. Eilbeck rests at his late home, where services will be held on Thursday May 29 at 8:30 a. m.; thence to St. Martin's Catholic Church, where mass will be offered at 9 a. m. Interment Glenwood Cemetery.

HAYNES, ELSIE B. On Saturday, May 24, 1941, at Sibley Hospital, ELSIE B. HAYNES, of 5072 Sherrier pl. nw., beloved wife of Marshall J. Haynes and mother of Mrs Dorothy Connor, of Little Rock, Ark., and Charlotte R. Haynes, and daughter of Rena Craig, of Gastonia, N. C. Services at the S. H. Hines Co. funeral home, 2901 14th st. nw, on Tuesday, May 27, at 1 p. m. Interment Fairfax, Va.

HERRMANN, ANNIE SABINA. On Saturday, May 24, 1941, at Emergency Hospital, ANNIE SABINA HERRMANN (nee) Miller, beloved wife of the late August G. Herrmann and mother of William F. A. Herrmann and Mrs. Freda E. Murray. Funeral services at her late residence, 3201 Ellicott st. nw., on Tuesday, May 27, at 2:30 p. m. Relatives and friends invited. Interment Cedar Hill Cemetery.

LEFFEL, ADNA W. On Saturday, May 24, 1941, at Walter Reed Hospital, ADNA W. LEFFEL, beloved son of Mr. and Mrs. Elzie A. Leffel. Remains resting at Chambers funeral home, 1400 Chapin st. nw. Services and interment Covington, Va.

LEON, LAVINA GOLDSMITH. On Sunday, May 25, 1941, at her residence, 1605 Van Buren st. nw., LAVINA GOLDSMITH LEON, beloved wife of Dr. Benjamin K. Leon and devoted mother of Mrs. James Greenberg, Mrs. Irving Fogel and Miss Lorre Leon, aged 57 years. Funeral from the Bernard Danzansky & Son funeral home, 3501 14th st. nw., on Tuesday, May 27, at 10:30 a. m. Interment Washington Hebrew Congregation Cemetery. (Baltimore papers, please copy.)

LEWIS, LULA. On Saturday, May 24, 1941, at Garfield Hospital, LULA LEWIS, beloved aunt of Mrs. Clara Wright and Miss Maude Ellis and sister-in-law of Mrs. Frank Lewis. Funeral services at Chambers' funeral home, 1400 Chapin st. nw., on Tuesday, May 27, at 11 a. m. Relatives and friends invited. Interment Rock Creek Cemetery.

LILLEY, ELLA. On Monday, May 26, 1941, at 7:30 a. m., at her residence, 623 Maryland ave. sw., ELLA LILLEY, beloved daughter of the late Dr. George and Eliza Jane Lilley and sister of Mrs. H. Dailey, Mrs. M. Allison, Mrs. Fannie Tiffy and Mrs. M. Cannon. Funeral from the chapel of P. A. Taltavull, 436 7th st. sw., on Wednesday, May 28, at 2 p. m. Relatives and friends invited. Interment Glenwood Cemetery.

MATHERS, JAMES E. On Sunday, May 25, 1941, at his residence, 1315 11th st. nw., JAMES E. MATHERS, beloved husband of Nellie Mathers and brother of Mrs. Betty Jane Parker. Services at Chambers' funeral home, 1400 Chapin st. nw., on Thursday, May 29, at 2 p. m. Relatives and friends invited. Interment in Neelsville Cemetery, Neelsville, Md.

MATLOCK, AMALYER B. On Sunday, May 25, 1941, at her residence, 1325 13th st. nw., AMALYER B. MATLOCK, beloved mother of Mrs. Josephine Hess, Mrs. Viola M. Warren, of Washington, D. C., and M. Dee Matlock, of Warrensburg, Mo. Services at the S. H. Hines Co. funeral home, 2901 14th st. nw., on Wednesday, May 28, at 1 p. m. Interment Cedar Hill Cemetery.

McKNIGHT, MISSOURI A. On Monday, May 26, 1941, MISSOURI A. McKNIGHT, beloved mother of James M. Cox and grandmother of John, Alice and Phillip Cox. Services at Chambers' Georgetown funeral home, 31 and M sts. nw., Wednesday, May 28, at 2 p. m. Relatives and friends invited. Interment Cedar Hill Cemetery.

DIED

OVERLADE, LINDA SIMMONS. On Sunday, May 25, 1941, at Garfield Hospital, LINDA SIMMONS OVERLADE, of 1704 C st. ne., beloved wife of J. E. Overlade and mother of Renee O. Callison, Leota O. Brooks and Dan C. Overlade. Remains resting at the S. H. Hines Co. funeral home, 2901 14th st. nw. Funeral services at the Church of Jesus Christ of Latter Day Saints, 2810 16th st. nw., on Thursday, May 29, at 4 p. m. Interment Cedar Hill Cemetery.

PANNILL, JOSEPH BLACKWELL. On Sunday, May 25, 1941, JOSEPH BLACKWELL PANNILL, husband of the late Edna C. Pannill, father of Frank C., Joseph B., jr., Yerby and John M. Pannill. Services at Chambers funeral home, 1400 Chapin st. nw., on Wednesday, May 28, at 2 p. m. Relatives and friends invited. Interment Ivy Hill Cemetery, Alexandria, Va.

PARKS, ELIZABETH M. On Saturday, May 24, 1941, ELIZABETH M. PARKS, beloved wife of Garnet M. Parks and mother of Charlotte, Janet and Garnet M. Parks, jr. Remains resting at Chambers funeral home, 517 11th st. se., until 9 a. m., Tuesday, May 27. Services and interment Remington, Va., at 2 p. m.

PITNEY, JAMES A. On Monday, May 26, 1941, at his residence, 1330 Belmont st. nw., JAMES A. PITNEY, beloved husband of Mary A. Pitney and son of the late Moses and Louise Matthews Pitney and brother of Mrs. John Francis Gaynor and Mr. William Pitney, of New York. Services at his late residence on Wednesday, May 28, at 8:30 a. m.; thence to St. Paul's Church, 15th and V sts. nw., where mass will be offered at 9 a. m. Interment Mount Olivet Cemetery.

REYNOLDS, ISAAC. On Sunday, May 25, 1941, at the United States Soldiers' Home, Washington, D. C., ISAAC REYNOLDS, former sergeant, Troop B, 4th Cavalry. Funeral services at Soldiers' Home Chapel on Wednesday, May 28, at 10:30 a. m. Interment private.

SCHOTT, LOREN FLETCHER. On Saturday, May 24, at 8:50 p. m., at his home, 12 William st., Rockville, Md., LOREN FLETCHER SCHOTT, beloved husband of Dorothy Stewart Schott and devoted father of Dawn Stewart Schott. Funeral services at the Colonial funeral home of Wm. Reuben Pumphrey, Rockville, Md., Tuesday, May 27, at 11 a. m. Interment Rockville Union Cemetery.

SCHWINGER, FLORA BELLE OSBORNE. On Sunday, May 25, 1941, at Coral Gables, Fla., FLORA BELLE OSBORNE SCHWINGER, the beloved wife of Irving R. Schwinger and mother of Charles I. Schwinger and daughter of the late John W. Osborne, surgeon of U. S. A., and Anna W. Osborne and sister of Mrs. Cora Lea Sperle. Friends may call at the W. W. Deal funeral home, 4812 Georgia ave. nw. on Wednesday, May 28. Funeral from the above home on Wednesday, May 28, at 3:30 p. m. Relatives and friends invited. Interment Fort Lincoln Cemetery.

SCHWINGER, FLORA O., P. P. A special meeting of Rebekah Assembly, I. O. O. F., District of Columbia, is called for 8 p. m., Tuesday, May 27, 1941, at Odd Fellows Temple, 419 7th st. nw., to make arrangements for funeral services for our late sister, FLORA O. SCHWINGER, Past President, from the W. W. Deal funeral home, 4812 Georgia ave. nw., at 3:30 p. m., Wednesday, May 28. Interment Fort Lincoln Cemetery. By order of
MARGUERITE S. ISON, President.
MARIAN S. GEIMAN, Secretary.

SHARPE, PERCEY S. Suddenly, on Monday, May 26, 1941, at his residence, 1907 K st. nw., PERCEY S. SHARPE, beloved husband of Louise Sharpe. Friends are invited to call at Gawler's chapel, 1756 Pa. ave. nw. Notice of service later.

SHAW, THERESA G. On Monday, May 26, 1941, at her residence, 3206 Wisconsin ave. nw., THERESA G. SHAW, wife of the late Alexander P. Shaw and mother of Mrs. Genevieve T. Muldoon, Miss Mary T., A. Prevost, W. Stafford and J. Russell Shaw. Services at the S. H. Hines Co. funeral home, 2901 14th st. nw., on Wednesday, May 28, at 8 a. m.; thence to St. Ann's Church, Wisconsin ave. and Yuma st. nw., where mass will be offered at 9 a. m. Interment Rock Creek Cemetery.

STEWART, BENJAMIN W. On Monday, May 26, 1941, at Casualty Hospital, BENJAMIN W. STEWART, brother of Fred S. Stewart, of Chicago, Ill. Services and interment Chicago, Ill. Services by Chambers.

VIGERT, WILLIAM. On Monday, May 26, 1941, WILLIAM VIGERT, the beloved husband of Vilma Vigert and father of Vilma V. Cormack. Funeral from the W. W. Deal funeral home, 4812 Georgia ave. nw., on Wednesday, May 28, at 12 noon. Relatives and friends invited. Interment Rock Creek Cemetery.

—Deaths—

Announcements of Services by Chambers

Deceased	Undertaker
Lewis, Lula	W. W. Chambers Co.
Dameron, Janie E.	W. W. Chambers Co.
Burch, Harry Daw	W. W. Chambers Co.
Parks, Elizabeth M.	W. W. Chambers Co.
Pannill, Joseph B.	W. W. Chambers Co.
Mathers, James E.	W. W. Chambers Co.
McKnight Missouri A.	W. W. Chambers Co.
Leffel, Adna W.	W. W. Chambers Co.
Stewart, Benjamin W.	W. W. Chambers Co.
Stager, George	W. W. Chambers Co.

FUNERAL DESIGNS.

Geo. C. Shaffer 900 14th St. N.W. Phone NA. 0106. Expressive Floral Tributes. Moderate Prices. Open Evenings and Sundays.

FUNERAL DIRECTORS

J. WILLIAM LEE'S SONS CO. FUNERAL DIRECTORS. CREMATORIUM 4th and Mass. Ave. N.E. LI. 5200

GUDE BROS. CO., Florists 1212 F St. N.W. NAtional 4276.

FUNERAL DIRECTORS

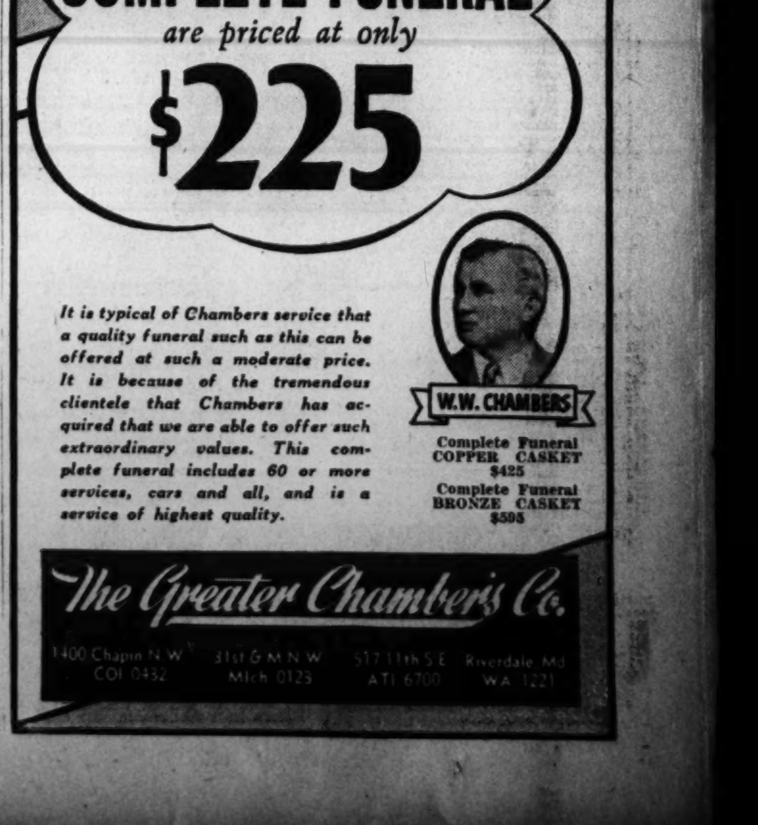

Train Hits Auto, 3 Escape Serious Injury

Frederick, Md., May 26.—Three persons escaped serious injury last night when their automobile was struck by a Baaltimore & Ohio express train in Brunswick and carried 150 yards along the tracks. Miss Elizabeth McPherson, 18, Dickerson, Montgomery County, is in the Brunswick Hospital with a fractured hip. Richard Galloway Fawley, Lovettsville, Va., driver of the machine, and Miss Frances Anders, Brunswick, were discharged from the hospital after receiving treatment for cuts. The car was demolished.

Auction Sales

ASSIGNEE'S SALE
OF VALUABLE
WATERFRONT PROPERTY.

KNOWN AS "ASHFORD" AND "THE NAYLOR PROPERTY," IMPROVED BY A LARGE BRICK DWELLING OR MANSION HOUSE, LOCATED ON THE WATERS OF THE CHOPTANK RIVER, IN ST. MICHAELS ELECTION DISTRICT, OF TALBOT COUNTY, MD.

Under and by virtue of the power and authority containing in a Mortgage from Bruce Naylor and Viola Lee Naylor, his wife, to the Easton National Bank of Maryland dated August 18, 1934, and duly of record among the Land Record Books of Talbot County in Liber T. J. F. No. 233, folio 23, the undersigned Assignee will offer at public sale to the highest bidder in front of the Courthouse door in the Town of Easton, Talbot County, Maryland, on

SATURDAY, MAY 31, 1941,

between the hours of 2 and 4 o'clock P. M., on said day, the waterfront estate of Bruce Naylor and Viola Lee Naylor, his wife, consisting of SIXTY-NINE AND SIX-TENTHS ACRES of land, more or less, with improvements and appurtenances consisting of a large well-built brick mansion house, with hot-water heating plant and oil burner; insulated and weather-stripped throughout; tile roof; artesian well; two 110-volt Delco plants; two chicken houses; wood shed; small tenant house; tool house; corn crib; and three-horse stable.

In addition to the above, this property has excellent facilities for fishing, crabbing and duck hunting; has a good slag road leading into the property; is well fenced and has many other features desirable for a country estate.

Full details and particulars are set forth in the advertisement of sale in the Easton Star-Democrat, Easton, Maryland, or may be obtained from the undersigned.
OLIVER S. MULLIKIN,
Assignee,
Easton, Talbot County,
Maryland.

Legal Notices

BRANDENBURG & BRANDENBURG,
Attorneys,
719 Fifteenth Street Northwest

IN THE DISTRICT COURT OF THE United States for the District of Columbia. Clara Everhart Malone, 645 Eye Street, S.W., plaintiff, vs. Thomas Henry Malone, address unknown, defendant. No. 10942, Civil Action. The object of this suit is to obtain an absolute divorce. On motion of the plaintiff, it is this 15th day of May, 1941, ordered that the defendant, Thomas Henry Malone, cause his appearance to be entered herein on or before the fortieth day, exclusive of Sundays and legal holidays, occurring after the day of the first publication of this order; otherwise the cause will be proceeded with as in case of default. Provided, a copy of this order be published once a week for three successive weeks in the Washington Law Reporter, and The Washington Post before said day. JAS. W. MORRIS, Justice. Attest. (Seal.) CHARLES E. STEWART, Clerk. By ELEANOR E. JOBE, Assistant Clerk. 20,27,3.

FRANK J. O'CONNOR,
Attorney for Plaintiff,
1108 Sixteenth Street Northwest

IN THE DISTRICT COURT OF THE United States for the District of Columbia, holding a Civil Term. Robert F. Hemphill, plaintiff, vs. Dorothy Thompson Hemphill, defendant. Civil Action No. 10848. Order of publication. The object of this suit is to obtain a decree of absolute divorce on the ground of five years' voluntary separation. On motion of the plaintiff, it is this 14th day of May, 1941, ordered that the defendant, Dorothy Thompson Hemphill, cause her appearance to be entered herein on or before the fortieth day, exclusive of Sundays and legal holidays, occurring after the day of the first publication of this order; otherwise the case will be proceeded with as in case of default. Provided, a copy of this order be published once a week for three consecutive weeks in the Washington Law Reporter and The Washington Post before said day. JAS. W. MORRIS, Justice. A true copy (Test): (Seal.) CHARLES E. STEWART, Clerk. By ELEANOR E. JOBE, Assistant Clerk. 20,27,3.

DeWITT S. HYDE, Attorney for Plaintiff,
Shoreham Building.

IN THE MUNICIPAL COURT OF THE District of Columbia. Commercial Credit Company, a corporation, Hill Building, Washington, D. C., plaintiff, vs. Louis Miller, 40 Sycamore Avenue, Takoma Park, Maryland, defendant. No. A-16020. Order of publication in attachment before judgment. The object of this suit is to recover the sum of $707.18 with interest at 6% per annum from August 5, 1940, plus 15% attorney's fee, representing the balance due on defendant's promissory note dated February 5, 1940, payable to the order of Automart, Inc., Pittsburgh, Pennsylvania, in the sum of $893.28, which note was on or about the date thereof, sold, assigned and transferred by Automart, Inc., to the plaintiff herein, and to have judgment of condemnation of certain property of the defendant levied on under an attachment issued in this suit to satisfy the plaintiff's claim. It is, therefore, this 9th day of May, 1941, ordered that the defendant appear in this Court on or before the 20TH DAY, exclusive of Sundays and legal holidays after the day of the first publication of this order, to defend this suit and show cause why said condemnation should not be had; otherwise the suit will be proceeded with as in case of default. GEORGE AUKHAM, Presiding Judge. A true copy. Test: (Seal.) BLANCHE NEFF, Clerk. 13,20,27

Official Notices

COMMISSIONERS OF THE DISTRICT OF COLUMBIA, May 15, 1941. A public hearing having been held on May 5, 1941, by the Commissioners of the District of Columbia in the matter of closing certain street and alley areas in the District of Columbia, as hereinafter described, and the said Commissioners being satisfied as to the equity, justice and advisability of said closings, and that the same are not detrimental to the public interests nor to the interests of abutting property owners, NOTICE IS HEREBY GIVEN that the said Commissioners have prepared the following order: "Ordered, That pursuant to the provisions of Public Act No. 307, approved December 15, 1932, the street and alley areas as shown in green on plats filed in the office of the Surveyor of the District of Columbia, and numbered as Maps 2494, 2495 and 2496, are hereby ordered CLOSED, same to take effect on and after June 16, 1941, the title to the land contained in said areas so closed to revert to the abutting property owners, as shown on said maps; the said areas hereby ordered closed being described as follows: 1. Closing part of a PUBLIC ALLEY in the rear of Lot 818, Square 431. 2. Closing part of Q STREET at Pennsylvania Avenue and 30th Street, S. E. 3. Closing T STREET, N. W., in the Bliss Estate property, west of Lover's Lane, abutting on Parcels 39/44 and 39/45." Any and all parties interested must file objections, if any, in writing, to said closings within thirty (30) days after the date of this publication, as shown at the beginning thereof, otherwise said order shall become effective on June 16, 1941, and the street and alley areas, as herein described, shall on and after said date become closed, in accordance with the provisions of said Act. MELVIN C. HAZEN, JOHN RUSSELL YOUNG, DAVID McCOACH, Jr., Commissioners of the District of Columbia. 15,16,17,19-24,26-29,31

Bids and Proposals

SEALED BIDS, INDORSED "Bids for Auditorium Chairs, specification No. 10292," will be received until 11 a. m., JUNE 4, 1941, at the Bureau of Yards and Docks, Navy Department, Washington, D. C., and then and there publicly opened for the provision and installation of upholstered auditorium chairs at the Naval Medical Center, Washington, D. C. Specification No. 10292 and accompanying drawings may be obtained on application to the Bureau. Deposit of a check or postal money order for $10, payable to the Chief of the Bureau of Yards and Docks, is required as security for the safe return of the drawings and specification. B. MORELL, Chief of Bureau, 8 May 1941.

Bids and Proposals

SMITHSONIAN INSTITUTION, Office of the Director, National Zoological Park, Washington, D. C., May 21, 1941. Separate sealed proposals will be received at this office until 3 P. M., on JUNE 2, 1941, and then publicly opened, for furnishing beef, fish, bread and milk for feeding to animals for the period beginning July 1, 1941. Proposal forms and specifications may be secured at this office.

COMMISSIONERS, D. C., WASHINGTON, May 22, 1941. Sealed proposals will be received at Room 509, District Building, until 2 p. m. (E. S. T.), June 6, 1941, and then publicly opened, for furnishing the materials and performing the work for the construction of Combined System Service Sewer, East Side North Dakota Avenue Northwest, between Kansas Avenue and Sligo Mill Road, consisting of approximately 400 linear feet of 12-inch diameter terra cotta pipe sewer. Proposals may be examined and secured at the Office of the Chief Clerk, Engineer Department, Room 427, District Building. 22,23,24,26,27,28

BUSINESS SERVICE Directory
THE ANSWER TO
WHO DOES IT?

ASPHALT DRIVES
Black Top Rds. Co. Driveways. Tennis Courts. TIME PAYMENTS. NA. 0464.

AUTOS SIMONIZED
$3.50 Cars simonized (like new). Call and deliver. Steve, DU. 2320.

AUTO WINDSHIELD WIPERS
BUELL Windshield wipers and fuel pumps. 908 4th nw. ME. 5778.

CARPENTRY, REPAIRS, SERVICE
CARPENTER Jobbing all branches; ME. 3880. McDonald.
ME. 1955 Alterations, Screens, Roofs, etc. White mech. Wk. guar.

CEMENT, STONE WORK.
JERRY Cement retaining walls, steps, walks, etc. ATlantic 9266.

CHAIRS SOLD—RENTED
Notes Folding Chairs, Tables; AllOccasions Lowest rates. DI. 8112.

CHAIR REPAIR AND SERVICE
CHAIR CANEING Upholstering Porch rockers splinted. CLAY ARMSTRONG, 1235 10th st. nw. Phone MEtropolitan 2062.

EXTERMINATING ALL KINDS
GE. 4414 Apex Exterminating Co. All insects & rodent pests; guar.

HOME REMODELING
DIs. 2704 Basement to roof; roofing, siding. Free estimate. Johns-Manville Guild member, Superior Contract.

LEATHER GOODS REPAIRING
G. W. King, Jr. Saddlery, Trunks, etc. 511 11TH ST. N.W.

MOVING, STORAGE
EDELIN Transfer. Guar. exp.; careful men. 1640 B se.. LI. 5047.
COL. 9623 Local and Long Distance. Insured; fumigated vans; reasonable. Careful men.

PAINT SALE
PAINT Special: 1 coat white enamel. $1.45 gal. Free del. Benjamin Moss Paint Co., 1131 9th nw. ME. 1662.
PAINT SPECIAL: 1 coat white enamel, $1.25 gallon, free del. Northwest Paint Co., 1115 7th st. nw. RE. 0054.

PAINTING
HO. 0499. House painting by expert; inside and out. Spray or brush. Call after 5.
Lin. 4955 Painting, Decorating, Graining of quality. White mech.

RADIO SERVICE—REPAIRS.
EXPERT RADIO SERVICE Free est. Factory trained mechanics. Williams Radio, 1130 7th st. nw. DI. 5156.
RADIO TROUBLE CURED Free est. Work guar. 3 mos. Honest prices. MID-CITY RADIO SHOP, 9-9 p.m. NA. 0777

RUG CLEANING AND REPAIRING
HO. 2799 Rug expert; washing, repair; work guar. M. E. Bitshkian.

SCREENS MADE
Screens MADE TO ORDER 24 HRS. Durite Co., NO. 3230-4048.

TILE WORK, FIREPLACES, ETC.
Tile marble, slate, terrazzo work. E. E. Ellett. NA. 8731.

TYPEWRITERS.
TYPEWRITERS QUICK REPAIRS Reasonable. Many Bargains. 718 14th St. RE. 2828.

UPHOLSTERING—REPAIRING
WORK by expert. Prices reas. Free est. Call MR. WATSON. DU. 6138.

The Washington Post
CLASSIFIED ADVERTISING
LOCAL RATES.

For Washington and Points Within 25 Miles of the District of Columbia. The following rates are for consecutive insertions:

Words	Lines	Rates per line 20c / 1 time	19c / 3 times	16c / 7 times	14c / 15 times
10	2	$.40	$1.14	$2.24	$4.20
15	3	.60	1.71	3.36	6.30
20	4	.80	2.28	4.48	8.40

Cash rates for Situations Wanted ads are one-half of the above rates.
The one-time rate applies on skip ads or irregular insertions. Minimum ad is 2 lines, 1 time, 40c.

OUT-OF-TOWN RATES.

Ads from points more than 25 miles from the District of Columbia are: 2 times, 25c per line; 3 times, 24c per line; 7 times, 22c per line. Count 5½ words of 6 letters each to a line.
Cancellation Orders or Correction before insertions (excepting Death Notices) cannot be made unless ordered before 6 p. m. daily or 4 p. m. Saturday for sunday.

Phone NAtional 4200
Ask for an Ad-Writer

Lost and Found 1

You can phone your "Lost and Found" ads to The Post until 11 p. m. for insertion the following morning. For The Sunday Post, Saturday, 4 p. m. ("Found" ads are published free.)

BILLFOLD with cash and railroad passes, Dist. Line-Silver Spring. Reward. SH. 5324-W.

BLACK leather shopping bag with pair shoes left in Safeway store, 11th-G sts. nw., Saturday. Reward. DI. 2976.

BLACK AND WHITE Cocker Spaniel; female; answers "Cookie;" $25. WI. 4949.

BOSTON BULL, black and white female; in vicinity of 17th and E ne.; D.O.E. tag; call between 9 and 5. DI. 4040. Reward.

BRACELET, antique gold heirloom, vic. Grant Circle n. to Georgia, Concord aves. Reward. RA. 7178.

FOX TERRIER male, black and white with brown on head, name "Jiggs," about 1 week ago, vicinity St. Elizabeths Hospital. Reward. LI. 6262.

LADY'S wrist watch, studded with white and blue sapphires, black band; vic. Navy Yard car or John Marshall, 4th and Pa. ave. Reward. MI. 1784.

LOST—Lady's platinum diamond wrist watch Mon. in taxi or on st. nr. Woodward & Lothrop, marked E. B. S. Reward., WO. 4682.

LOST—Brown leather wallet bet. 14th and Pa. ave. and Scott Circle. Reward. if contents returned. Call DE. 0161.

PAIR of yellow gold framed glasses in a blue case; case marked "Evans" in pencil inside cover; $5 reward for return to Evans, 1601 R st. nw. Phone HO. 9337.

PEARL NECKLACE, moonstone cameo surrounded by diamonds, lost Sat. eve. Liberal reward. NA. 2266.

SCOTTY—Female, 5-years-old; all black; reward CHestnut 9211.

SHEAFFER PEN, red-striped, bet. 17th-22d Pa. ave. Reward. RE. 1343.

SPECTACLES in brown case, stamped Clason & Clason. Reward. WI. 5617.

TIE CLASP, shape baseball diamond, each corner a diamond; inscribed Bill McGowan. Liberal reward. EM. 6006.

FOUND—4 keys with opal ring, 2 hearts of silver on chain, Sunday at archery grounds. Inquire desk, Wash. Post.

Personals 3

AUTOISTS with revoked permits needing insurance, see K. M. Livingstone & Co., Inc., 705 Colorado Bldg. DI. 0700.

HEMORRHOIDS (piles) eradicated by my own method; results effective for a lifetime or money back. Write for booklet. No drugs. No surgery. DR. SOMMERWERCK, 1365 Columbia rd. AD. 0388.

Personals 3

IF YOU ARE BOTHERED WITH BILLS or need EXTRA money for any purpose, just give me a telephone call. You can get $100 and need repay only $1.63 per week, which includes interest, the only charge. Other amounts in proportion. Just call JACK SESSIONS, MIch. 6510.

Motor Travel 10

DETROIT, Mich., leaving Sun., June 1; Chev. 1941; desires 2 passengers; reasonable. NA. 3120, Ext. 306.

Help—Women 11

Women—if you don't find your position in the Help Wanted Column today—place a "Situations Wanted" Ad in The Post. A 2-line ad costs only 20 cents.

BEAUTY OPERATOR; steady position; same girl held position 10 yrs. EM. 8300.

BEAUTY OPERATOR, steady position, good salary and comm. 3111 14th st. nw.

BE a telephone P. B. X. operator; EASY; work in hotels, auto, doctors' offices. Inquire P. B. X. School, 1311 G. NA. 2117.

COUNTER GIRLS, experience not necessary. Apply at once. Glen Echo Park, Md.

GIRLS, 18 to 25 yrs., to assist in Chain Dry Cleaning Stores; experience unnecessary; $14.50 wk. to start; chance for advancement. Apply for interview between 8-9 a. m. at 1015 9th st. nw.

GIRLS, colored, experienced silk finishers, in dry cleaning plant. Call at once, Kent Stores, 1016 9th st. nw.

GIRLS, Italian preferred, experienced on sewing machine and tailoring work. Call at once, Kent Stores, 1016 9th st. nw.

HIGH SCHOOL GIRLS over 18 years of age. Desirable work offering regular employment with opportunities for salary advancement and promotion. No experience necessary. Apply in person at 722 12th st nw., Room 101, between the hours of 8:30 a. m. and 5 p. m.

OPENINGS—Cooks, maids, $7-$10 week. RUPHER'S AGENCY, 1837 11th st. nw.

SEAMSTRESSES wanted, experienced in dry cleaning; steady, year round job; $18 week to start. 1021 27th st. nw.

STENOGS., bookkeepers, typists; very good openings NOW. BOYD SER., 1333 F st.

STENOGRAPHERS, typists, bookkeepers, calculating machine opers. needed now for openings. BOYD Service, 1333 F st.

WAITRESSES (2); experienced. Curb Restaurant. 714 H st. ne.

WOMAN of refinement to serve clientele of national concern locally established. Phone RE. 0795 for appointment.

Waitress—Counter Girls
WASHINGTON RESTAURANT ASSOC.
404 Star Bldg. NA. 0512.

ASSORTERS
EXPERIENCED FLAT WORK ASSORTERS; STEADY POSITIONS; FOR DAY AND EVENING SHIFT. SEE MR. MELVIN, 713 LAMONT ST. N.W.

HIGH SCHOOL GRADUATE to train for waitress work. No previous experience necessary. Over 21 years of age. Apply 5109 Georgia Ave.

RALEIGH HABERDASHER
Desires a
BOOKKEEPING MACHINE OPERATOR
Experienced—National Cash Register Machine, Typewriter Model.
● Good Salary
● Permanent Position
PERSONNEL OFFICE
1320 F St. N.W., Room 200

ALTERATION HANDS
On
MEN'S CLOTHING
Experienced Finishers
Or
SLEEVE HANDS
APPLY
PERSONNEL OFFICE
1320 F St. N.W. Rm. 200
RALEIGH HABERDASHER

Help Women—Household 11A

COOK, housekeeper (white), fond of children; going north for summer; must be experienced. Write, giving local reference. Box M-458, Washington Post.

COOK, experienced; g.h.w. small apartment; 2 in family; no laundry. Must be intelligent, have refs. 2614 39th st. nw., Apt. 101.

I WANT A RELIABLE WHITE GIRL for permanent job in good home. Must like children, $30 mo.
136 DEL RAY AVE.
BETHESDA, MD. WIs. 5570.

MAID, settled; stay nights; g.h.w.; laundry; reference. $35 mo. NOrth 0519.

MAID, part time, 12 to 8; cooking and g.h.w.; no Sunday; $6 and carfare. 1507 N. Frederick st., Arlington, Va.

Help—Men 12

Men—If you don't find your position in the Help Wanted Column today, place a "Situation Wanted" Ad in The Post. A 2-line ad costs only 20 cents.

BARBER, 1st class only; steady; $24 guarantee. 4409 Bowen rd. se.

BARBER—Steady; $25 week; also for evening. WO. 5037.

BARBER to manage shop for 10 days at Annandale, Va. ALexandria 1778.

BARBER—$25 guar.; good for $35; steady; 50c shop; hours 8 to 7. 312 9th st. nw.

BARBERS (2); $24 guarantee; job good for $30. 5 H st. nw.

BOOKKEEPERS (2); immediate vacancies. ADAMS AGENCY, 204 Colorado Bldg.

BOOTBLACK, EXPERIENCED. 1106 14th Street Northwest.

BOOTBLACK for barber shop; experienced. 1908 4th st. ne.

BOYS (white), 18 to 20, for light handwork, inside, permanent. Apply between 9 and 5. 1231 23d st. nw.

COLLECTORS—Must know city, have auto, permanent position. Good salary and commission. 825 7th st. nw.

COUNTERMAN—Must be over 21. Apply Glen Echo Park, Md.

COLORED janitors, hall men, elevator operators, night men. Call at 1625 K st. nw. Mr. Cassidy.

COLORED MAN, about 21, to deliver 4 evenings week from 6 to 10 p. m. Apply Drug Store, 1832 Columbia rd. nw.

JOB PRESS FEEDER—PRINTING, $25. 1623 H Street Northwest.

JOBBERS, distributors, salesman; live wire, drug line. Box 701, Wash. Post.

MAN, pref. with business or retail exper.; about $25 week. 1427 Eye nw., Rm. 206.

PRESSER and alteration man; good working conditions, private shop. Box 684, Washington Post.

PRESSER—For dry cleaning department; good pay. 1021 27th st. nw.

RADIO SERVICEMAN—Established downtown store needs an expert, reliable serviceman with car. Salary $35 a week and allowance for car. State age and experience in answering. Address Box 703, Washington Post.

SECRETARIES (8); immediate vacancies. ADAMS AGENCY, 204 Colorado Bldg.

STABLE MAN, experienced; to care for 4 horses near Landon School, Bethesda, Md.; can live on or off premises. Phone WI. 1455.

BUS BOY.
Filipino preferred. 1412 N. Y. ave. nw.

PART-TIME WORKERS
Two men who can work from 6 until 9 p. m. 4 evenings per week, with initiative, ambition and intelligence, who are neat in appearance and have an excellent personality. To those men we offer a most unusual opportunity. Our present men of this caliber are earning over $35 a week. If you feel that you can qualify and own an automobile, write, giving full particulars of yourself. Box 695, Washington Post.

ONE MECHANIC
One Body and Fender Man
SEE MR. CRUZE,
1317 L ST. N.W.

DRIVER
Experienced, for grocery store; must be over 21. Wisconsin Market, 4909 Wis. ave.

These Women! By d'Alessio

—"You'll have to drink your cream white this morning, dear. I forgot to order coffee!"

Help—Men 12

YOUNG MAN, COLORED,
to make himself useful in dry cleaning plant. Bring reference. Call at once.
KENT STORE.
1016 9th St. N.W.

SHORT ORDER COOK, colored; neat and active; all day work; no Sundays. Apply kitchen, G. C. Murphy Co., 1214 G st. nw.

ENGINEERS
Mechanical, construction; also draftsmen, etc. Mr. Byrd, Personnel Service, 1311 G st.

ASSORTERS
Experienced flat-work assorters; steady position for day and evening shift. See Mr. Melvin, 713 Lamont St. N. W.

BEVERAGE SALESMEN
to sell Jobbers and Chain Stores in Washington. Must have own car. Salary and commission. Telephone Dupont 7112 for appointment which will be held in strict confidence.

HUSTLERS
MAKE YOURSELF $150 TO $300 BETWEEN NOW AND JUNE 10, SELLING THE FASTEST SELLING ELECTRICAL SPECIALTY IN AMERICA. NO COMPETITION. NO INVESTMENT OR EXPERIENCE NEEDED.
SEE MR. CLAUSS TUESDAY,
9 A. M. TO 12 NOON.
1218 H ST. N.W.

Men of Good Character
21 years of age or over, residing in Washington at least one year, to join FREE class for identification card. Apply 12:30 p. m. See MR. CRUZE.
BELL CAB CO.
1317 L ST. N.W.
METROPOLITAN 7727.

SODA DISPENSERS
18 to 25 yrs. of age, experience not necessary. Applicants under 21 must have birth certificate or other suitable evidence of age. Apply in person. Employment department, 77 P st. ne., 9 a. m. to noon daily.
PEOPLES DRUG STORES

WANTED—2 men, old or young, for full-time sales work. Salary and commission to those who qualify. A good proposition for a good salesman. See Mr. Abernethy, weekdays between 5 and 8 p. m., 826 10th st. nw., or phone RA. 4629 any time.

I NEED
A MAN
Married, with car, to work in Washington, permanently. Applicant must furnish best references, and be able to meet obligations on $200 monthly. Work is steady year 'round, with chance for advancement. Apply in person, 10-12 only.
SEE MR. STEWART,
1419 IRVING ST. N.W.
2nd floor, new building

AIR CONDITIONING
SALESMAN
For famous Chrysler Airtemp line for commercial and private installations.
LEADS FURNISHED
DRAWING ACCOUNT
For appointment, phone
Mr. Meeker
GRIFFITH CONSUMERS CO.
ME. 4840
Between 9 and 5 P. M.

STREET CAR
BUS OPERATORS
WANTED
Steady work at good pay if you can qualify.
$30 per week guaranteed
after short training period.
Many earn more.
No Experience Necessary
Applicants must be 23 to 40 years of age; 5 ft. 7 inches to 6 ft. 2 inches in height and must weigh in proportion (145 to 215 pounds).
Apply in person Monday thru Friday, inclusive.
8:30 to 10 A. M.
EMPLOYMENT DIVISION K
Capital Transit Company
36th & Prospect Streets N.W.
Washington, D. C.

Help—Men 12

BUS BOYS, PORTERS colored, for general restaurant work; opportunity to advance. Apply 5109 Georgia ave. nw.

BUSHELMEN
AND
PRESSER
ON MEN'S CLOTHING
EXPERIENCED
APPLY
RALEIGH HABERDASHER
PERSONNEL OFFICE
1320 F St. N.W. RM. 200

TOP NOTCH
SALESMEN
To men who have had former experience in the advertising field and possessing GOOD SPEAKING VOICES (contacts are made by telephone) this is truly an opportunity to earn big commissions with an aggressive national sales organization, operating in conjunction with leading radio stations coast to coast.
Phone Mr. Morgan
for appointment
RE. 3493
9 to 5 Weekdays

Help—Men-Women 13

CAMP COUNSELORS and teachers, jr. and sr.; give training exper., faith and references. Box M-435, Washington Post.

COUPLE (colored), cook and houseman; $60 mo., room and board. CO. 4754.

Salesmen-Agents 15

EXPERIENCED salesman for direct Consumer Sales Organizing work. Preference given men with experience selling or organizing cookware, brush, educational courses, books and farm lines. Product not affected by defense needs. Must have car. 35-55 years of age. Willing to start at once. Interviews arranged for qualified applicants and person selected will be specially trained at our expense. Box M-467, Washington Post.

SALESLADY or salesman with car can easily earn $10 to $15 daily selling outstanding line. First time in Washington, D. C. Box M-466, Washington Post.

Situations—Women 16

AN experienced colored woman wishes day's work, cleaning and laundry, very good on shirts. DU. 5512.

COL. woman wishes day's work, laundry or cleaning. Refs. HO. 3256.

COL. girl, exp., wants morning's housework of any kind. Write R. White, 2705 11th st. nw.

COLORED Va. girl desires work in Anacostia. Live in. Phone AT. 7447.

EFFICIENT col. high sch. grad. wishes job with empl. cple. care of 1 child; exc. ref.; no Sun.; h'lth certif. HO. 5125. Holloway.

GIRL, colored, wants work, full or part time. DU. 4732.

GIRL, colored, wishes part-time or full-time work. No nights or Sundays. Call Cecilia, DIstrict 8815.

GIRL, COLORED, WANTS DAY'S WORK. HOBART 8202.

GIRL, colored, desires position as maid in beauty shop or store, cleaning offices and answering phones. MEt. 5953.

GIRL, colored, neat, wishes part-time work, g.h.w. or maid; refs. HO. 6284.

GIRL, colored, neat, wants part-time work; excellent refs. DU. 8429.

GIRL, colored from South, wishes part-time or day's work, experienced in laundry, good worker. LI. 5838.

WOMAN, colored, experienced worker, wants job; city ref. MEt. 6177.

YOUNG colored girl, experienced in g.h.w. Health certificate. FR. 1698.

Situations—Men 17

BOOKKEEPER-TYPIST with long experience seeks job. Phone OXford 3254.

Instructions 19

CIVIL SERV. courses, late editions, many kinds. BOYD SCHOOL, 1333 F. NA. 2338.

CLEVELAND PARK, 3615 Newark st. nw.—private detached home, attractively furn. front rm., south and west exposures, nr. bath, shower; garage. WO. 3674.

DRAFTING, Diesel welding, aircraft; day and eve. classes. WASHINGTON TRADE SCHOOL, INC., 140 Que st. ne. DI. 1576.

HOTELS CALL FOR TRAINED MEN and women, all ages; well-paid opportunities everywhere; learn at home in spare time. Placement Service free of extra charge. Phone, call or write. Free Book. Lewis Hotel Training School, 23rd and Penna. ave. nw. Phone ME. 4692, Dept. 6.

Money-to-Loan 26

ON diamonds, watches, jewelry, silverware, etc. No adv. arrangements neces. Lowest int. rates. Rosslyn Loan Co., Rosslyn, Va.

Personal Loan Cos. 26A

Operating Under Uniform Small Loan Laws

A FRIENDLY LOAN SERVICE.
H. G. ZWALLY, MANAGER.
AYARES SMALL LOAN CO., INC.
7902 Georgia Ave. SH. 3700.

LOANS TO $300 FOR
Single or Married Persons
ON SIGNATURE ONLY
LOW MONTHLY PAYMENTS

$60—Pay $3	$200—Pay $10
$100—Pay $5	$260—Pay $13
$160—Pay $8	$300—Pay $15

AND INTEREST
PHONE OR SEE US TODAY
2 CONVENIENT LOCATIONS
CONSUMERS
LOAN SERVICE, Inc.
8813 Georgia Ave. SHep. 3567
3327 Rhode Island Ave. HObart 3028

Personal Loan Cos. 26A

Operating Under Uniform Small Loan Laws

INTEGRITY LOANS.
DOMESTIC FINANCE CORP.
SEE PHONE BOOK FOR ADDRESSES.

ONE DAY
TELEPHONE SERVICE
For Women as Well as Men With Regular Employment
YOU CAN BORROW $300 ON YOUR OWN SIGNATURE
No Comakers or Other Security Required
Installments Arranged to Suit Your Income
MARYLAND
PERSONAL BANKERS
Silver Spring, Maryland SH. 2852
7912 Georgia Ave.

YOU
. . . can get a loan of $100.00 if you can make monthly payments of $7.04.

Cash Loan You Get	Amount You Pay Including All Charges Weekly	Monthly
$ 25.00	$0.42	$ 1.76
50.00	0.82	3.52
100.00	1.63	7.04
150.00	2.43	10.56
200.00	3.24	14.08
300.00	4.85	21.11

Payments include all charges as prescribed by the Uniform Small Loan Law

Loans made on your own signature. No security required. No credit inquiries are made of relatives, friends or employer. Apply in morning and get money the same day. Just telephone, give us a few facts—then call for the money.

ARLINGTON FINANCE
(A Small Loan Co.)
2006 N. Moore St. Rosslyn, Va.
Telephone Chestnut 1800
H. A. WOOD, Mgr.

BUDGET FINANCE CO.
6983 Wisconsin Ave. Bethesda, Md.
At East-West Highway
Telephone WIsconsin 4373
JAMES COGLEY, Jr., Mgr.

IMMEDIATE
TELEPHONE SERVICE
No Red Tape—No Delay
WOMEN AS WELL AS MEN CAN BORROW $300 OR LESS
Your Signature Only
No Comakers or Other Security Required
Installments Arranged to Suit Your Income
Apply in morning and get money the same day. Just telephone, give us a few facts—then call for the money.
4 CONVENIENT LOCATIONS
Telephone Us Today
LINCOLN LOAN
Service, Inc.
6722 WISCONSIN AVE.
Bethesda—WIsconsin 1626
or
TAKOMA INDUSTRIAL
Bankers, Inc.
16 Carroll Ave., Takoma Park
SHepherd 1525
or
LINCOLN LOAN
Service, Inc.
7910 Georgia Ave.,
Silver Spring—SHepherd 3781
or
OLD DOMINION
Small Loan Corp.
106 N. Wash. St., Alexandria
TEmple 2100 ALex. 2124

Rooms—Furnished 30

ALEX., cool rm., new house, garage; conv. trans.; reasonable. TE. 5504.

ALLISON NW., 1108—Choice sgle. rm., redec.; unl ph; fine trans.; man. RA. 0846.

ALLISON NW., 635—Lg. front rm., twin beds. Near bus and churches. Two men or employed couple. $25. TA. 1623.

ALTURAS, 1509 16th st. nw.—Cool, comf. double rooms, running water; $12.50; with prvt. bath, $13.75; comp. hotel service.

ARLINGTON, VA.—Large twin bedrm., prvt bath; extension phone; 15 min. center of D. C. Gentlemen. CH. 5885.

AT DUPONT CIRCLE—New furniture, phones, elevator, hot water; $30 single, $50 double. Res. mgr. 2007 O st. nw.

ATTRACTIVE room, next bath; gentleman. 2924 Upton st. nw. WO. 2924.

ATTR. twin bedrm.; radio, extension ph. Nr. Capitol, Navy Yd. FR. 2882. LI. 8648.

ATTR. rm. suit. 1 or 2; twin beds opt.; prvt. bath, shower. 4204 18th st. nw.

BACHELORS, 3010 13th st. nw., 2 connecting rms., accommodates 3; semi prvt. bath; c. h. w. No other roomers.

CALVERT N.W., 1855, Apt. 56—Attr. cool rm., so. exposure, 2 windows; elevator service; $20. References.

CAPITOL HILL, 516 1st st. se.—Comf. furn. dbl. rm., next bath; $20 for 2. LI. 6093-J.

CARROLL, 118, Takoma Pk.—Choice dble., 4 winds., lg. clos.; exp. bus. SL. 2252.

CATHEDRAL (nr. Conn.)—Large cor. front rm., bath; det. quiet adult home; gentleman; references; $30. AD. 3584.

CHEVY CHASE, D. C.—Cool, comfortable room; in private residence; Gentile home; gentleman. WOodley 5534.

CHEVY CHASE, D.C., lg. cool quiet rm. private porch, over looking ½ acre woodland; private bath, gentleman. WO. 1229.

COMF. SGL. RM. in adult family; lady pref. $14 mo 422 17th st. se. FR. 0161.

CONDUIT RD NW., 5524—2 nice rooms, adj. bath, shower, pvt. porch, unl. phone; conv. transp. HO. 3992 or WO. 0838 eves.

CONN. AVE., 2018—Single and double rms., pvt. home; newly dec.; cool, clean; $20 sgle., $30 dble. NO. 9576.

CONV. Navy Yard, 107 36th st. ne.—Comf. furn. front room, nr. bath, shower; $4.50 sle., $6 dbl.; new pvt. home. FR. 1651.

CONV. GOVT. BLDGS. (317 7th N.E.)—Lovely twin bedrm., nr. bath; prvt. res.; reas.

CONVENIENT Navy Yard, Capitol; 512 B st. ne.; lge. rm., encl. porch; also single; quiet home; reas. TRinidad 0893.

D'TOWN (1422 N st. nw.)—Dble. rms., twin or double beds; also single rooms.

D'TOWN—2233 Q st. nw. nicely furn. rm. for 1-2, pvt. home, gentleman. NO. 7231.

DOWNTOWN—Attractive, large, twin bedroom, next bath; $10 wk. NO. 4835.

D'TOWN (1111 11th st. nw.)—Single rms. $4; double, $5 up; c. h. w., showers.

DUPONT CIRCLE—Beautiful twin beds, private bath, fireplace. DU. 3183.

E ST. NE., 707—Attractive rm., adj. porch; ideal for summer. $25 sgl., $30 dbl.

F ST. N.W., 2156—Cool, comf., 2 rms., near bath; private home; reas.; gentlemen only; gentiles. DIs. 6178.

FOXHALL VILLAGE—Studio floor for 1 to 4 young men; twin beds; priv. bath; unl. phone; 15 min. d'town. EM. 9330 aft. 6.

GARRISON ST. NW., 3941, Chevy Chase, D. C.—Nicely furn. room, new home, semiprivate bath; gentlemen. Aft. 6 p. m.

GEORGETOWN—Large, cool studio room; quick transportation. MI. 0705.

G'TOWN—Old home recently restored; sgl. or dbl. studio rms.; gentlemen. HO. 9716.

GIRARD ST. NW., 1427—Comf. dbl. rm., twin beds, next bath; $3 ea. CO. 10206.

Rooms—Furnished 30

GIRL share large cor. room op. Central High; 4 windows; single beds. MI. 7085.

GLOVER PK.—Single rm., for 3 months; semiprivate bath, shower. WO. 6636.

GLOVER PARK, 3810 Benton st. nw.—Master twin bedroom, next bath, shower; $30 dbl.; pvt. res.; conv. transp. EM. 7233.

GRAFTON ST., 144, Chevy Chase, Md.—Master bedrm., twin beds; emp. couple or gentlemen. OLiver 8008.

HAMLIN ST. N.E., 1825—Large dble. front; 2 exp.; private entr.; $25. HO. 6351.

HAMILTON NW., 413—Cool dble., adj. den; $20; dbl., $25; gentile. GE. 0052.

HOBART ST. NW., 1641—Light, cool rm.; twin beds; nr. ba.; conv. trans; reas.

INGLESIDE TERRACE NW., nr. 18th and Park rd.—2 ladies; priv. home. HO. 2018.

KALMIA rd. nw, 1301, master rm. twin beds, large closet, pvt. bath. Gentleman or emp. couple. GE. 8262.

KALORAMA RD., 1820—Attr. single rm., nx. bath; pvt. home; gent'man. CO. 2920

KEARNEY ST. NE., 1336—Attr. sgl. rm.; running water; $5; pvt. res. MI. 3455.

L ST. N.W., 1322—Newly dec. rms.; some with running water; showers; $3.50 up.

LOVELY room, next bath, shower; man. 2507 Rhode Island ave. ne. DU. 4244.

MT. PLEASANT NW., 3151—In porch apt.; unl. phone; reas. to Catholic lady. DU. 5743.

NR. MONASTERY, quiet, frt., adj. b., shower, c. h. w.; no other roomers; unl. ph.; nr. trans.; b'kfast. opt. MI. 8149.

NEWTON ST. NW., 1495, Apt. 38—Lge., cool, outside rm; suit. 1 or 2; c. h. w.; porch; nr. 14th and Park rd and 16th st. CO. 1511-J.

NICE clean furn. sleeping and h. k. rms.; also 2 large unfurn. basement rms.; close in; near Capitol. DI. 1461.

PARK RD. NW., 1929—Young man share rm.; twin beds; $3; unlim. phone.

PERSON appreciating the utmost; Chevy Chase; 5613 30th. Attr. twin bedrm.; facing garden; ladies pref.; priv. WO. 2282.

ROOMMATE to share room, twin beds, private bath. References exchanged. $42.50. EM. 5435.

S. CLIFTON TERRACE, 313—Cool, choice rm.; lovely view, se. exposures; nx. bath; suit. 1 or 2. References. CO. 7744.

TEA ST. NW., 31—Conv. Govt. bldgs., nice selection of sgl. & dbles. DU. 4463 aft. 6.

THE WESTMINSTER, 1607 17th st. nw.—Newly decorated rms., running water, innersp. mattresses; singles, $5 up; doubles, $7 up; with bath, $10; elevator.

WEBSTER NW.—Lge. rm., twin beds, next bath; unl. phone; Jewish men. GE. 2930.

WISCONSIN AVE. 5606—Dble. and triple rms.; suit 2 and 3 persons; 2 baths; c.h.w.; unlim. phone; nr. tran. WI. 9588.

WYOMING N.W., 1801, Apt. 32—Dble. front, adj. porch; new modernistic furn.; unl. phone; conv. trans. AD. 5958.

8TH ST. SW., 530, nr. Bureau Engraving—Attr. twin bedrm., nr. bath, shower; lg. closets; pvt. corner home. ME. 4984.

9th ST. NW., 4909, Petworth & Ga. ave cars. Attr. furn. mr. bedrm, next bath, c.h.w., pvt. resid.; 1 or 2 gentile girls.

14TH ST. NW., 2544—Clean room, near bath; $6-$7 week. Janitor.

16TH ST. N.W., 2008 (Apt. 21).—Walk dist., lg. comf. dbl. bedrm., for 2 gentile gentlemen; unl. phone. HO. 0953 after 6 p. m.

16TH N.W., 3033—Apt. 406. Dble rm.; twin beds; unl. ph. Two young men. HO. 8628.

36TH ST. NE., 115—Front room, single or double; new home; convenient Navy Yard. FR. 1651 or RE. 5119.

BRAND NEW.
THE CHURCHILL
1740 P ST. N.W.
Sixty lovely rms. New furniture, attractively decorated; running water, plenty showers and baths; Venetian blinds, electric fans; single rooms, $8.50 weekly; twin bedrms., $10-$12 weekly.

OPENING JUNE 1
1314 16th Street N.W.
Beautifully furnished and newly decorated singles and doubles; elevator service. Make your reservations now.

LIVE LUXURIOUSLY
In newly furn. Clifton Hall, with a group of young people; double or triple room available; $4 week each up.
1439 CLIFTON ST. N.W. MI. 3582.

COLORED (2319 E st. nw.)—Comf. rm. for 1 or 2; $4.50 wk. DI. 6356 after 7 p. m.

Housekeeping Suites 30A

15TH ST. NE., 512—Attr. furn. 2 rms., kit.; Frigid.; back porch; adults. LI. 4694-W.

1028 BLADENSBURG RD. N.E.—1st floor fr. rm.; range, refrigerator; also rm., nx. ba.; range, sink; all util. furnished.

1709 2D ST. N.E.—Attr. apt.; bedrm. & kitchen, Frig.; elec. adults. Reas. DU. 7413.

Suburban Rooms 33

ARLINGTON—2 rms., b.; gar.; new home; 15 min. D. C.; ref. req. Falls Ch. 1105-R.

SILVER SPRING, 604 McNeill rd.—Cool room; suit. 1-2. Meals opt. SH. 6079-R.

Room and Board 34

A LARGE, sunny room, pleasantly furnished; casement windows; centrally located; a Jewish family; gentleman; $40. 1826 Irving st. nw. DUpont 1697.

AGED ONLY—Lifetime care, nurses' atten.; pleas. surroundings. RA. 7784-EM. 1559.

ALEXANDRIA—Delightfully cool twin rm.; men; 10c bus. TE. 2516.

AT DUPONT CIRCLE (1322 19th st. nw.)—Brt. dble. rm., twin beds; shr.

CLIFTON ST. NW., 1225—Single, double, triple; exc. food; free parking. CO. 9130.

CONV. CAPITOL, 105 2nd st. ne.—Comf. rms., $37.50. South. cook. LIn. 2561-J.

COOL outside rooms, suit 3-4. 2401 15th nw. Walking dist. trans. close.

COOL twin dble.; $35 ea. nr. trans. 320 Taylor nw. TA. 7049.

DOWNTOWN (1707 N. H. ave.)—Comfortable, single and dble.; excel. meals; reas.

DOWNTOWN, 1629 16th nw.—Desirable vacancy; delic. home food. MI. 9236.

DOWNTOWN, 1720 Rhode Island—Young lady share choice room; 4 windows.

D'TOWN (1914 16th nw.)—Vac., yg. man; twin room; good food. DU. 8170.

D'TOWN, 1501 Mass. ave.—Attrac., cool; vac. for young ladies and men; good food.

DUPONT CIRCLE, 1752 Que—New dec. furn. sgles., dbles, triples; new showers; $30-$50 ea.; fine food P. B. X. HO. 7221.

IDEAL home for summer, 1608 Webster st. nw.; large, cool room, suitable 3; twin beds, new furniture; also beaut. single and spacious master bedrm. RA. 5480.

KANSAS NW., 3715—Mod. home, 10 min. d'town; twin beds; $35 ea. TA. 6451.

M ST. NW., 25, Apt. 22—Attr. double; next bath; just like home; fine food; conv. transp.; $37.50 each. RE. 4788.

MT. PLEAS.—Master rm., twin beds; adj. Rock Crk. Pk.; $35 ea. COl. 3920-J.

NORTH WOODRIDGE—Private detached home, well furnished; single or double room; generous Southern meals; gentlemen; 10 min. downtown. 4025 22d st. ne. HObart 3754

PARK RD. N.W., 1725—Light, airy dble.; reas. MIch. 2952.

WYOMING AVE. NW., 2011—Studio double for 2 men; semipvt. bath; large closet; also share rm. for young lady.

YOUNG MAN share twin rooms; lovely home; nr. 16th bus. 1724 Webster st. nw. RAn. 7108.

13TH ST. NW., 2903—Attr. rm.; gentleman; South pvt. fam.; CO. 1452.

19TH NW., 1628—Lovely double; priv. bath; cool, airy; nr. Dupont Circle.

43D NW., 5312, nr. Wisconsin—Large twin room; real home; $8 each. EM. 2775.

Bolivian Club, 1633 16th St. N.W.
Single, double, priv. baths; single, double, triple, semipriv. baths; outstanding meals.

Dupont Circle, 1772 Mass.
Cool rooms; excellent meals; $37 up.

THE BRADLEY
1706 New Hampshire N.W.—Single, double and triple; exc. meals.

SLAUGHTER'S
WALK TO WORK. Finest rooms and board in downtown Washington. 120 rooms with hotel service.
1738 M ST. N. W.
At Conn. Ave.
1627 19th ST. N. W.
At Dupont Circle

Children Boarded 35

CHILDREN BOARDED—6 to 12, starting June 1st on large farm on Potomac in Md.; salt water, large beach, fresh milk, eggs, vegetables, etc.; under supervision college woman. MI. 6298 or Riverside, Md., Box 1.

Table Board 36

$20 Mo. Two meals daily—ample servings. 1621 Mass. Ave. N.W.

Apartments—Furnished 45

AIR-CONDITIONED, 1700 blk. Mass. ave. nw.—New bldg.; furniture, complete, including utilities, $90. DE. 6100, Ext. 614, after 2.

Apartments—Furnished 45

AIR-CONDITIONED—4801 Conn., Apt. 301. Large liv. rm., bedrm., kit., dinette, bath; new furniture; $145. Manager, WO. 5900.

AIR-CONDITIONED—Newly furn. liv. rm., din., bedrm., kit.; maid service; lease summer $135. Mr. Palmer, EM. 8946.

ATTR. modern, 2 bedrms.; July 1 to Sept. 1; gentile; ref.; $80. MIch. 6144.

ATTRAC. Rock Creek Pk., 20th st—2 lge. bedrms., liv. rm., din. rm., kit., bath. June to Oct. Adults. $90. HO. 9120.

ATTRACTIVE 1-rm. apt., sunporch; suit. 2 or 3; sundeck on roof; rent, $49.50. Will sell furn., kitchenware, linens. $175. 1301 15th st., MI. 5600, Ext. 612.

BASEMENT APT.—Rent free in exchange cleaning rms. in small rooming house. MIch. 7213.

BROADMOOR HOTEL, 3601 Conn. ave. nw. 3 rooms, kitchen, bath, airy apt.; Colonial furniture; $150. Sublet June 15 to Sept. 15. WO. 6900, Apt. 800.

CHOICE, unusually cool 5-rm. apt., complete, $150 mo. Roof garden, restaurant in building. MIchigan 8417.

CLIFTON ST. N.W., 1474—Attractive 2 rooms, elec. kit., elec. refrig.; c. h. w. Gentile adults. $42.50

CONN. AVE.—Attrac. 2-bedrm. apt.; gar. space; June 1 to Oct. 1; $115. NO. 4430.

CONN. AVE., 3000—Sublet 2 rms., kitchen and bath, completely furn. HO. 4300.

CONNECTICUT AVE. NW., 2311—Attractively furn. apt. in fashionable neighborhood. Living room, bedroom, kit., bath. June 15 to Sept. 15. Tel NOrth 1874, Apt. 703. May be seen by appt.

DECATUR PL. NW., 2122, Apt. 28—Charming 5-rm. apt. overlooking garden, $100 mo., June to Oct. MI. 5138.

DOWNTOWN, 19th and F—Sublet 2-rms., $75; furniture optional. Me. 2051 after 6.

DOWNTOWN—1 rm., kitchenette, bath, c. h. w., elec. refrig. 1313 Rhode Island ave. nw. Suitable lady.

D'TOWN (2544 14th st. nw.)—Clean, 1 room, kit., Frigid.; $9-$11 wk. Janitor.

FOR SUMMER—3 large airy rooms, kitchen, bath and foyer. Argonne Apts., 1629 Columbia rd nw. DU. 4888.

FRANCIS SCOTT KEY APT. HOTEL, 20th and F sts. nw.—Fireproof; A. A. A.; one room, kit., dinette, pvt. bath; 1 or 2 persons; day, week. Frigidaire; fully equipped, nicely furnished. NA. 5425.

GEORGETOWN—Attractively furn. 2 bedrm. apt. to share with 2 girls; reas. NO. 5228.

GEORGETOWN — Attractive ground-floor apt. in private home; living room, dble. bedroom. Separate entrance. Convenient location. Gentlemen. NO. 0059.

N. HAMP. ave. nw., 1272, cor. n., 2 rms., kit., elec. refg., util inc. Apply janitor.

SUBLET 6 mos., nw., beautifully furnished 3-rm. apt., $90. SH. 2171; SH. 3526.

6 rooms, completely furnished; 2 bedrms.; Cleveland Park; ½ block Conn. ave. buses. Adults. Call EM. 6973.

3512 10TH ST. N.W.—2 rooms, kitchen nicely furnished; frigidaire, gas, light included.

Apartments—Unfurn. 47

ARLINGTON—Cool 3 rms., kitchen, dinette, bath; adults, $47.50. CH. 5816.

ARLINGTON—New duplex, 1st fl., 5 rms., bath, fireplace, 6 ft. refrig., garage, oil heat, water furn. $62.50. SH. 7765-J.

C ST. NE., 420—2 rms. and bath; continuous h. w.; utilities furn. Car stop at door. Conv. schools, church. See after 6:30 p. m.

CLIFTON AND 13TH N.W.—2 rms., kit., private bath; $50. AD. 3987 after 7.

CONN. AVE. N.W., 3620.—Attrac. 2-bedrm. apt., living rm., kitchen, bath, foyer, cross ventilation. Frigidaire. Res. Mgr.

OGLETHORPE ST. NW., 1404—Modern 3 rms., kit., dinette, bath, screened porch; cool loca.; 3 exp.; $55, with concession. RA. 7082.

RANDLE HIGHLANDS, 1729 31st st. se.—2 rms., kitchen and bath. Beautiful view

SILVER SPRING (8208 Fenton st., Apt. 4) 3 rooms, kitchen, bath, screened porch. Rent, $47.50. SH. 3681-J.

STANTON PARK—2d floor, 2 rooms and bath; cont. hot water; utilities furn. Conv. schools, church. Car stop at door. See after 6:30 p. m. 420 C st. ne.

TAKOMA PARK—Living rm., dining rm., kit., 3 bedrms., bath; heat, h. w., elec. furn.; $60; nr. stores, exp. bus. SH. 3444.

WOODRIDGE—2 fl. detached home, 3 extra-large rms., tile bath, porch, garage, h. w. 2914 Vista st. ne. HO. 2082.

612 F ST. NE.—Adults; 2 rooms, kitchen and bath; modern apt.; second-floor front; no pets. AT. 2319-W.

1637 31ST ST. NW.—2 bedrooms, living room, dining rm., kitchen and bath; $75. WM. H. SAUNDERS CO. DIst. 1015.

1614 17TH ST. NW.—2 rooms, kit., foyer, bath; $52.50; gas, elec., refrig. included; available June 1.

3608 ROCK CREEK CHURCH RD.—Large rm., kit., pv. bath; util. furn. HO. 5694.

1311 11TH ST. N.W.
3 rooms and bath $34.50
GEORGE F. HANE, INC.
514 F St. N.W. NA. 3964.

115 NEW YORK AVE. N.W.
4 rooms, kitchen, bath, rear porch...$50
WM. H. HUTCHERSON,
204 McGill Bldg. NA. 5497.

1832 BILTMORE N.W.
4 rooms, kitchen, bath, $62.50. CO. 1348.

Bond Apts.
1230 New Hampshire ave. nw., 2 rooms, kitchen, dinette, bath, $55; Fridg., elevator.

THE NEWTON,
1440 R ST. N.W.
Southeast corner of 15th and R sts. Desirable front apt. of 3 rooms, kitchen, bath and porch; $47.50. Also available June 1; 2 rooms, kitchen and bath, $42.50. Apply Manager, Apt. 22, or see
WAGGAMAN-BRAWNER.
1700 Eye St. N.W. ME. 3860.

Lyon Village Apartments
3000 Lee Highway—Another new building; applications being received for occupancy June 1. 1 bedroom, $63 to $65; 2 bedrooms, $69.50 to $77.50. Gas, electricity, water and heat included. A few now ready. Lyon, Inc., CHestnut 7070.

2426 19TH ST. N.W.
3 rooms (2 bedrooms), kitchen, bath $62.50
Electric Refrigeration.
H. G. SMITHY CO.
811 15th St. N.W. NA. 5903.

THE FARADAY
1460 IRVING ST. N.W.
2 rooms, kitchenette and bath $55
Electric refrigeration on house; elevator. Resident Manager, ADams 6675.

THE HIGHLANDS,
1914 Conn. Ave. N.W.
Southern exposure, overlooking the city. Beautiful apt containing double living room, 2 bedrooms, bath, full-size dining room, kitchen, pantry and maid's room. $130.
Dining Room in Building.
Roof Garden.
LINKINS CO., 1622 H ST. N.W.

SEE OUR APARTMENT LISTINGS.
AMERICAN SECURITY & TRUST CO.
15TH AND PENN. AVE. NA. 4815.

2440 16th ST. N.W.
Park Tower, opposite Meridian Hill Park—Carpeted halls, switchboard, 3 elevators; refrigeration; garage. 2 rms., din., kit., b., porch...$65.00
Resident Manager.
SHANNON & LUCHS.
1505 H St. N.W. NAtional 2345.

NEW
PINEY BRANCH
GARDEN APTS.,
8400 Piney Branch Rd.
SILVER SPRING, MD.
IMMEDIATE OCCUPANCY.
Combination living room, dinette, bedroom, kitchen and bath.
FROM $56.75—ALL UTILITIES.
Open Daily and Sunday Till 9 P. M.
PHONE SHEPHERD 6400.

5435 CONN. AVE. N.W.
$47.50
Two rooms, modern kitchen, tile bath with built-in tub and shower; desirable, completely remodeled apartment; new table-top gas range, electric refrigeration on house current.
HENRY J. ROBB, INC.
1024 Vermont Ave. DI. 8141.

MODERN—COOL
1107 Flower ave., Takoma Park, Md.—Living rm., dinette, bedrm., kit., bath, big screened porch, garage, $50. Resident Manager, SH. 4958 or NA. 8880.

1433-1443
SPRING RD. N.W.
Adjoining Rock Creek Park
2 Rooms, Kitchen, Dinette and Bath $55
NEWLY DECORATED
Convenient to Stores, Schools, Street Car and Buses
Resident Manager at 1441
RA. 8531
National Mortgage & Invest. Corp.
1312 N. Y. Ave. NA. 5833

Continued on Following Page.

Apartments—Unfurn. 47

Continued From Preceding Page.

1840 Mintwood Pl. N. W.
ONLY $62.50.
2 large rms., recept. hall, kitchen, bath, butler's pantry; lovely porch. AD. 0539.

WASHINGTON'S NEWEST AIR-CONDITIONED APT. HOUSE
THE WASHINGTON HOUSE
2120 16th St. N.W.
IN THE FIRST CAB ZONE
$62.50 Living room, dinette, dressing room, kitchen and bath. All Utilities and Air Conditioning Included in Rental.
MISS RYAN, Res. Mgr. DUpont 6000.

ONLY $40.00.
1216 10TH ST. N.W.
1 ROOM, KITCHENETTE, DINETTE, BATH.

1457 PARK ROAD N.W.
1 room, kitchenette and bath $42.50
Electric refrigeration on house; elevator. Resident Manager, ADams 0289.

Wanted Apartments 47A

WANTED—Furn., 2-room, kitchenette apt.; good section of city; by couple; reasonable price. Box 677, Washington Post.

Studios—Rent 48

DOWNTOWN—1623 H st. nw. Large, bright studio. Lease for summer. $25 month. Phone Miss Milligan, WOodley 8318.

Houses—Furnished 54

ARL.—Mother and child or couple to share home with mother & 2 children. CH.8035.

AVAILABLE June 1 to Oct. 1: Georgetown; 7 rms., 3 bedrms., 2 baths; garden; silver, linens; $125. MI. 0869.

BETHESDA—Greenwich forest: 4 bedrms., 2½ baths, scr. pch., maid's rm.; lge. shady yard; avail. June 15, summer. WI. 5706.

BETHESDA, MD., 145 Custer rd.—3 bedrooms, 1½ baths; cool, shady yard; $85 month; June 15 to Sept. 1. WIs. 2121.

CABIN in Va. woods: 3 rms.; fireplaces; no bath; acreage. 10 miles D. C. $100 for the summer. OHestnut 2273.

CHEVY CHASE—Beautifully furn., 4 bedrms., 2 baths, maid's quarters; 2 pches., 1 inclosed; lovely garden; June 1-Oct. 1; $125 mo. WO. 5712.

CHEVY CHASE—Well furnished 6 rooms, bath, garden, garage, linens, silver, refrigeration; $120 month; about June 10 to September 10. EM. 3035.

EDGEMOOR, MD.—Modern Colonial home in park-like setting with fine old shade; 4 bedrooms, 2 baths, 2-car garage, servants' quarters; June thru Sept.; $150 per month. Call NAtional 5667, weekdays, 9 to 5 p. m.

FROM JUNE 1—Charming house of 7 rooms on quiet street, near Cathedral and embassies; $165 month. EM. 3259.

GEORGETOWN—June 1-Nov. 1. Attractively furn. home, 3 bedrms., 2 baths; maid's rm., bath; ter. garden. MI. 4504.

GREENWICH FOREST, BETHESDA—For summer. 2½ baths, 4 bedrooms, shade trees; equipped for children; excellent resident maid avail.; $125 mo. WI. 4919.

NEAR Chevy Chase, 3 bedroom, 2 baths; high, cool, shady neighborhood; screened south porch, near transp.; June 1 to Sept. 1. WO. 7348.

SUMMER RENTAL, desirable location. Block from intersection Fla. and Conn. aves. Row house. Living, dining rms., pantry, kit., 4 bedrms., 2 baths, pressing rm., laundry; reasonable rental. DU. 6937. Will consider longer rental.

WESLEY HGHTS.—Available June 15-Sept. 15; lovely 5 bedrooms, 4 baths home; 2 terraces; completely furnished; high, cool location; $175 month. WOodley 0545.

6-ROOM brick house, with shade trees, located in Aurora Hills, Va.; a. m. i.; newly redecorated; screened side porch; garage; $100 mo. GAINES & BRUIN, Alex., Va. ALex. 0914; residence, ALex. 5542.

4415 39TH ST. NW.—Available June 1 for summer months; convenient and desirable location; reas. WO. 4149.

ATTRACTIVE GEORGETOWN HOME
June 1 for summer or longer; 2 bedrms., bath, living room, din. rm., kitchen; $130.
LAURA HARLAN & CO.
NA. 4031. Eves., MI. 0270.

Houses—Unfurnished 56

BETHESDA—Brand-new house with den, library or sun room on first floor, in addition to a complete bedroom with bath, living room, dining room and kitchen; 2 lovely bedrooms and bath on second floor; $95 per month. Call WI. 9793 from 10 a. m. to 9 p. m.

CHEVY CHASE, D. C.—7 rms. 1½ baths, oil heat; vacant May 20; also 7 rms., 2½ baths, Virginia; vacant June 15; or better yet, buy detached homes Chevy Chase, D. C., built during depression, and save $3,000 to $5,000; prices, $7,950 to $16,000. Office also open 7-9 p. m. Fulton R. Gordon, owner, 1427 Eye st. DIs. 5230.

PETWORTH—Row; 5 rooms, 2 bedrooms, 2 porches, refrig.; gar., h.-w. h.; $57.50. WASHINGTON REALTY CO. GE. 8300.

3412 QUESADA ST. N.W., Chevy Chase, D. C.—Semidetached, center-hall house, 9 rooms, 2 baths; oil heat; garage; new-house condition. Linkins Co., 1622 H st. nw.

RANDLE HIGHLANDS.
6 rooms, detached; automatic oil heat; completely refinished; convenient to stores and transportation. 2500 Que st. se.
ADELBERT W. LEE.
1343 H St. N.W. DIst. 4600.

Houses—Rent or Sale 57

DESIRABLE HOUSE, 6 rms., bath, hot-water heat; fine location; yard, porches. Adults only. Avail. June 1. See owner at 1436 A st. se. LI. 7560-W.

Vacation Places 60

—MAINE—

AUGUSTA—Summer homes, farms, cottages. H. H. Marson, 1 Higgins st.

—NEW JERSEY—

ATLANTIC CITY.
Furnished apartments, season; 2 to 5 rooms, baths; brick building, 142 S. Maryland ave., near beach, piers.
SHRUM, 19 S. North Carolina Ave.

Shore-Waterfront—Rent 61

4 OR 5 ADULTS share part of widow's priv. home, 1¼ D. C. 1724 21st nw., Apt. 1.

Wanted-to-Rent 62

HOUSES AND APARTMENTS WANTED. Desirable Tenants Waiting.
LEE D. LATIMER COMPANY.
807 Investment Bldg. NAtl. 4146.

LIST YOUR HOUSES WITH US.
LOUIS P. SHOEMAKER.
1719 K St. N.W. NA. 1166.

CALL WASHINGTON'S LARGEST BUYers of D. C. property. Over one million dollars' worth bought in 1940. Prompt action.
LEO M. BERNSTEIN & CO. ME. 5400.

Real Estate Loans 62A

MONEY ON SECOND TRUST.
We will buy second-trust notes, D. C., nearby Md. or Va. Reasonable rates.
NATIONAL MORTGAGE & INVEST. CORP.
1312 New York Ave. N.W. NA. 5833.

2ND TRUST MONEY.
We Have Ample Funds for Purchase Of Notes Secured on
RESIDENCES, APARTMENTS, BUSINESS and INVESTMENT PROPERTIES.
THE AMERICAN CO.
807 15th St. N.W. NA. 8032.

Sale Investment Property 65

ARL., 2700-2800 Lee blvd—New det. 2-apt. house. Separate 5-room apt. each flr. $3,500 investment. Brings $780 a year—22%; $1,500 investment brings $300 a year, or 20%. 10c bus; 10 min. downtown. B. J. Greenhouse, NA. 3976.

CHEVY CHASE, D. C.—4 bedrooms; leased for year at $60 mo. Price, $6,000. A. M. ROTH, Woodward Bldg. NA. 7936.

1200 BLOCK of H st. ne.—Store, 2 apts. above, oil heat, 2-car brick garage in rear. Priced for quick sale. $12,500.
GUY TINNER.
1326 U St. N.W. NO. 4907.

APT. HOUSE NEAR GOVT. DEPTS.
Price $48,500. Rentals over $10,000. 100% rented. Small down payment.
CYRIL J. JONES
Union Trust Bldg. NA. 0093; WO. 9309 eves.

INVESTORS
2-family apts., new; semidetached; front and rear (screened) porches; recreation room; extremely well built; leased $110 mo. Price, $9,250.
STEUART BROS., INC.
DI. 2434. GE. 9013

Sale Houses 66

CHEVY CHASE, D. C.—Save $3,000 to $5,000 on detached homes at built-during-depression values. 6 rooms and bath to 11 rooms and 3 baths. Prices, $7,950 to $16,000. FULTON R. GORDON, Owner, 1427 Eye st. DI. 5230.

FAIRLAWN VILLAGE (nr. Navy Yd.)—1½ yrs. old; 6 rms., ba., shower; base.; air cond. Leaving town; $700 cash, $50 mo., or $1,200 cash, $40 mo. Owner. AT. 2086.

HILLANDALE, MD.—New brick home on ½-acre lot; den on first floor; 3 bedrooms, 2 tiled baths, oil heat; insulated, weatherstripped; slate roof; 2-car built-in garage. NA. 5633.

KALORAMA RD., near Columbia rd.—12 rooms, 3 baths; house in very good condition; too large for owner; price, $9,750; terms arranged.
ROGERS REAL ESTATE.
604 F St. N.W. NA. 8137.

MODERN six-room frame bungalow, with ½ acre or more land, near Suitland and District Heights, Md. $5,500. Terms arran. Dr. P. C. Van Natta, Hillside 0595.

SILVER SPRING—No. 13 HERON DRIVE, Clifton Park Village. OPEN FOR INSPECTION. Beautiful 5-room brick bungalow with Venetian blinds, oil h.-w. h.; brick garage. Reas. terms.
WM. E. MELTON REALTY CO. SH. 5376

20TH ST. NW., 2310—12 rooms. Executors will sell rooming house; valuable property. Low price. Inspection invited. PAUL J. SEDGWICK, DI. 9106.

$7,500—Detached home in Chevy Chase, Md.; six rooms and bath; situated on lot 50x180 feet; near bus line and stores; automatic hot-water heat; garage. For sale to settle estate, will consider very easy terms.
SHANNON & LUCHS CO.
1505 H St. N.W. NAtional 2345.

Cool, Wooded N.W. Section
7-room brick Colonial; living rm. (25x13), large porch, exceptional kitchen; heated third floor; daylight recreation room, fireplace; bus to school; no brokers. WO. 7425.

NORTH WOODSIDE, MD.
1113 SEMINARY ROAD.
One block off Georgia ave. $5,000 underpriced. Large Colonial house; large living room, bay window, fireplace; side screened porch; beautiful kit. and breakfast nook. Second floor, 3 large bedrooms, 2 baths, finished attic; oil h.-w. heat; 2-car built-in garage. This house has been reconditioned throughout. Very reasonable at $11,500. Easy terms.
SILVER SPRING REALTY, INC.
8632 Colesville Rd. SH. 7162.

WESLEY HEIGHTS
4 BEDROOMS.
Reduced in price this picturesque home, situated on lovely tree shaded lot, is unquestionably an exceptional buy. Close to transportation. Includes breakfast room, oil heat, maid's bath.
FRANK S. PHILLIPS. DIst. 1411.

OWNER TRANSFERRED
Unusually attractive 5-bedroom and 2½-bath brick home in excellent condition, near Foxhall rd. Attractive living room opening on garden, library, dining room with built-in cabinets, bright kitchen, fully equipped, pantry; 2 dressing rooms, 3 fireplaces; maid's room and bath, recreation room. 2-car garage; lot 80x175; beautifully landscaped gardens. Priced right at $34,500; now financed at 4% and 5%. Phone Owner, for appt. Em. 1715.

REDUCED TO $8,950
For immediate sale. This exceptional 4-bedroom detached brick home; situated in good Northwest location, has 7 spacious rooms; 1st floor lavatory, automatic heat, cedar closets, 2-car detached brick garage. Close to transportation and shopping. For details, call Mr. Burr, WO. 1739.
FRANK S. PHILLIPS
927 15th St. N.W.

Excellent Home or Investment
Attractive brick, Petworth section, arranged as 3 apts., 2 rms., kit., bath, refg. each; oil heat; excellent cond.; total rental $119.50 mo., furniture incl.; priced for only $7,460, on terms. Act now.
Leo M. Bernstein & Co., ME. 5400

CLEVELAND PARK.
9 rooms (5 bedrms), SPACIOUS LIVING ROOM, LARGE FIREPLACE, 3 baths, sleep. porch; SUPER CONSTRUCTION; oil heat; INSULATED; 2-car gar.; SWIMMING pool, large lot; trees; reas. terms. IMMEDIATE POSSESSION. CH. 3300; eve., CH. 3301.

CHAIN BRIDGE RD., D. C.
Bargain, $8,500. A very fine site for a home; over 200-foot frontage, over 30,000 square feet; excellent view. BOSS & PHELPS. NAtional 9300.

$5,950
SEMIDETACHED BRICK.
Near Grant Circle, just off Illinois ave.; contains 7 rooms, 4 bedrooms, bath, screened and weatherstripped; garage; lot 115 feet deep; arranged for 2 families; 2-room apt. rents for $35.
L. T. GRAVATTE
729 15th St. N.W. Realtor. NA. 0753.

BURNT MILLS
A small estate, completely modern and in new-house condition. Situated on hill commanding good view. Five bedrooms, 2 baths, sun parlor, porches, oil heat. One acre ground; lovely trees, shrubbery, flowers. Priced for quick sale.
ROBERTS E. LATIMER
7733 Alaska Ave. GE. 1270.

629 FARRAGUT ST. N.W.
OPEN EVENINGS.
This delightful "Dunigan-Built" house in the most convenient section of Petworth is in absolutely NEW-HOUSE condition. It contains 6 large rooms, 2 complete baths, 3 porches, h.-w. h. and 2-car garage. Exceptionally easy terms. Immediate possession.
R. A. HUMPHRIES
808 No. Capitol. Realtor. NA. 6730.

UNUSUAL HOME VALUE
To any family thinking of making a change of residence or who has just come to Washington, we offer a very unusual home value. Picture a 6-room, detached, all-brick home with 3 bedrooms which will all take twin beds. Covered sleeping porch; super-sized kitchen with breakfast alcove. Attached garage. Price, $7,450. FHA terms or subject to 1 trust with payments of $31.64 per month. Schools, transportation and shopping centers close by. Telephone SHepherd 8069 at once and arrange to see this home.

ST. MICHAEL'S PARISH
Silver Spring. Brick bungalow, 5 large rooms, garage, fenced lot, trees and shrubbery. Terms arranged; $6,250.
SUBURBAN REALTY CO. SH. 4161.

COLORED—Near 15th and You sts. nw.; 6 rooms, hot-water heat, garage, $5,950 Your terms. Call DEcatur 1160.

COLORED—Near 13th and R nw.; 7 rms., h.-w. h., cellar, gar.; $6,950. DE. 1160.

Wanted—Houses 67

ARE YOU READY TO SELL? We will pay you in cash for your property; any location and condition. ATCO PROPERTIES, INC., 915 Eye st. nw. ME. 5800.

CASH for houses, brick or frame, white or colored. D. C. only; immed. settlement. E. A. GARVEY, 1126 Vt. ave. nw. DI. 4508.

CONSULT AND DEAL WITH A REALTOR. We can obtain the best cash price for your D. C. property, large or small—white or colored.
808 N. Cap. R. A. HUMPHRIES. NA. 6878.

GET OUR OFFER BEFORE SELLING
KAY REALTY CO. RA. 2200. GE. 0518 eve.

WE PAY all cash N.E. and S.E. properties. Gunn & Miller, 500 11th S.E. FR. 2100.

CASH Immediately for brick houses, any size, any condition or location. Call Mr. Sterling, HO. 8880; 2123 14th st. nw. Eve. and Sunday, RA. 9510.

LIST YOUR HOUSES AND LOTS WITH A REALTOR FOR QUICK ACTION.
RANDLE & GARVIN, INC.
949 9th St. N.W. RE. 2213.

Sale, Rent or Exchange 68

4 FARMS, Md., Va.; 6 to 140 acres; $4,950-$18,500; low terms, trade, may lease. Acreage, 2—650 acres, $25-$395 acre. Special big tract, nr. D. C., $25 acre. On Potomac River, 400 acres, $47 acre; closing estate. Shore cottages, lots, garages. N. E. RYON CO., 1216 N. Y. ave. NA. 7907

Sale Lots 69

CARMODY HILLS—Water, elec.; one-car-fare zone; price, $100; $5 down, $2 mo. ZANTZINGER. WA. 1819.

BRADLEY HILLS GROVE—Beautiful wooded lot on Burning Tree Road. More than ½ acre, 180-ft. frontage. WI. 6033.

CHOICE LOTS—HILLCREST SECTION.
RANDLE & GARVIN.
949 9th St. N.W. RE. 2213.

Overlooking Potomac River
Level lot, 80-ft. frontage; sacrifice for quick sale.
A. D. CRUMBAUGH.
4908 Wis. Ave. WO. 1-3-6-4.

Suburban for Sale 70

ALEXANDRIA, charming pre-revolutionary house, in old part of town. Convenient to stores and bus line. Brick, 8 rms, 2 baths and downstairs lavatory, 3 fireplaces, oil burner. Garage and attractive walled-in garden with shade trees. Seen by app't. Call ALex. 2911.

ARLINGTON—Brown shingled; 3 bedrms., closets, large sleeping pch.; liv.-din. rm. (12x24), kit.; full concrete base.; auto. gas water heater; screened rear liv. porch (10x36); overlooking yard; fine evergreen shrubbery, flowers; 2 lots; $5,750. CH. 3213.

ARLINGTON—8 rooms, porches, garage, fruit, shrubbery, dogwood; bus; ¼ acre; reas. terms. 4502 North Dittmar rd.

ARLINGTON (2700-2800 Lee Blvd.)—New det. 2-apt. house; separate 5-room apt. each floor; $900 cash, $83 per mo. Rented apt. brings $65 mo.; 10c bus. 10 min. downtown. B. J. Greenhouse, NA. 3796.

ATTRACTIVE old Virginia estate, 200 acres, 40 in timber; large stream, spring; 8-room house, large barn; only $6,000 for quick sale; 45 minutes D. C. CRAIN, CH. 3286—OX. 2191.

BEAUTIFUL 5 r. and b. bungalow on 20,500 sq. ft. lot; nice trees and flowers; good neighbors; 9 mi. Va.; taxes $22; price $4,850; terms, 25 mo. Box 696, The Washington Post.

COLONIAL BRICK—3 bedrooms, attractively planned interior, oil air-cond. heat, large screened living porch, overlooking rear yard, attach. garage. Landscaped flower-planted lawn. 15 min. D. C.; ½ blk. 10c bus. $8,450, terms. CH. 5087.

IF YOU ARE PLANNING on building or buying a house already built, or a lot, why not buy direct from the owner and builder? A large selection to choose from, of all sizes and types of houses and lots. If you are planning on building, our architect is at your command. For further information call J. LEE PRICE, 2303 South Arlington Ridge Road. IVy 1272 or JAckson 1504.

NEW 4-ROOM and bath bungalow with floored attic; a. m. i. Price $3,150; $150 cash, $30 a mo. WA. 1819.

NEARBY VA.—A rare opportunity; brick home, less than year old; 3 unusually lge. bedrms.; $7,250; easy terms. JA. 1865

OAKTON, MD.—On Chain Bridge rd. 6-room and bath home; 2 porches. $4,750 for quick terms. FAirfax 206-W.

SEVEN-ROOM BRICK HOUSE with two tiled baths, oil heat, fireplace, breakfast room and unusually large basement; privately built 3 years ago, this house is much better constructed than the average house now being offered for sale; the plot contains nearly an acre and is located 9 miles from Washington. Price, $8,350; $1,000 down, balance $65 per mo. See MASON HIRST, Annandale, Va., at the end of Columbia pike. Phone ALexandria 5812. Closed May 30.

TYSONS CORNER—Highest point in Fairfax Co.; 1½ acres, wooded, 200 ft. on blvd.; frame bungalow, 4 rooms and bath, attic; 4 years old; newly painted and decorated; oil-circulating heat. ALSO log cabin (12x24); electricity, heatrola, fireplace; $4,950; easy terms; possession. J. A. BAKER & CO., 1112 N. Irving st., Arlington, Va. CH. 0070. Closed Sun.

$4,950
For quick sale, 2-bedroom brick bungalow, beautiful corner lot; bus service at door; good terms.
SUBURBAN REALTY CO. SH. 4161.

OWNER TRANSFERRED.
Home approaching completion; nearby Virginia; white painted brick; Georgian designed by architect; best materials; 3 bedrooms, 2½ baths; choice corner lot overlooking restricted section; large trees. Phone OWNER, GL. 1453 or HO. 7546.

COMMUTING DISTANCE WASHINGTON
5-room frame house with bath and sun parlor, all modern conveniences, large lot, beautiful shrubbery, nice shade, desirable neighborhood, near school and churches. Priced for quick sale—$5,250. Call Herndon 150 between 7 and 8 a. m. and 5:30 to 8 p. m.

CAPE COD COLONIAL
IN CONVENIENT ARLINGTON.
Beautiful new brick masonry home on good elevation, only 3 to 5 blocks from schools, transportation and shopping. Good-size living room, kitchen, bedroom and bath on first floor; recreation room and maid's room in basement. 2 bedrooms, full bath and sun deck on second floor. 4 linen closets; 2 closets in each bedroom; ample storage space. Detached 1-car garage; oil heat; solidly built with long-lasting copper plumbing; slate roof; fully insulated with rockwool. Price, $12,750; terms. J. WESLEY BUCHANAN, 1501 Columbia Pike. CH. 1341.

RIVERDALE, MARYLAND
5 room and bath bungalow, thoroughly reconditioned. Large lot with trees, paved street; $4,990. Easy terms.
SILVER SPRING REALTY, INC.
8632 Colesville Rd. SH. 7162.

IMMEDIATE POSSESSION.
407 Silver Spring ave.; 5-room and tile bath brick bungalow. Full basement; h.-w. ht.; large lot with shade trees; ½ block from bus. Price $6,250. Easy terms.
SILVER SPRING REALTY CO., INC.
8632 Colesville Rd. SH. 7162.

$400 DOWN
3 BEDROOMS
Here is a new brick 3-bedroom house ready in August. Large living room with fireplace, screened-in porch, oil heat. Priced under $8,000. Large wooded lot, close to transportation and store.
If you can pay $57.50 per month will accept the above small down payment. Monthly payment can be reduced by making larger down payment.
JAMES M. DOYLE
5501 N. 15th St. CH. 1074.
1 Square From N. Wash. Blvd. at Illinois.

Bungalow Bargain
$5,750
$575 down—
$44.65 per mo.
Cost $5,950 new. F.H.A. financed. Brick 5-room and bath home, front porch, finished recreation room, oil heat, electric refrigerator. Large lot, ideally located near buses, schools and shopping center. Shown by appointment only. Call
TALMAGE WILCHER
1415 N. Utah St., Arlington, Va. CH. 8782

Sale—Farms-Land 73

—MARYLAND—

UPPER MONTGOMERY CO., MD.—Farms, town, country homes. Sidney Thompson, Rockville 168 or Res., Poolesville 2251.

150 ACRES—Stone house, overlooking Susquehanna River. 26 acres woods; 35 acres young orchard, variety of fruit; shrub., evergreens. Forced to sell or exch. for prop. in D. C. or vic. Owner, DE. 3300.

MONTGOMERY COUNTY
LAYTONSVILLE SECTION
SOUND VALUE
A going farm—240-odd acres; modernized dwelling and farm buildings; swimming pool. Small dairy with economical operation producing some $600 month. Livestock and complete farm equipment which inventories $10,000 included. An opportunity for a farmer or combination summer home for city man.
MOORE & HILL CO., 804 17TH ST. N.W.
Tel. MEtropolitan 4100.

—VIRGINIA—

NEAR ALEX.—Adjoining new subdivision; 5-room house, 4 acres, grape arbor, apple trees, hen house, brooder houses, fine farmland, wonderful investment for subdivision now or later; 2 blocks Richmond hwy., 11 miles D. C.; $7,360. C. COGSWELL, 736 N. Albemarle st., Arlington, Va. OXford 1633.

NORTHERN Virginia estates, farms and country homes, convenient to Washington. Buell Farm Agency, Herndon, Fairfax County, Va. Office at house, 130 Washington st., opposite Baptist Church. Herndon 38 for appointment.

$50 DOWN, 9 acres, high level wooded land, 14 miles D. C. Price $550. GIBONS, LI. 5441.

241 ACRE farm bargain. 75 acres good open land; balance young timber. Good 6-room dwelling. Well located. Price, $2,750. Terms; $350, cash; balance, $25 monthly. William A. Cooke, Louisa, Va.

54-ACRE FARM, 14 miles from Washington over hard road; the house sits on a hill and has 9 rooms, tiled bath, elec., full basement, furnace and fireplace; the outbuildings consist of a tile barn, garage, dairy, horse barn and sheds; the land is rolling and about 50 acres are in grass; the buildings alone are worth the $13,000 asked for the whole property, a down payment of $3,000 is required, with the balance paid $100 per month. See MASON HIRST, Annandale, Va., at the end of Columbia pike. Phone ALexandria 5812. Closed May 30.

TAKE YOUR VACATION
on or at your own resort, of 123 acres, with large fresh-water lake of about 35 acres in area; about 8 acres arable and balance in pretty forests, close to good road and electricity. Lake stocked with black bass and fed by bold stream. PRICE $4,250 CASH.
H. B. MITCHELL, Herndon, Va. Phone 138.

Sale—Shores, Waterfront 74

BARGAIN—Woodland Beach, Md.; 5-room cottage, 2 lots; summer kitchen; garage; cook's house; electric. Priced low; $1,350; terms $400 cash. NA. 8096, or RA. 6659.

BAY FRONT PROPERTY, Bay Ridge, Md.; 5 rooms, 2 baths and shower; maid's room and storage in attic; 2-car garage in rear; buildings and equipment in A-1 condition; priced low for immediate sale, $6,500; terms can be made by responsible buyer. Call WO. 1440.

BEST WATERFRONT with over half an acre of land; very pleasant spot; real bargain. Write R. D. 2, Box 63, Hurlock, Md.

COTTAGES—Rent or sale; waterfront lots; quiet, restricted community; beautiful forest, beaches; driv. distance. DU. 2694.

Life's Darkest Moment

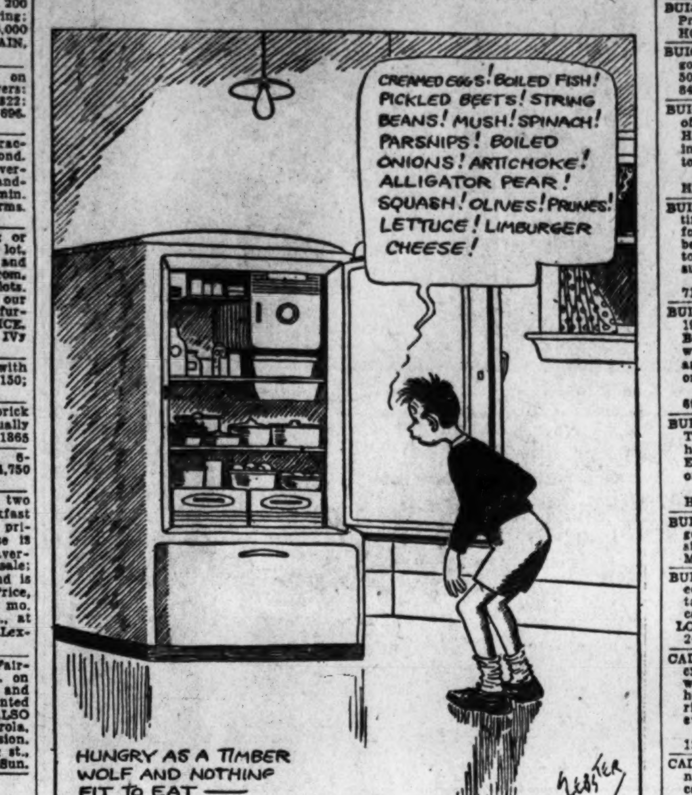

Sale—Shores, Waterfront 74

53½ ACRES, high and level; some timber. 800 ft. on Patuxent River tidewater. 16 miles from D. C. line. Excellent land, no improvements. Good fishing and hunting. Ideal for sports club or lodge. $1,200, $200 cash. Write Ben A. King, owner, Gambrills, Maryland.

Business Opportunities 77

A BETTER CLASS APT., BOARDING OR guest house wanted. Buyers waiting.
JOHN J. McKENNA, SUITE 413-415.
1010 Vermont Ave. N.W. RE. 5345-AD. 5345.

A BOARDING, apt. or rooming house business wanted. Edwin L. Ellis, 1010 Vermont ave., Room 217. RE. 5140.

BEAUTY SHOP—All mod. equipment; $400 cash; E-Z terms; owner retiring. RA. 3581.

BEAUTY salon (Conn. ave.) Excel. cor. Doing good business. $2,000; half cash. Call owner. EMerson 4312.

BEAUTY SALON; Conn. ave.; highest clientele; $2,000; half cash. Owner, EM. 4312.

CEMETERY LOTS—Sell or trade; E-Z terms; consider car or property. FR. 1803.

GAS STATION site, Route 1, near Alexandria; heavy traffic, no competition near; will lease on percentage basis; one of the best locations.
ROGERS REAL ESTATE.
604 F St. N.W. NA. 8137.

GROCERY and meat market, doing $1,600 weekly. Call Mr. Newrath, NA. 8616.

GROCERY, doing over $500 wkly, cash business, beer and wine; living quarters; sacrifice. ME. 8429.

LIGHT HOUSEKEEPING ROOMS—Downtown; 12 rooms, 2 baths; 5-year lease; income over $200; rent $100; better hurry.
JOHN J. McKENNA, SUITE 413-415.
1010 Vermont Ave. N.W. RE. 5345-AD. 5345.
THE BROKER OF ACTION.

MEAT AND GROCERY STORE, with lunch-room; profitable business for right party. 1700 New Jersey ave. nw

ROOMING HOUSE, 11 rms.; rent, $60.75 mo.; filled; good income above own rent; down payment, $300. DU. 9369.

ROOMING HOUSE, just off Mt. Pleasant; one of the best buys we know; 11 rooms, 2½ baths; rent, $77.50; clean and well furn.; income about $200; $1,250, terms. R. M. DeSHAZO, 1123 14th nw. NA. 5620.

COFFEE SHOP.
A REAL MONEY MAKER ON BUSY STREET.
Must sell this week. Long lease, reasonable rent; price, $3,500; terms.
OWENS REALTY. ME. 0486.

GROCERY, D. G. S.
Excellent location. Sacrifice for less than actual value of fixtures. Terms available.
INTERSTATE BANKERS, RE. 2750.

Dogs, Cats, Pets 79

BRINDLE SCOTTIE, 5 mos.; A. K. C.; to good home, $15. TE. 1695 bet. 6 and 9.

COCKER Spaniel pups, pedigreed, red and white parti-color; male, female. EM. 1523.

COLLIE PUPS—Pedigreed; male; female; tricolor and sable; 7 weeks. ALex. 0495.

ENGLISH BULL pups, brindles or whites, healthy, good blood lines; males, $35 up; females, $25 up; comparison invited; 2 studs at service. Inquire basement, 1028 Bladensburg rd. ne.

GREAT DANE, female, 8 months old; papers with dog. SH. 6947-W.

HOLLYWOOD KENNELS, boarding. Cockers and Scotties for sale; stud service. Wash.-Balt. Blvd., 2 mi. N. Md. U. WA. 1824.

Horses-Livestock 81

RIDING, work horses, mares, mules; harness, bridles; ponies. Rear 736 12th st. se.

10 LARGE young horses and mares; 1 lg. mule; 3 low-priced ones; to be sold as rep. or money ref. 110 M st. se. AT. 2731.

Sale Miscellaneous 83

DEALERS' ADS under this heading contain a firm name or a business address, or state the word "Dealer." Other ads are presumed to be from private individuals. Readers who find dealers masquerading in this column as private individuals are urged to report the matter to The Washington Post.

ANTIQUE garden furn., iron settee, chair, grape pattern; wrought-iron table set with Italian tile; garden vases, fountain head.
MURRAY GALLERIES.
1724 20th St. N.W. DU. 1211.

ANTIQUE buffet and china closet, beautifully hand carved; service table; Electrolux. 530 8th st. sw. ME. 4984.

ANTIQUE bracelet, yellow gold, 11 diamonds; sacr., $70. Bet. 9-12. RA. 3829.

ANTIQUES, attractive pieces, china, glass, prints, frames, etc. 1804 37th st. nw.

ANTIQUE pine bedroom set, 3-piece, including special spring and mattress, excellent condition. WI. 5442.

BEDROOM SUITE, 7-pc., $85; 2-pc. living suite, $100, value $210; Oriental rugs, $25 each; 10 pc. dining set, $135. Lorraine Studios, 3520 Conn., Apt. 21. WO. 3869.

BENDIX, new 1941 model, $105; compl. installed. Maytag washers, 39.95 up; round, square tubs. New refrig. Terms to suit. Hammer, LI. 9673, 8:30 a. m.-9 p. m.

BIRD cage, large Hendryx chromium plate, few months old. TA. 4146.

CARBON PAPER—5"x8" 5c 100 sheets; 8½"x11½" 49c box of 100. 1229 N. Y. ave. nw.

DIVAN—Makes comfortable bed; overstuffed chair; both in first class condition. No dealers. RA. 7251.

FANS—Attic, exhaust, desk and kitchen fans (all new). Prices reasonable. Buy now and save money. Spring Valley Electric Shop, 4805 Massachusetts ave. EM. 8863. Open eves.

FURS, neckpiece, 5 skins, dyed sable, excellent cond., $50. RA. 3829; call between 9-12 a. m.

FURNITURE of 2-rm. apt., kit. utensils; sac. RE. 1575 or Falls Church 1864 eves.

FURNISHINGS of 7-rm. house, due to death in family. 232 Longfellow st. nw.

GAS RANGES—Thor. recond., $10 up. Open till 9 p. m. J. C. Rutter Co. SH. 6654.

GAS RANGES—Reconditioned, guaranteed like new. All sizes, styles. We install.
I. C. FURNITURE & STOVE CO.
1353 H St. N.E. LI. 10321.

INVALID will sell little used 6-ft. 4-in. Steinway grand piano for $800 cash; cost $1,700. Box 277, Winchester, Va.

KROEHLER overstuffed wing & club chair, $15; walnut vanity and chest, $15; mahog. gateleg table, $8. CO. 6896, aft. 6.

LINOLEUM SALE—Felt-base yard goods; 29c sq. yd.; 6x9 rugs, $1.80; hall runners, 25c yd.
STEINER'S HARDWARE.
707 H St. N.E. Open Eves. LI. 8300.

MAPLE living rm. suite, mahogany desk, tea table, occasional chairs. Dr. Bernstein, 1134 N. Highland st., Arlington, Va.

PIANOS for rent—New and used spinets, consoles, grands and small uprights at low monthly rates. Money paid as rental applies on purchase price if you decide to buy later. NAt. 4730. Kitt's, 1330 G st. (middle of the block).

PIANO—Used spinet in good condition. $95; has full keyboard; terms. REpublic 1590. The Piano Shop, 1015 7th st. nw.

PIANO—Used apartment size mahogany finished Brambach grand with full keyboard. $200; a lovely piano in good condition; easy terms; new instrument guarantee. NAt. 4730. Kitt's, 1330 G st. (middle of the block).

PIANO—Latest model, full keyboard, standard make, mahogany-finished spinet, $195; a popular model that sells new for $285. Other used spinets from $98 up. Easy terms. New instrument guarantee. NAt. 4730. Kitt's, 1330 G st. (middle of the block).

REFRIGERATORS—Kelvinator, 4', $24.95; Crosley, 5', $49.95; G. E., 5', $49.95. Park Radio Co., 2146 P nw. Open 'til 9.

REFRIGERATORS—Reas. on all makes and sizes. Repairs. 4903 Wis. ave. WO. 5561.

REFRIGERATOR—G. E., 6 cu. ft., perf. cond.; cheap for cash. Md. Elec. Co., 106 Md. ave., Hyatts., Md. WAr. 1975.

SEWING MACHS., $10 up; treadles, port., consoles; new machs. low as 10c a day; rents, repairs. 611 12th nw. NA. 1118.

TYPEWRITERS—Underwood, $15; Remington, $15; new port., $1 week. Central Typewriter Co., 923 G st. nw.

VACUUM CLEANERS — HOOVER, $12.95; EUREKA, $8.95; ELECTROLUX, $16.95, with att.; rebuilt and guar. like new 1 yr.
BEST BRANDS CO.
805 11th St. N.W. NAtional 7773.

WASHER—Bendix, 1941 model, $99.50, including plumbing; E-Z terms. Mr. Warbis, MIchigan 2950.

WASHERS—Sale of discontinued models; Maytag, $44; Apex, $39; ABC, $37; Crosley, $35; Thor, $35; all complete with filler hose pump; 10 DAY'S TRIAL; pay $1 weekly. REpublic 1590. The Piano Shop, 1015 7th st nw.

WASHING MACHINE—BENDIX BRAND, NEW 1941 MODEL, $109.50 completely installed. No down payment. Only $4.65 per month. You will always be glad that you bought your Bendix from Bateman's, 2212 R. I. ave. ne. HO. 2200.

WICKER SUITES—Settee and 2 chairs from our rental dept.; perfect condition; $14.50. H. Baum & Son, 616 E st. nw.

Cameras 83B

NEW AND USED CAMERAS—Camera repairing. FULLER & D'ALBERT, INC., 815 10th st. nw. Phone NA. 4712.

Miscellaneous Wanted 84

ALL kinds of metal, rags and furniture bought. DI. 8236.

BOOKS—Highest prices paid for good books. Bargain Book Store, 808 9th st. nw. DI. 5007. Open Sun. and evenings.

FURNACES, radiators, bath tubs, pipe, machinery. Block Salvage Co., MI. 7141.

FURNITURE—We buy all kinds. Also elec. refrigerators, stoves, tools, etc. FR. 2807.

GOLD OR PLATINUM JEWELRY AND SILVERWARE and GOLD TEETH. ANY CONDITION. WE PAY CASH. A. KAHN, INC., 48 YEARS AT 935 F ST.

HIGHEST CASH PRICES PAID for furniture, gas ranges, household goods. I. C. Furniture Co., 1353 H st. ne. LI. 10321.

HIGHEST prices pd. men's clothing. Berman's, 1122 7th nw. ME. 3767. Will call.

NEWSPAPERS wanted; 40c per cwt. Books, magazines, 50c per cwt. Delivered Wash. Rag & Bag Co., 215 L st. sw. DI. 8006.

SEWING MACHINES — We buy all types. Repair parts; vacuum cleaners repaired. 917 F nw. RE. 1900. RE. 2311. Open 'til 9.

TWIN BEDS, complete, walnut veneer, waterfall; state price. Box 702, Wash. Post.

WE BUY pawn tickets, estates, old gold. Max Zoref, 1420 N. Y. ave., Rm. 206. ME. 6841.

DIAMONDS * OLD GOLD
Platinum, diamond watches and discarded jewelry bought. Highest cash prices. NEW YORK JEWELRY CO., 727 7th nw.

Boats—Sale or Hire 86

BOAT TRAILER—ALL STEEL. FOR RENT. WOODLEY 3232.

FORD MOTOR, Model A, compl. new Osco marine conversion; reas. AT. 3149-J.

SAILING SCHOONER, $3,750; custom built; 63 ft., fully equipped. New sails, rebuilt auxiliary engine, trim lined. Adaptable for racing or cruising. Sleeping accommodations for 5, plus crew. Further details, ME. 0172 or EM. 0682.

14-FT metal trailer, cover; reasonable. 11 Laird st., Rockville, Md.

37-FT. Hooper Island Cabin Cruiser, new, 50-horsepower Super 4 Universal Motor. $450. George Kringler, Old Dominion Boat Club, foot of King st., Alexandria.

Automobile Loans 88A

GET $10 to $500 on Any 1932-40 CAR.
STATE FINANCE CO.
10th and H Sts. N.W. RE. 0246.

Wanted Automobiles 89

DRIVE to Crosstown Motors and get more cash for your car in 5 minutes. 1921 Bladensburg rd. ne., at New York ave.

CASH FOR YOUR CAR.
FEDERAL MOTOR SALES, INC.
2335 Bladensburg Rd. N.E. AT. 6728.

Trucks for Sale 97A

FORD $119
1935 ½-Ton Panel Delivery. This is a one owner truck with a new motor job and a new clutch. Tires good for thousands of trouble-free miles. Thoroughly reconditioned mechanically. Trade and terms.
Kenyon Peck, Inc.
2825 Wilson Blvd. CH. 9000.
2501 Columbia Pike. CH. 9805.

INTERNATIONAL USED TRUCK BARGAINS
'38 INTERNATIONAL ½-Ton Panel. New paint; exc. mech. condition...... $415
'37 CHEVROLET. Dual wheels. Long w. b....... $225
'37 DODGE Panel. Good tires. No lettering. An excellent buy.......... $165
'35 FORD 1½-Ton Cab & Chassis. Good tires and mechanical condition.... $115
'36 CHEVROLET Pickup $95
G. M. C. Panel $50
INTERNATIONAL HARVESTER CO.
901 Bladensburg Rd. N.E. FR. 4300

Sale—Automobiles 98

BUICK—1937 Century Model Club Coupe. An exceptionally clean car inside and out, fine motor and tires; plenty of fine motoring and trouble-free service for only $445; many other fine cars at ARCADE PONTIAC, New York ave. and Bladensburg rd. ne.

BUICK—1940 Super Convertible Sedan. Private owner. Mr. Davis. DIs. 3106; HO. 0533 evenings.

BUICK—1938 Special Convertible Coupe, good condition, 15,000 miles. Call NAt. 5061, Branch 406, before 5 p. m. HO. 8447 after 5 p. m.

BUICK—1936 4-Door Trunk Sedan. One of the cleanest cars in our entire stock. Has had only one owner and is finished in fine gunmetal. See and drive it today. Only $328.
LUSTINE-NICHOLSON.
Hyattsville, Md. WA. 0800.

BUICK—'38 4-door sedan; 41 series. Beautiful original gray finish. Heater-equipped for colder days. A car reflecting only the best of care. Reduced for immediate sale to only $475. Liberal GMAC terms to suit your purse.
CHEVY CHASE CHEVROLET
7105 Wisconsin Ave. WIsconsin 1636

BUICK $945
1940 Model 56-S Super Club Coupe. Beautiful two-tone green finish; equipped with radio and heater; very low mileage by one careful owner. Reduced to only $945. Liberal trade and terms.
STANLEY H. HORNER, INC.
6th and Florida Ave. N.E. AT. 6464.

BUICK—1938 Roadmaster 6-Wheel 4-Door Trunk Sedan. Equipped with radio and heater. Beautiful original black finish. Excellent motor and tires. Reduced to only $528.
LUSTINE-NICHOLSON.
Hyattsville, Md. WA. 0800.

BUICK—1936 Sedan; radio and heater; good condition; due to financial circumstances, must be sacrificed at once. See Mr. Engbretson, 219 2d st. nw. (Dealer.)

BUICK—1933 Convertible Coupe Six-wheel equipment. Black finish and excellent tan top. Heater equipped. Excellent condition throughout. Only $225.
LOVING MOTORS—Your Packard Dealer
2427 14th St. N.W. REpublic 0503.

CADILLAC—1936 7-passenger Sedan, 8 cylinder, Model 75. Black finish, 6 disc wheels, excellent tires, spotless interior, heater. This clean car is certainly priced right at $395. C. C. C. Guaranty. Open evenings and closed Sundays.
CAPITOL CADILLAC CO.
1222 22d St. N.W. NA. 3300.

CADILLAC—1940 5-pass. 4-dr. Tour. Sedan, naturally America's most imitated motor car; 8-cyl. custom Fleetwood body, 60 special; blue finish, white sidewall tires, spotless int.; radio, underseat heater and defroster. Here surely is a beautiful car. You can readily tell it had unusual care. $1,275. C. C. C. Guaranty. Open evenings, closed Sundays.
CAPITOL CADILLAC CO.
1222 22nd St. N.W. NA. 3300.

CHEVROLET—1939 Town Sedan. A car that actually makes walking expensive. Radio and heater equipped. In perfect shape mechanically and spotless throughout. Only $468. A real buy.
LUSTINE-NICHOLSON.
Hyattsville, Md. WA. 0800.

CHEVROLET—1939 De Luxe Town Sedan. Beautiful maroon finish. Heater equipped. Excellent motor and tires. Clean interior. Only $529. Liberal trade and terms.
STOHLMAN CHEVROLET
3307 M St. N.W. MI. 1646

CHEVROLET—1937 De Luxe Coupe. Beautiful Brewster green finish. A fine family car that we have completely checked and repaired. It's an outstanding bargain at only $298.
LUSTINE-NICHOLSON.
Hyattsville, Md. WA. 0800.

CHEVROLET $59 Down
1937 Master De Luxe Sport Coupe with radio and heater. Tan finish; very clean throughout. Good tires and reconditioned motor. Liberal trade—20 months to pay balance.
STYLE MOTORS, INC.,
Nash Sales and Service.
710 14th St. N.E. FR. 4100.

CHEVROLET $79 Down
1937 Master De Luxe Sport Sedan; has fine radio and heater. A one-owner car in fine condition. ONLY $79 down.
STYLE MOTORS, INC.
710 14th St. N.E. FR. 4100.

CHEVROLET—1937 Town Sedan. Beautiful green finish. Radio and heater equipped. One of the cleanest 1937 cars we have ever traded in. A bargain at only $298. Terms of $48 down, balance $17.59 month.
LUSTINE-NICHOLSON.
Hyattsville, Md. WA. 0800.

CHRYSLER — 1937 5-passenger 2-door Trunk Sedan, gleaming golden beige finish with smartly appointed and harmonizing interior. Drive car No. 3092-A and appreciate a smooth-running automobile. Good tires all around. Sold with our 30-day written guarantee. Only $340. Liberal trade and easy terms. L. P. STEUART, INC., 1325 14th st. nw. DEcatur 4803.

DE SOTO—1937 4-door Sedan. We have three of these fine cars from which to make your selection. All of them are in splendid mechanical condition and offer excellent appearance. Some are equipped with radios and heaters. All priced at only $340 for quick sale. Liberal trade and easy terms. Sold with our 30-day written guarantee. L. P. STEUART, INC., 1325 14th st. nw. DEcatur 4803.

DE SOTO $495
1938 4-door Touring Sedan with original sparkling green finish. Not a dent from bumper to bumper. In new car mechanical condition. Immaculate interior. New tires. This one will satisfy the toughest buyer. Liberal trade and terms and a 30-day guarantee.
KAPLAN & CRAWFORD
"Washington's Oldest Dodge Dealer."
1769 Columbia Rd. N.W. CO. 2416.
2339 Champlain St. N.W. CO. 6740.

DODGE—1936 Sedan; very good condition; must be sold at once for remaining payments owing, $211. See Mr. Pasnick, 219 2d st. nw. (Dealer.)

DODGE—1938 5-passenger, 2-door Trunk Sedan, lustrous gray finish that is unblemished, immaculate interior, good tires and fine, powerful, economical-to-operate motor; equipped with radio and heater. Ask to drive car No. 2966-B. Sold with our 30-day written guarantee. Only $410. Liberal trade and easy terms. L. P. STEUART, INC., 1325 14th st. nw. DEcatur 4803.

DODGE—1937 De Luxe Coupe. A car equally suitable for business or pleasure. Original black finish. Has been thoroughly reconditioned. Terms of only $48 down, balance at only $17.59 per month.
LUSTINE-NICHOLSON.
Hyattsville, Md. WA. 0800.

DODGE—1936 Tudor; motor overhauled; new paint; radio; sacr. $239. WA. 8180.

DODGE $395
1938 2-Door Touring Sedan with fine radio and heater. This is a fine automobile and will please you in every respect. Excellent tires; quiet, smooth running motor; 30-day guarantee; liberal trade and terms.
University Motors—NASH
College Park, Md. (Balt. Blvd.) Berwyn 482

DODGE $465
1938 four-door Touring Sedan with gunmetal finish. This is a fine dependable car with a record for economy of performance. Radio and heater are only a few of the extras. Cannot be told from new. See it today. Trade and terms. 30-day guarantee.
KAPLAN & CRAWFORD
"Washington's Oldest Dodge Dealer."
1769 Columbia Rd. N.W. CO. 2416.
2339 Champlain St. N.W. CO. 6740.

FORD—1937 Sedan; runs good; will sacrifice at once for remaining payments; only $169. See Mr. Bunn, 219 2d st. nw. (Dealer.)

FORDS—'31 to '37, wholesale prices; $36 to $140. Terms. Sun Motor, 955 Fla. nw.

FORD—1938 2-door. Motor in A-1 condition. Good tires. This car must be seen to appreciate. $359. ROBEY MOTORS, 4621 14th st. nw. GE. 9809.

FORD $745
1940 Convertible Coupe with top like new; quiet, smooth-running motor in fine mechanical condition; has custom radio and heater; unmarked brown leather upholster and beautiful Palkstone finish; a luxury car at a low price; 30-day guarantee; liberal trade and terms to suit.
GARDNER-STUART
Florida at New York Ave. N.E. LI. 8138.

FORDS—1935 Tudors and Coupes. These cars are priced to sell. Compare this group with others in the city for appearance, performance and price. Every one a bargain in good-running transportation. Only $9 down and $13.37 per month.
CHERNER MOTOR CO.
1711 Florida Ave. N.W. HO. 5000.

FORD—1936 Sedan; runs and looks good; must be sold immediately; will accept any reasonable offer. See Mr. Pasnick, rear service station, 2d and Constitution ave. nw. (Dealer)

FORD—1935 Sedan; runs very good; owner must sell at once; no reasonable offer refused. 219 2d st. nw. (Dealer.)

FORD $79 Down
1938 Coupe with radio and heater. Very clean throughout. An exceptional value!
STYLE MOTORS, INC.,
Nash Sales and Service.
710 14th St. N.E. FR. 4100.

FORD—1939 Trunk Sedan. Radio and heater equipped. Spotless mohair interior. This smooth V-8 motor is in perfect condition. Any demonstration. Reduced to only $448.
LUSTINE-NICHOLSON.
Hyattsville, Md. WA. 0800.

FORD—1939 coupe. The perfect car for business or pleasure. Like new, inside and out. Very good tires and a sound, economical-to-operate motor. This is an outstanding value in a thoroughly CHERNERIZED and fully guaranteed automobile. Only $389. Liberal trade and easy terms.
CHERNER MOTOR CO.
1711 Florida Ave. N.W. HO. 5000.

FORDS—1937 Tudors and Coupes. Immaculate cars that are in above-average condition, from bumper to bumper. These cars have gone through the 30 famous CHERNERIZED steps that lead to safe and comfortable transportation and are fully guaranteed. Only $5 down and $19 per month.
CHERNER MOTOR CO.
1711 Florida Ave. N.W. HO. 5000.

FORD—1940 Tudor Sedan. Beautiful cloud-mist gray finish. Clean cloth interior. A one-owner car, exceptionally clean, with low mileage. Only $589. Sold with written guarantee.
HANDLEY MOTOR CO.
3730 Georgia Ave. N.W. TA. 6062.

FORD—1929 Roadster; motor completely overhauled. Good tires, new battery. Sac. GE. 2251, between 12 and 3 p. m.

FORD—1937 "85" Tudor Sedan. Excellent black finish. Radio equipped. A truly fine car from bumper to bumper. Any demonstration. Reduced to only $278. Only $28 down, balance $17.59 per month.
LUSTINE-NICHOLSON.
Hyattsville, Md. WA. 0800.

FORD—1938 Station Wagon, 85 h.p. motor in exceptional condition; green finish; not a dent; 8 passengers; owned by exclusive school; substantial reduction; 30-day guarantee; liberal trade and terms.
PAUL BROS.
5220 Wisconsin Ave. N.W. WO. 2161.

FORD—1940 Coupe, like new in every respect. This one-owner car has very low mileage. A peppy car that is economical to operate and easy to buy. Thoroughly CHERNERIZED and sold with a new-car guarantee. Easy terms. Only $640.
CHERNER MOTOR CO.
1711 Florida Ave. N.W. HO. 5000.

FORD—1936 2-door Sedan, beautiful Washington blue finish and clean interior. Car No. 3085-A is a real bargain in low-priced, economical-to-operate transportation. Only a trial spin in this car will convince you that this is a real Steuart bargain. Only $180 (full price). Trade and terms that make this car easy to own. L. P. STEUART, INC., 1325 14th st. nw. DEcatur 4803.

FORDS—1936 Tudors and Coupes. For real economy in operation and in original purchase price, look over this group before buying. Compare and be convinced that these are real bargains in thoroughly CHERNERIZED and fully guaranteed cars. Only $9 down and $17.59 per month.
CHERNER MOTOR CO.
1711 Florida Ave. N.W. HO. 5000.

FORD—1938 Sedan; looks and runs good; must be sold today for payments owing, only $339. See Mr. Engbretson, 219 2d st. nw. (Dealer.)

FORD $425
1939 Tudor Sedan; beautiful black finish; equipped with radio; thoroughly reconditioned and priced extremely low. Remember, you can't get a better car or a stronger guarantee than you get at STEUART! But you can get easier terms because we do our own financing.
STEUART MOTORS
Ford—Mercury—Lincoln-Zephyr.
6th and New York Ave. N.W. NA. 3000.

HUDSON—1939 Model "112" Club Coupe. Beautiful French gray finish and has clean French cloth upholstery. Heater equipped. Reconditioned and thoroughly guaranteed. Reduced to only $398.
LUSTINE-NICHOLSON.
Hyattsville, Md. WA. 0800.

HUPMOBILE—1935 four-door Sedan, an exceptionally clean, black finished car that is in good running condition. A real CHERNER bargain that you can have with a down payment of only $5 and only $10.56 per month.
CHERNER MOTOR CO.
1711 Florida Ave. N.W. HO. 5000.

LINCOLN-Zephyr—Trade-in credit of $300 with local dealer for purchase of new car. Give telephone No. Box. 694, Wash. Post.

LINCOLN ZEPHYR—1937 Sedan; very good condition; must be sold immediately for low balance owing. See Mr. Pasnick, 219 2d st. nw. (Dealer.)

MERCURY—1939 four-door town sedan. A beautiful car that indicates, from bumper to bumper, that this one-owner car has had only the best of care. Thoroughly CHERNERIZED and fully guaranteed for your safety and comfort. Only $599. Liberal trade and easy terms.
CHERNER MOTOR CO.
1711 Florida Ave. N.W HO. 5000.

MERCURY—1939 Four-Door Town Sedan. Beautiful maroon finish. Clean interior and mechanically excellent. Good tires. Spotless interior. Sound motor. $595.
LOVING MOTORS—Your Packard Dealer
2427 14th St. N.W. REpublic 0503.

MERCURY—1940 Sedan; radio and heater; very good condition; must be sold at once in mortgage foreclosure. Rear service station, 2d and Constitution ave. nw. (Dealer.)

NASH $497
1939 4-door De Luxe Trunk Sedan. Here is a beautiful one-owner car with a 6-month guarantee. Name your own terms.
GARDINER MOTORS—NASH.
2627 Wilson Blvd. CH. 9181 or 9853

OLDSMOBILE—1936 Sedan. Beautiful dove gray finish. Clean interior, sound motor, excellent tires. Full price, $275. Liberal trade and easy terms.
TOM'S AUTO SERVICE, INC.
421 8th St. S.E. FRanklin 0421.

PACKARD—1937 "120" Convertible Coupe. Spacious rumble seat. Equipped with radio and heater. Black finish and top. Only $445.
LOVING MOTORS—Your Packard Dealer
2427 14th St. N.W. REpublic 0503.

PACKARD—1937 "120" Trunk Sedan. Beautiful new gunmetal finish, 6-wheel model. Equipped with radio and heater. Excellent motor and tires. Reduced to only $378. Terms of only $78 down, balance at only $21.11 per month.
LUSTINE-NICHOLSON.
Hyattsville, Md. WA. 0800.

PACKARD—1940 "110" 4-Door Trunk Sedan, beautiful finish and very good tires. Equipped with radio. Very clean, like new finish and interior. $825.
LOVING MOTORS—Your Packard Dealer
2427 14th St. N.W. REpublic 0503.

PACKARD—1937 Convertible Coupe. Beautiful gray finish. Equipped with radio and heater. Fine leather upholstery. A truly beautiful car in every detail. Reduced for immediate sale to only $328.
LUSTINE-NICHOLSON.
Hyattsville, Md. WA. 0800.

PACKARD—1940 "120" Club Coupe. Perfect black finish. Like new interior. Equipped with radio, heater, white sidewall tires, seat covers and de luxe front and rear bumper guards. Very low mileage. One owner. Only $945.
LOVING MOTORS—Your Packard Dealer
2427 14th St. N.W. REpublic 0503.

Packard 1941 Demonstrator, "120" 4-Dr. Sedan; low mileage; like new. Terms as low as $30 a month. $200 OFF
LOVING MOTORS—Your Packard Dealer.
1906 L St. N.W. RE. 0505.

PLYMOUTH—1938 De Luxe 2-door; one owner; original gray finish, good tires and general condition; 37,000 miles, $400 cash. Call CH. 7091.

PLYMOUTH—1938 Trunk Sedan. Excellent original blue finish. Spotless mohair interior. We believe this car will sell itself on sight at our reduced price of only $398.
LUSTINE-NICHOLSON.
Hyattsville, Md. WA. 0800.

PLYMOUTH—1938 De Luxe 4-door Trunk Sedan, beautiful Aviator blue finish, excellent tires and a sound, thoroughly reconditioned motor that will give you miles of trouble-free transportation at very little cost. Ask to drive car No. 3104-A. Only $380. Liberal trade and easy terms. L. P. STEUART, INC., 1325 14th st. nw. DEcatur 4803.

PLYMOUTH—1938 2-Door Trunk Sedan. Excellent black finish. One of our cleanest used cars. Mechanically it's A-1 and a car you'll be proud to own. Reduced for immediate sale to only $398.
LUSTINE-NICHOLSON.
Hyattsville, Md. WA. 0800.

PLYMOUTH—1937 4-door De Luxe Sedan. Radio and heater. Spotless finish. This car will quickly sell at $339.
SCHLEGEL & GOLDEN
119 Carroll St., Tak. Pk., D. C. GE. 3300.

PLYMOUTH—1936 4-door 5-passenger Sedan, equipped with special seat covers; gunmetal gray finish. Very good tires and an excellent motor. Only $265.
LOVING MOTORS—Your Packard Dealer.
2427 14th St. N.W. REpublic 0503.

PLYMOUTH $59 Down
1937 De Luxe 2-Dr. Sedan. New tires. A one-owner car, in perfect condition throughout.
STYLE MOTORS, INC.,
Nash Sales and Service.
710 14th St. N.E. FR. 4100.

PLYMOUTH—1936 Coach. Has new gunmetal finish, spotless mohair upholstery. Excellent motor and tires. Reduced for immediate sale to only $228. Terms of only $28 down, balance at only $14.08 per month.
LUSTINE-NICHOLSON.
Hyattsville, Md. WA. 0800.

STUDEBAKER—1940 President Club Sedan. Original maroon finish. Radio, overdrive, climatizer, 12,000 actual miles. In extra good mechanical condition. Fully backed by the Butler Bond. Only $837.
LEE D. BUTLER, INC.
1121 21st St. N.W. DI. 1218.

STUDEBAKER—1934 2-Door Deluxe Sedan. Original owner; excellent mechanically; good tires, two new, $160. Call WO. 1670.

TERRAPLANE—1936 Sedan; radio and heater; runs very good; must be sold today for low balance owing. See Mr. Frank, rear service station, 2d and Constitution ave. nw. (Dealer.)

WILLYS—1938 4-door Sedan, a one-owner car, with very low mileage; good tires, fine mechanical condition; equipped with heater; trade and terms. Only $295.
BOMBARD & WEINMAN
1358 Florida Ave. N.E. AT. 6818.

SAVE on Studebaker; for sale, $175 credit on new car; no trade-in. Box M, Army and Navy Club.

ZELL MOTOR CAR CO.
USED CARS.
24th and N Sts. N.W REpublic 0145.

FOR A BETTER DEAL
ADDISON CHEVROLET.
1522 14th St. N.W. HObart 7500.

Out Our Way—
We Trade Your Way.
McMAHON CHEVROLET.
6323 Georgia Ave. N.W. GEorgia 0100.

"My Cars Make Good or I Do"
LEE D. BUTLER, INC.
1121 21st St. N.W. DI. 1218.

Dependable Used Cars.
BARRY-PATE.
1130 Conn. Ave. N.W. DI. 4200.

HYATTSVILLE BUICK
Hyattsville, Md. (Balto. Blvd.) WA. 4020.

SAVE MONEY
$300 credit on '41 Chrysler, $235; $200 credit on '41 Plymouth, $140. WArfield 6412.

EYLES MOTOR CO.—NASH
BETTER USED CARS.
Phila. and Gist Ave. Silver Spring, Md.
Opp. B. & O. R. R. Stat. SH. 5411.

Our Used Car as well as all other departments will be closed all day Friday, Saturday, Sunday, May 30, 31, June 1.
CAPITOL CADILLAC CO.
1222 22nd St. N.W.
NAtional 3300

OURISMAN
21ST YEAR
CHEVROLET
QUALITY USED CARS
625 H ST. N.E.

EVEN IN 1914-
"Trew" meant Dependability!
1938 Plymouth De Luxe 4-Dr. Sedan $460
1938 Dodge D. L. 4-Dr. Sedan; heater..... $485
1939 Chev. De Luxe Club Sedan; heater..... $555
1939 De Soto D. L. 4-Dr. Sedan; radio, heater $610
1940 Studebaker "Pres." 4-Dr. Sedan; heater $765
Open Sundays
TREW MOTOR CO.
1526 14th St. N.W. DE. 1910
14th & Pa. Ave. S.E. AT. 4340

Our Used Car as well as all other departments will be closed all day Friday, Saturday, Sunday, May 30, 31, June 1.
CAPITOL CADILLAC CO.
1222 22nd St. N.W.
NAtional 3300

"PARKWAY PETE" says . . .
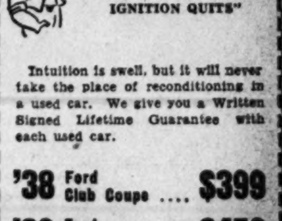
"WOMAN'S INTUITION BACKFIRES WHEN THE IGNITION QUITS"
Intuition is swell, but it will never take the place of reconditioning in a used car. We give you a Written Signed Lifetime Guarantee with each used car.
'38 Ford Club Coupe $399
'39 Ford Coupe $459
'39 Chevrolet 2-door Sedan... $549
'38 Lincoln Zephyr 4-door Sedan... $595
'40 Ford Del. Coupe, Auxiliary Seats. $629
'40 Mercury Sedan Coupe .. $789
Written LIFETIME MUTUAL USED CAR GUARANTEE WITH EVERY CAR
PARKWAY
USED CAR LOT OPPOSITE
3040 M St. N.W.
Michigan 0185

SUPERMAN — Into the Trap! — BY JERRY SIEGEL AND JOE SHUSTER

JOE PALOOKA — Going Back — BY HAM FISHER

WINNIE WINKLE — First Come, First Served — BY BRANNER

MR. AND MRS. — He'd Better Take It Back — BY ARTHUR FOLWELL AND ELLISON HOOVER

NAPOLEON AND UNCLE ELBY — BY CLIFFORD McBRIDE

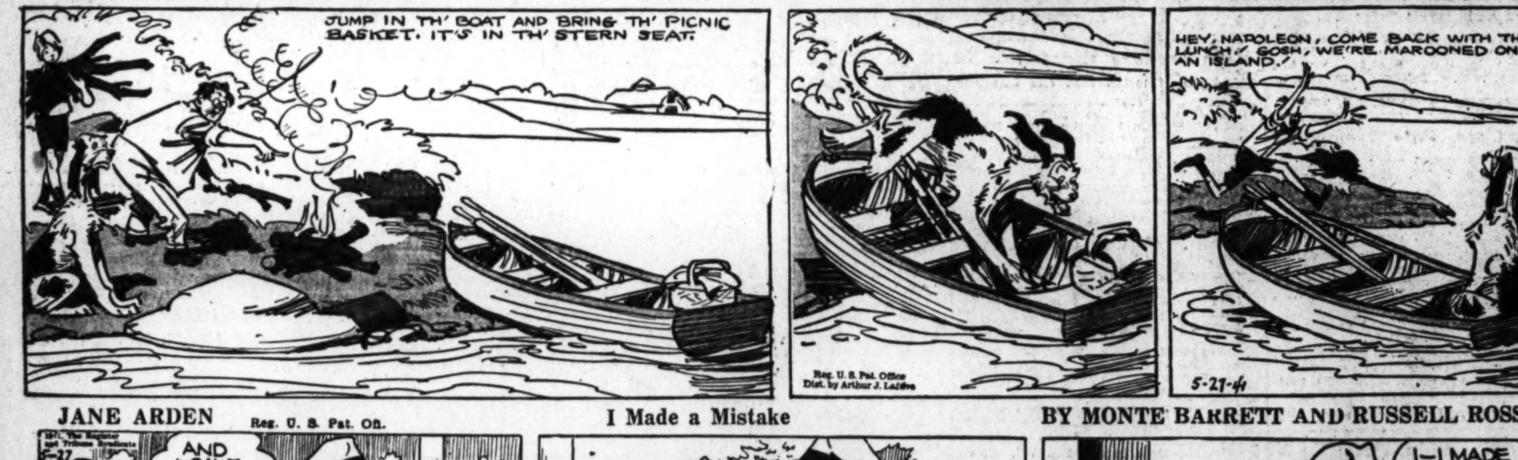

JANE ARDEN Reg. U. S. Pat. Off. — I Made a Mistake — BY MONTE BARRETT AND RUSSELL ROSS

Daily Cross Word Puzzle

ACROSS.

1 Arabian garments
5 Indian antelope
10 Vipers
14 Portion
15 Originate
16 Western State
17 Father: title of honor
18 Citrous fruit
19 Uncover
20 Small wading bird
21 Soft oleoresin
22 Instigate
23 Prattle
25 Crawl
26 Tapestry
28 One of the sandstone blocks on English chalk downs
30 Unrefined
32 Rivulet
33 Epoch
36 Agony
38 Ancient harquebus
40 Heaven
41 Aromatic plant
43 Growing in pairs
44 Indited
46 Playing cards
47 Rapidity
50 Anchorite
52 Savage
53 District in Tripoli
54 Egyptian goddess
57 Seaweed
58 Once more
59 Land measure
60 Location
61 Musical composition
62 Rip
63 Employ
64 Scoff
65 Feminine name

DOWN.

1 South American armadillo
2 Oriental title of respect
3 Autocratic
4 Strong and resolute
5 Dish of vegetables
6 African bearded vultures
7 Alike
8 Identical in composition, but having different properties
9 Hawaiian goose
10 Reddish-brown
11 Gaze fixedly
12 Cover with plaster
13 Domestic animal
24 Supposed
25 Medieval Italian sculptor
26 Deeds
27 Chessman
29 Flagstone
31 Ireland
33 Vanished gradually
34 Network of nerves
35 Greek god of war
37 Nine-sided figure
39 Introduce
42 Geological region
44 Footlike
45 Determine
47 Splash
48 Mushroom caps
49 English composer
51 Estate
53 Prevents
55 Persia
56 Animal fluids

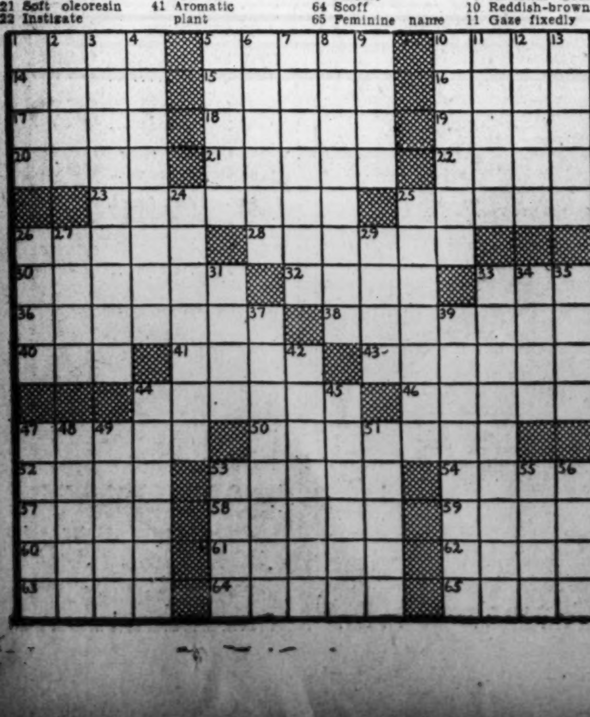

SOLUTION TO YESTERDAY'S PUZZLE.

GUAVA SLAB FLAG
APSIS TALA AIRE
POSTS ENERGUMEN
SNORE PECTINATE
CISTS ERASES
OTIOSE PART
GEAL SLAP HAMES
RATI TARES CURE
ELECT RISE UNIT
ASKS REMISS
DEPART RELIC
INAMORATA ANILE
CAPITULAR TAPER
ETAS TOME ETANA
SEWS SEER DELES

FUR STORAGE ★
COMPLETE PROTECTION Plus ALL RISK INSURANCE Only 1½% Valuation of Your Coat
Cavalier
1419 H St. N.W. NAt. 2193

Grin and Bear It — By Lichty

"You settle with him, Truffle—you're chairman of the Anti-Profiteering Committee!"

Private Lives — By Edwin Cox

NO CASH NEEDED on these Nationally Known TIRES

NO MONEY DOWN as low as 50c a WEEK on the following tires
Atlas • Goodrich Goodyear Martin Custom Built
All First Line Tires—Brand New Stock

MANHATTAN WILL PAY FOR THE UNUSED RUBBER ON YOUR OLD TIRES

MANHATTAN is Washington's only COMPLETE automotive department store selling PRE-TESTED cars and Crosley Automobiles. 100% locally owned.

All financing handled by Manhattan; no outside agencies

FREE PARKING
MANHATTAN AUTO & RADIO CO.
BOTH SIDES OF 7th STREET AT R STREET N.W.

The Post Radio Highlights

10:30 a. m., WMAL—Alma Kitchell's Streamlined Journal sums up last week's convention of the General Federation of Women's Clubs with new president, Mrs. John L. Whitehurst.

6:15 p. m., WJSV—General Manager of Associated Press, Kent Cooper, songwrites for a hobby. "Dixie Girl" is his latest and Lanny Ross invites Dinah Shore to sing.

7, WJSV—Prisoner 76,331 at Ohio State Penitentiary is the latest beneficiary of the Court of Missing Heirs.

9:15, WJSV—United China Relief: Shirley Temple, Claudette Colbert, Tyrone Power, Hall-Johnson Choir.

9:30, ALL STATIONS—PRESIDENT ROOSEVELT.

Tuesday, May 27 — Washington — Eastern Standard Time

WMAL 476M 630KC	WRC 316M 980KC	WOL 229M 1260KC	WJSV 206M 1500KC
Open at 6 a. m., Today's Prelude Semi-classical Recordings. News, 7. Earl Godwin. News, 7:45. Kibitzers, 7:05 to 9.	Open at 6. Gordon Hittenmark until 8:45. News at 8. Betty and Bob Sketch at 8:45.	Dawn Patrol to 6:30; News. Art Brown. 6:45 to 9. Compton's News at 7:30 and 8:30.	Sun Dial, 6. Arthur Godfrey, 6:45-8:45. European Capitals at 7. News, 7:30. Hymns, 8:45.
9:00—B'fast Gang	Bess Johnson	Art Brown	By Kath. Norris
9:15—Toastchee T.	Ellen Randolph	" "	Myrt and Marge
9:30—News; Wom'n	Bachelor's Child	Mrs. Northcross	Stepmother
9:45—Waltz M'ries	Road of Life	News; Homemkrs	Wom. of Courage
10:00—Doctor Says	Mary Marlin	Jean Abbey	Mary L. Taylor
10:15—Viennese Ens.	Pepper Young	Scripps-Howard	Martha Webster
10:30—Streamlined	Lone Journey	Annual	Big Sister
10:45— Journal	David Harum	Spelling	Aunt Jenny
11:00—News; Music	The Bartons	Bee	Kate Smith
11:15—Betty Randall	Mary Mason	Rhythms of Day	Girl Marries
11:30—National	" "	Hollywood Whisp.	Helen Trent
11:45— Farm and	" "	News—Compton	Our Gal Sunday
12:00— Home Hour	News; Tunes	We Are Young	Life Beautiful
12:15—Book Ends	Variations	Edith Adams	Woman in White
12:30—News; Some-	Alexandria News	Government Girl	Right to Happ.
12:45—Old; Bartal	Devotions	I'll Find My Way	Road of Life
1:00—Army	Light of World	Sports Page	Dr. Malone
1:15— Band	Mystery Man	" "	Joyce Jordan
1:30—The Munros	Valiant Lady	" "	Fletcher Wiley
1:45—Midstream	Grimm's Daughter	" "	Kate Hopkins
2:00—Divorce Orph.	Against the Storm	" "	Mary McBride
2:15—Honeym'n Hill	Ma Perkins	" "	Treasury Song
2:30—John's Wife	Guiding Light	" "	News; From a
2:45—Just Plain Bill	Vic and Sade	Corinthian H'cap	Studio Three
3:00—Mother o'Mine	Backstage Wife	News—Compton	Burl Ives
3:15—Washington	Stella Dallas	Sports Page	We, the Abbotts
3:30—New York	Lorenzo Jones	" "	Bess Johnson
3:45— Baseball	Widow Brown	" "	Elinor Lee
4:00— Game	Home of Brave	" "	Mary Marlin
4:15— " "	Portia Faces Life	" "	The Goldbergs
4:30— " "	Music Salon	News—Compton	The O'Neills
4:45— " "	Three Sons	Johnson Family	Scattergood
5:00—It's Five	Streamliner	Shafter Parker	Nancy Dixon
5:15— O'Clock	"	Cocktail Capers	Magic Carpet
5:30—Bethan. Band	News; Tunes	News—Compton	Paul Sullivan
5:45—Low. Thomas	Streamliner	Capt. Midnight	The World Today
6:00—Easy Aces	Fred Waring	Sports Resume	Amos and Andy
6:15—Mr. Keen	World News	Fulton Lewis, Jr.	Lanny Ross
6:30—B'khage; Spts.	Van Steeden's	Confidentially	Helen
6:45—Howard; Nws.	Orchestra	Syncopations	Menken
7:00—Dream	Johnny Presents	Wythe Williams	Court of
7:15— House	" "	Don Arres	Missing Heirs
7:30—Uncle Jim's	Horace Heidt's	Ned Jordan,	First Nighter
7:45— Question Bee	Treasure Chest	Secret Agent	Drama; News
8:00—Grand Central	Battle of	Thompson's Orch.	We, the
8:15— Station	the Sexes	Mexico City	People
8:30—News	Fibber McGee	Morton Gould's	Invitation to
8:45—Ted Steele	and Molly	Orchestra	Learning
9:00—New Amer.	Bob Hope	R. Gram Swing	Glenn Miller
9:15— Music	" "	News; Music	China Relief
9:30—President	President	President	President
9:45— Roosevelt	Roosevelt	Roosevelt	Roosevelt
10:00—News; Music	News; Starlight	News; Music	Edwin C. Hill
10:15—Coffee Orch.	Starlight Roof	Movie Reporter	Arch McDonald
10:30—Blue Barron's	Paul Whiteman's	Defense Reporter	Music for
10:45— Orchestra	Orchestra	Keller's Orch.	Moderns
11:00—Europe News	Sports—Michael	News; Music	Master Works
11:15—Music	Night Club	T. Dorsey Orch.	of Music
11:30— You	Jack Little's	News; Welk Or.	Ray Noble's
11:45— Desire	Orch.; News	Cummin's Orch.	Orch.; News

250W—WINX—1340KC

6:00—Wake Up With WINX
8:15—Newscasts
8:20—Fran Owen
9:00—Lost, Strayed, Stolen
9:30—Alice Keith
10:00—News; Melodies.
10:15—Dairy Drama.
10:30—Majesty, Baby.
10:45—Keys to Happiness
11:00—News; Music Ads
11:15—Kitchen Table.
11:30—Traffic Court
11:45—Walkathon
12:00—Evangelistic Party.
12:45—Gospel Tabernacle.
1:00—News; Musicale
1:15—Make a Guess.
1:30—News; Music.
1:45—Midday Hymns.
2:00—News; Tonic Tunes
2:15—Friends' School.
2:30—House of McGregor
2:45—WINX Auditions.
3:00—News; Red Cross
3:30—Parents Are Human
4:00—News; WINX Club.
5:00—News; A. F. G. E.
5:10—Music Spots
5:15—Walkathon.
5:30—Requestfully Yours.
5:45—News
6:00—Name the Band
6:15—Shirley Povich
6:30—Quinchords
6:45—Dinner Music
7:00—News; Speed?
7:15—Richard Eaton
7:30—To Be or Not to Be.
7:45—Your Library.
8:00—News; Strings.
8:15—D. C. Bar Ass'n.
8:30—Boys Town
9:00—News.
9:30—Collegiate Notes.
9:45—Walkathon
10:00—Between Headlines
10:15—Federal Worker
10:30—Bethel Tabernacle
11:00—News; Dream Time
11:30—Hillbilly Hits.
12:00—News Nitecap
1:00—Sign Off

250W—WWDC—1450KC

6:00—Tick Tock Revue; Associated Press News at five minutes of the hour throughout the day.
9:00—Ed Barnett.
9:15—Happiness House.
10:00—Around the Town.
11:00—Helen M. Myers.
11:15—Morning Matinee.
11:30—Tropical Moods.
11:45—Strike up the Band.
12:00—Lee Hiway Boys.
12:15—Melody Parade.
1:00—Luncheon Music.
1:30—The 1,450 Club.
3:00—Just Music
3:15—Katherine Lowell
3:30—Easy Listenin'.
3:45—Vocal Varieties.
4:00—Rhythm Limited.
4:30—Autograph Album.
5:00—Number, Please?
5:15—Katharine Hanna.
5:30—Melody Moments.
6:00—The Sports Parade.
6:15—Merry-Go-Round.
6:30—Styles in Rhythm.
7:00—Horace Heidt and His Musical Knights.
7:15—From A to Z in Novelty.
7:30—This Is My Job.
7:45—The Evening Revue.
8:00—Marietta Vogel.
8:15—Songs for Everyone.
8:30 Concert Hall of Air.
9:00—Talent Draft
9:30—Transportation: OEM
9:35—Com. Performance
10:00—Listen to Liebert.
10:15—WPA Program.
10:30—On Wings of Song.
10:45—Interlude.
11:00—Capitol Capers.
11:30—Nocturne.
12:00—Sign Off.

ADVERTISEMENT

Listen!
with Glynn

A little instance of the irony of fate will be brought you tonight over WJSV and the Columbia network at 7 in the program known as "The Court of Missing Heirs."

You should know that the radio "court" makes it a business to scout around in probate courts throughout the country, find records of unclaimed fortunes, and then dramatize the incident in the hope of finding the rightful heirs.

Thus far, since the program made its debut over C. B. S. in December of 1939, it's been pretty successful at finding the people concerned. Eighty-three heirs and heiresses have been found in this way and they've received $487,750, which had just been lying around doing nothing up till the "court" came along.

Most of the results have been highly dramatic in themselves. Not long ago one of the legatees turned out to be a resident of a 40-cent-a-night hotel in New York. Another was a charwoman. Another was a crippled newsboy.

But the eighty-third heir, whom you'll hear on the program tonight, probably will have the most dramatic story of all. He's Robert Jackson Akers, 32, and his reaction at finding that he's the owner of $2,000 left him by a half-brother may be a little mixed. For Akers is prisoner No. 76,331 at the Ohio State Penitentiary and he's there for a couple of more years for auto stealing. He's to talk to you from the warden's office.

ARMY-NAVY-MARINE UNIFORMS
• Complete stock of officers' uniforms, caps, trench coats and accessories.
• We specialize in uniforms of every description for every trade . . . every business.
LIVINGSTON'S 906-908 7th St. N.W.
The Uniform People Since 1886 NA. 4513

TODAY in Washington

Births

Bell, Robin and Virginia, boy.
Gammon, Gilbert and Jean, boy.
Moore, Wilson and Clara, boy.
Terry, Avery and Anna, girl.
Williams, Eugene and Elsie, girl.

Deaths

Alexander Murphy, 78, Sol. Home Hosp.
Catherine McDonald, 75, 3741 13th st. nw.
Alice R. Hutchinson, 75, 1963 Bilt. st. nw.
Annie Herrmann, 74, Emergency Hosp.
George Sander, 72, Gallinger Hosp.
Ada C. Morrison, 64, 1128 4th st. sw.
Bertha E. Leech, 61, 2831 27th st. nw.
Savine G. Leon, 57, 1805 Van Buren st. nw.
Kopel Gibbons, 57, Gallinger Hosp.
Elsie B. Haynes, 46, Sibley Hosp.
Claude V. Parsons, 45, Continental Hotel.
Regina S. Pepin, 38, 3509 O st. nw.
Mabel Lutz, 38, Gallinger Hosp.
Rosemary L. Cinotti, 16, Providence Hosp.
Baby Humphries, 7 hrs., Sibley Hosp.
Viola E. Berrien, 52, St. Elizabeths Hosp.
Baby Honeycutt, 12 days, Freedmen's Hosp.
Infant Butler, 1 day, Gallinger Hosp.

Applications for Marriage Licenses

Roscoe L. Barrow, 27, Arlington, Va., and Ruth Elizabeth Coberly, 27, 1301 Massachusetts Avenue Northwest. The Rev. Alvin L. Wills.

Jasper Frank Holladay, 36, Baltimore, and Margaret A. Watson, same city. The Rev. Freeley Rohrer.

Junius A. Preston, 23, 1751 Church Street Northwest, and Blanche L. Conely, 1712 New Hampshire Avenue Northwest. The Rev. Dr. Harris.

J. Wyatt Pennybacker, 28, 1330 Twenty-first Street Northwest, and Juanita Elizabeth Swecker, 24, 325 Fifteenth Street Northeast. The Rev. J. Ray Garrett.

Daniel M. Lyons, 22, Brooklyn, N. Y., and Betty C. Zierke, 31, 1704 Eighteenth Street Northwest. Judge Nathan Cayton.

Littleton L. Southall, 28, Portsmouth, Va., and Delcee L. Harrell, 23, 1207 Park Road Northwest. The Rev. Nelson J. Smith.

George Leonard Hall, 27, Naval Air Station, and Doris Isabel Borthwick, 31, 3805 Kanawha Street Northwest. The Rev. John W. Rustin.

Gleason Laster, 28, 53 C Street Southwest, and Elizabeth Vaughn, 30, 78 C Street Southwest. The Rev. David C. Lynch.

Raymond Meyer, 28, New York, and Telban Modell, 28, same city. Judge Fay L. Bentley.

Marvin H. Hoyt, 27, 3621 Tenth Street Northwest, and Clara Marie Curtis, 23, 1203 Eleventh Street Northwest. The Rev. H. H. Hoyt.

Howard S. Morris, 36, Fort Bragg, N. Y., and Josephine W. Alexander, 36, Milton, Pa. The Rev. James D. Pair.

Albert H. King, 21, 713 Irving Street Northwest, and Earlina Jones, 19, 616 Gresham Street Northwest. The Rev. C. T. Murray.

Andrew K. Novotney, 32, Uniontown, Pa., and Henrietta Holliman North, 22, 1717 O Street Northwest. The Rev. Albert Evans.

Richard F. Dixon, 29, 1300 S Street Northwest, and Corine Ziegler Mickell, 39, Hartford, Conn. The Rev. E. C. Smith.

Charles Williams, 28, 1332 Twenty-second Street Northwest, and Emma Nicholson, 28, 502 Twenty-third Street Northwest. The Rev. Winston DeVaughn.

Lloyd E. Childers, 24, 1317 Rittenhouse Street Northwest, and Dorothy Shemm, 22, 814 Twenty-second Street Northwest. The Rev. H. R. Westcott, jr.

James Albert Brawley, 30, Akron, Ohio, and Garnet May Davis, 28, same city. Judge Nathan Cayton.

Roy James Diviney, 25, Altoona, Pa., and Laura Marie Powell, 22, same city. The Rev. C. R. Banes.

Benjamin Wallace Kett, 31, 1315 Twentieth Street Northwest, and Emma Louise Audet, 29, Williamsport, Pa. Judge Robert E. Mattingly.

Henry Strong, 31, 803 Twenty-fifth Street Northwest, and Pearl Peterson, 28, 1131 Tenth Street Northwest. The Rev. F. W. Alstork.

Bruce C. Miles, 23, 3701 Sixteenth Street Northwest, and Luan Eola Wheeler, 22, same address. The Rev. Henry W. Snyder, jr.

Thomas Short, 23, 2633 Sheridan Road Southeast, and Grudder Mae Battle, 18, 2641 Sheridan Road Southeast. The Rev. Mr. Banks.

Harrison Williams, 18, 1317 Fourth Street Northwest, and Edna Estelle Robinson, 18, 400 O Street Northwest. The Rev. J. L. Henry.

Leon Edward Moses, 47, Chicago, and Areline Schnair, 35, 2000 Connecticut Avenue. The Rev. Norman Gerstenfeld.

Russell E. Long, 21, 1254 Queen Street Northeast, and Bessie Virginia Pumphrey, 19, 2102 Minnesota Avenue Southeast. The Rev. Robert C. Kell.

Raymond G. Hanken, 29, 1609 K Street Northwest, and Sallie D. Herring, 22, 2000 H Street Northwest. The Rev. J. Gerard Cole.

Alexander Donaldson, 34, 1639 R Street Northwest, and Jessie Kennedy, 30, Richmond, Va. The Rev. Peter Marshall.

Linwood J. White, 33, Old Point Comfort, Va., and Thelma Grace Rohrs, 24, Hotel Roosevelt. The Rev. John F. Burns.

Horace Marshall Clevenger, 27, 1314 Columbia Avenue Northwest, and Roberta G. Walter, 22, 2520 Fourteenth Street Northwest. The Rev. John E. Wallace.

Robert Joseph Carroll, 25, 5819 Fourth Street Northwest, and Winifred Regina Nolan, 22, 5827 Colorado Avenue Northwest. The Rev. L. A. McGlone.

Keith E. Adamson, 23, 1757 N Street Northwest, and Rowena Elaine LaCoste, 23, 2153 California Street Northwest. The Rev. H. H. D. Sterrett.

Herbert Ralph Ingraham, 37, 408 Seward Square Southeast, and Anne Kokes, 39, same dadress. The Rev. Mr. Sullivan.

Maurice Stanley Hummer, 33, 2118 Pennsylvania Avenue, and Eugenia Rice, 27, 1238 New Hampshire Avenue. The Rev. John R. Edwards.

Willis F. Nielson, 23, 2515 K Street Northeast, and Nena Tremelling, 24, 921 Nineteenth Street Northwest. The Rev. Edgar B. Brossard.

Harold Joseph Freund, 21, 526 Ingraand Bertha M. Mapry, 28, Greenwood, S. C. Judge Robert E. Mattingly.

Donald William Arrison, 25, 3023 Fourteenth Street Northwest, and Mary Louise Twitchell, 28, Alexandria, Va. The Rev. Fred S. Buschmeyer.

Henry Isabel Cohen, 39, 1302 Connecticut Avenue Northwest, and Toby Weinstock, 35, 1818 N Street Northwest. The Rev. Solomon H. Metz.

Glenn Daniel Steele, 23, Baltimore, and Alice Vera Elchenko, 29, same city. The Rev. Wilbur H. Wilson.

Harold Joseph Freund, 21, 526 Ingraham Street Northwest, and Jean Frances Bastian, 21, 4130 Garrison Street Northwest. The Rev. Henry Teller Cocke.

James McNeill, 53, Richmond, Va., and Rosa Frances Staves, 35, same city. The Rev. George A. Keller.

Kimber Dayton Crowl, jr., 23, 1371 Columbia Road Northwest, and Beverly Arlene Lewis, 19, Paxinos, Pa. The Rev. Benjamin E. Mahan.

Ensign Louis Harry Roddis, jr., 22, U. S. S. Maryland, and Mary Eugenia Coleman, 20, 3602 Macomb Street Northwest. The Rev. Charles T. Warner.

Chauncey Glenn Pentz, 30, Langley Field, Va., and Marie Juanita Crump, 19, 2110 Thirty-second Street Southeast. The Rev. Leslie L. Bowers.

Isadore Jack Kaplowitz, 27, 758 Rock Creek Church Road Northwest, and Sylvia Bernstein, 20, 617 Sheridan Street Northwest. The Rev. S. H. Metz.

Herman M. Sturm, 27, 1768 Lanier Place Northwest, and Rose Genyeloff, 22, 1754 Lanier Place Northwest. Judge Robert E. Mattingly.

Robert Lee Poe, 30, 1332 D Street Northeast, and Martha Ellen Sibert, 18, Edinburg, Va. The Rev. Warren D. Bowman.

James Ireland Waters, 32, Bolling Field, and Mary Claire Bryant, 26, 1426 Twenty-first Street Northwest. The Rev. J. Gerard Cole.

John Otto Short, 22, 2633 Sheridan Road Southeast, and Beatrice Davis, 20, 2614 Robinson Place Southeast. The Rev. Henry N. Coleman.

Jacob William Klotz, 21, Elkins Park, Pa., and— Maria Lynn Hassin, 20, Philadelphia. The Rev. Virgil L. Cosby.

Edwin Morton Walker, 26, 2000 H Street Northwest, and Maxine Mary Steege, 23, same address. The Rev. Seth R. Brooks.

Robert Wilson Young, 23, Fort Meade, Md., and Antonine Natoli, 17, 3421 Q Street Northwest. The Rev. Michael J. Dougherty.

Francis John Davis, 26, 3721 Van Ness Street Northwest, and Althea Lorraine Mathews, 25, Madison, Wis. The Rev. Noble C. Powell.

Murray Stein, 24, 1740 New Hampshire Avenue Northwest, and Anne Lillian Kopelman, 24, same address. Judge Robert E. Mattingly.

John Torry Caton, 22, Atlanta, Ga., and Oma Teresa Hackstaff, 20, Takoma Park, Md. The Rev. U. G. B. Pierce.

William C. Boese, 27, 1730 Sixteenth Street Northwest, and Elisabeth Cassel Barnard, 24, 2335 Twentieth Street Northwest. The Rev. A. J. McCartney.

George E. Parker, 42, 83 R Street Northwest, and Addie E. Sobero, 48, same address. The Rev. Mr. Einell.

Claude Jackson Menefee, 30, 330 Eighteenth Street Northeast, and Emily Grace Gooch, 22, 1240 Eighteenth Street Northeast. The Rev. James Sherah Montgomery.

George Cheatham, 30, 404 First Street Northwest, and Susie Hudson, 30, same address. The Rev. A. C. Forster.

James Franklin Gantt, 21, 4216 Grant Street Northeast, and Eleanor Louise Frazier, 23, 4407 Grant Street Northeast. The Rev. M. L. Gumbleton.

Jerry Coughlin, 37, 1015 N Street Northwest, and Katherine Foxx, 40, 2223 H Street Northwest. The Rev. Timothy M. Mullen.

Joseph Thomas, 21, 637 L Street Southeast, and Evelyn Eupps, 21, 1116 Fourth Street Southeast. The Rev. Fairfax F. King.

Robert Lee Peete, 21, 2112 Flagler Place Northwest, and Flora Pankey, 22, 1415 Florida Avenue Northwest. The Rev. Ernest C. Smith.

Joseph William Brown, 20, 1717 First Street Northwest, and Claribel May Roy, 20, 23 Nineteenth Street Northwest. The Rev. Mr. White.

Edward A. Duff, 42, Philadelphia, Pa., and Alice M. Lynch, 37, same city. The Rev. James M. Duff.

Edward J. Doyle, 22, Quantico, and Jane Louise Singleton, 21, Wharton, N. J. Judge Robert E. Mattingly.

Jack Davis, 25, 110 B Street Northeast, and Wilma Lucile Way, 30, Fort Worth, Tex. The Rev. Wilber H. Wilson.

Willis O' Neill Davis, 30, 2010 Fort Davis Street Southeast, and Ruth E. Jarvis, 33, 2521 Park Place Southeast. The Rev. Raphael H. Miller.

Rockville Marriage Licenses

Charles Benedict Diamond, 22, and Margaret Aline Nicol, 22, both of Gaithersburg, Md.

Jay Gladwin, 24, and Estelle S. Boucht, 25, both of Detroit, Mich.

Frederick Walter Buckler, 45, Washington, and Sophie Van Hoessen Buckler, 44, Palenville, N. Y.

F. Wallis Wheeler, 22, and Carol Stacy, 21, both of Silver Spring, Md.

Howard C. Holmes, 26, and Mary V. Eberly, 23, both of Washington.

LEGAL RECORD

DAILY ASSIGNMENT, MAY 27, 1941

JURY ACTIONS

1271, 5282—Thomas vs. Farmer, et al. Attys., S. J. McCathran—R. L. Merrick; H. W. Smith; A. V. Bryan; R. W. Galliher; R. E. Shands.

887, 10719; 1392, 4647; ——, 5334—Campion, etc., vs. Brooks Transportation Co. Attys., A. Williams; R. H. Yeatman; A. A. Stern—H. I. Quinn.

1470, 5738—Gaegler vs. Capital Transit Co. Attys., C. E. Foster; A. R. Murphy; M. C. Toomey—E. L. Jones; Howard Boyd.

1909, 5317—Oscar vs. Transue, et al. Attys., J. M. Bonuso; Newmyer & Bress—H. I. Quinn.

431, 4492; ——, 3516—Hill vs. Capital Transit Co. Attys., D. K. Offutt—E. L. Jones; Howard Boyd.

1053, 4932—Downey vs. Penna. Greyhound Lines. Attys., H. S. Rhoade—H. I. Quinn.

Inq. 10121—Shreeves vs. Bateman. Attys., L. J. Canse—None.

Inq. 6867—Stevens vs. Holmes. Attys., J. B. Gunion—None.

Inq. 11003—Long, Exr. vs. Young. Attys., F. R. Long—None.

1658, 5642—Slaughter vs. Bettelmann. Attys., S. E. Leonardo—W. M. Bastian.

11, 85735—Wadhams vs. McLean. Attys., Lambert & Hart—Neil Burkinshaw.

627, 4074—Roche vs. Blankenship, et al. Attys., W. H. McGrath—Michael F. Keogh.

1276, 5374—Lyche vs. Romm. Attys., J. J. Malloy—H. I. Quinn.

1407, 5592—Harris vs. Capital Transit Co. Attys., W. E. Leahy; E. B. Sullivan—E. L. Jones; H. W. Kelly.

1377, 4399—Williams vs. Brown. Attys., W. Wendell—Baker & Tepper; W. Magee.

1841, 6457—Hubbell vs. S. Kann Sons Co. Attys., B. M. Chernoff; L. Wood—E. L. Jones.

1843, 6464—Gelman et al. vs. Gritz. Attys., H. H. Bettelman—Welch, Daily & Welch.

1879, 6335—Hill vs. Capital Transit Co. Attys., I. H. Halpern—H. W. Kelly.

1629, 5847—Ettelman vs. I. T. O. A. et al. Attys., J. F. Reilly; E. B. Sullivan—Whiteford, Hart & Carmody.

1590, 3276—Barrett vs. Davis et al. Attys., H. I. Quinn—E. L. Jones.

1611, 6093—Raymond et al. vs. Horton Motor Lines. Attys., Michael F. Keogh—H. I. Quinn.

1728, 6109—Mills vs. Whelan Drug Co. Attys., A. M. Schwartz; Samuel Friedman—E. L. Jones; J. J. Cotter.

2026, 6326—Gallop vs. Jennings. Attys., W. B. Wolf; A. Fisher—C. W. Arth.

2231, 1496—Columbia Casualty Co. vs. McDermott. Attys., T. S. Jackson—W. A. Gallagher.

342, 2862—Wagner vs. National Delivery Association. Attys., J. P. Donovan—S. M. Boyd; R. H. Yeatman; Milton Kronheim, jr.; R. E. Lynch.

1844, 49—Dodson vs. Afro-American Co. et al. Attys., H. O. Pollard; H. L. Johnson—Cobb, Howard & Hayes.

Adm. 57102—Estate of William M. Kern. Attys., M. M. Doyle; J. J. Malloy—G. S. Jamieson.

563, 2340—Hartford Accident & Indemnity Co. vs. Acker. Attys., C. H. Doherty—R. M. Hudson.

2199, 6531—Geracy vs. Hoover. Attys., Nathan Brown—Gardiner, Earnest & Gardiner.

2139, 4218—Harper vs. District of Columbia. Attys., R. C. Handwerk—Corporation Counsel; Oliver Gasch.

1446, 86500, ——, 35390, ——, 52088—Peyser vs. McLean. Attys., Irwin Geiger, H. P. Ganns—Neil Burkinshaw, Hogan & Hartson, McKenney, Flannery & Craighill.

1914, 2695—Clements vs. Capital Transit Co. Attys., T. L. Dodson—E. L. Jones, Howard Boyd.

1554, 4852—Nash vs. Virginia Stage Lines. Attys. H. C. Allder—H. I. Quinn.

2025, 6267—Wash. Refrig. Co. vs. Cranford. Attys., Michael F. Keogh—Milton Dunn.

2172, 2400—Goldstein vs. Washington Terminal Corp. Attys., Charles Ford—Hamilton & Hamilton.

1919, 6466—Champton vs. Mass. Protective Association. Attys., Scott Crampton—L. M. Denit.

692, 88434—Levine vs. Washington Terminal Corp. Attys., Lester Wood—Hamilton & Hamilton.

Adv. 88811—Brandley, Beall & Howard vs. Miller. Attys., Joseph T. Sherier—Milton Strasberger, David Hornstein.

1546, 5268, 1547, 5269—Gardiner vs. B. & O. R. R. Co. Attys., William A. Gallagher—Hamilton & Hamilton.

Adv. 7132—Gartell vs. Guardian Management. Attys., J. W. Iliff—S. A. Syme.

213, 90338—Keiser vs. Hughuely. Attys., Stanley Worth; J. N. Anderson—H. L. Ryan, jr.

NONJURY ACTIONS

1641, 3309—Mathieson Alkali Works vs. Achille. Attys., C. M. Fisher—Harry Prince.

Mo. 1218; Mo. 1219; Mo. 1220—United States vs. Wash. Loan & Trust Co. Attys., R. J. Long—G. P. Hoover.

2413, 5578—Occidental Hotel vs. Schundler. Attys., E. E. Cummins—Ira Kaehne; F. Neagle.

1740, 6069; 1952, 6049; 1959, 6145—Reed et al. vs. Coe. Attys., C. E. Riordan—W. W. Cochran.

Mo. 90565—Craig vs. Hines. Attys., W. Miller—J. H. Mitchell.

——, 10911—Ward vs. Ryan, jr., et al. Attys., Scott Kellogg—J. A. Roney.

Bky. 4001—In re: Atlas Photo. Eng. Co. Attys., R. W. McCullough—Tobriner, Graham, Brez & Tobriner.

Mo. 9378—Hitt vs. Cardillo. Attys., Baker & Tepper; Warren Magee—U. S. Attorney; W. E. Boote; C. B. Garnett.

1814, 5668—LeForo vs. LeForo. Attys., W. C. Sullivan—Joseph D. DiLeo.

Adv. 9962—Nolan vs. Greyhound Lines, Inc. Attys., W. E. Leahy; N. Chiascione—H. I. Quinn; R. W. Galiher.

1708, 1413—Flythe vs. Flythe. Attys., D. K. Offutt—J. M. Boardman.

Adv. 8705—Pride vs. Pride. Attys., N. M. Lubar—O'Shea & Goldstein.

1875, 5928—Sokolin vs. Estes. Attys., I. H. Halpern—O'Shea & Goldstein.

1519, 1419—Wright vs. Wright. Attys., J. H. Wilson—C. M. Roeder.

1961, 6415—Simmons vs. Simmons. Attys., Ray Neudecker—J. N. Halber.

2067, 3848; ——, 11097—Wallace vs. Wallace. Attys., Ray Neudecker—S. M. Alpher.

2121, 2617—Garrett vs. Garrett. Attys., Ray Neudecker—E. E. Cummins; Edward Berger.

Adv. 7327—Smith vs. Smith. Attys., R. A. Ousick—D. L. Riordan.

1931, 6365—Crump vs. Crump. Attys., J. T. Bonner—J. F. Hillyard.

2235, 6891—Keehn vs. Keehn. Attys., Thomas Scalley—Paul Delaney.

Mo. 47938—Keyser vs. Keyser. Attys., Ray Neudecker—I. H. Halpern.

2280, 3142—Briscoe vs. Briscoe. Attys., R. T. Sanders—Andrew Howard.

2290, 2115; ——, 9808—Hinkle vs. Hinkle. Attys., Ellis Klein—Joseph Bulman; N. C. Turnage.

2292, 5053—Gregory vs. Gregory. Attys., Ray Neudecker—Paul Jamieson.

2293, 6063—Holford vs. Holford. Attys., W. W. Dosh—J. M. Boardman.

2294, 6250—Pike vs. Pike. Attys., C. L. Dawson—Raymond Neudecker.

2295, 6483—Hoover vs. Hoover. Attys., Ray Neudecker—T. D. Nichols.

2300, 7047—Machesie vs. Machesie. Attys., Soterios Nicholson—Joseph Bonuso.

2303, 5802—White vs. White. Attys., J. J. Malloy—D. L. Grantham.

Guard. 9608—In re Susie Allen. Attys., C. H. Houston—R. V. Lawson.

1630, 5901—Fletcher vs. Fletcher. Attys., Joseph D. DiLeo—N. S. Bowles.

2331, 3504—Maloney vs. Maloney. Attys., Ray Neudecker—H. M. Fowler.

2336, 6481—Yautz vs. Yautz. Attys., Nicholas Halpine—James Artis.

2352, 6965—Barriere vs. Barriere. Attys., J. A. Sargent—D. L. Riordan.

2354, 7117—Anduze vs. Anduze. Attys., E. A. Aaronson—O. D. Branson.

2359, 6463—Gates vs. Gates. Attys., H. H. Bettelman—Charles Irelan.

2366, 7151—Penn vs. Penn. Attys., G. B. Gunion—M. T. Woodruff.

2381, 3810—Veit vs. Veit. Attys., S. G. Ingham—Marie McCathran.

2382, 4058—Hawkins vs. Hawkins. Attys., L. W. Caine—H. A. Dyson.

2387, 6066—Monton vs. Monton. Attys., R. T. Sanders—R. I. Miller.

2391, 6920—Rupy vs. Rupy. Attys., H. T. Whelan—A. L. Brault.

2396, 6324—Crane vs. Crane. Attys., Smith & Edwards—A. A. Lipscomb.

2401, 6282—Stringfellow vs. Stringfellow. Attys., C. D. Artis—B. V. Lawson. Irvin Goldstein—H. T. Whelan.

2402, 6294—Spector vs. Spector. Attys., Irvin Goldstein—H. T. Whelan.

2406, 6868—Harrison vs. Harrison. Attys., B. V. Lawson—Clyde Freeman.

Adv. 1051—Gorewitz vs. Preston et al. Attys., Henry Gilligan, J. A. Crooks—G. C. Gertman, C. H. Houston.

2409, 4292—Davis vs. Davis. Attys., J. J. Malloy—J. E. Bindeman.

2422, 5090—Feber vs. Feber. Attys., Lambert & Hart—N. Lee Ball.

2430, 7326—Luch vs. Lynch. Attys., J. F. Donohue—J. Flaherty.

2431, 4362—Krieger vs. Krieger. Attys., Korman & Sandler—R. H. McNeill.

2433, 5395—Fountain vs. Fountain. Attys., Bernath & Berger—F. D. Dawson.

2439, 3916—Clodfelter vs. Clodfelter. Attys., Rowland Edwards—Ben Lindas.

2441, 4592—Haynes vs. Haynes. Attys., Dolores Murray—M. G. Ehrlich.

2452, 7409—Dulay vs. Dulay. Attys., James Shenos—E. M. Fonbuena.

2578, 7869—Thornton vs. Thornton. Attys., S. H. Robeson—W. M. Shea.

2582, 7000—Howard vs. Horward. Attys., J. A. Ryan—F. F. Biggins, M. Borchardt.

2648, 6896—Amanti vs. Amanti. Attys., J. G. Dondero, J. P. Laboflah—J. G. Weeda.

2649, 4950—Thompson vs. Thompson. Attys., Houson & Houston—L. W. Caine.

2652, 7096—King vs. King. Attys., L. A. Block—W. B. McCarthy.

2654, 6694—Gorman vs. Gorman. Attys., N. M. Dubar—Newmyer & Shapiro, David Hornstein.

2208, 4985—Kennedy vs. Kennedy. Attys., S. M. Boyd—Newmyer & Shapiro.

1974, 6461—Guyan vs. Guyan. Attys., Milton Kaplan—F. B. Potter.

1930, 5653—Layton vs. Layton. Attys., C. S. Rhyne—H. K. Bryan.

2447, 6914—Caprio vs. Caprio. Attys., Denny Hughes—A. L. Bennett.

2218, 6899—Doney vs. Doney. Attys., M. A. Ostrow—George Wilmeth.

Adv. 9109—Cullinane vs. Cullinane. Attys., H. L. Knight—T. V. Griffith.

572, 3674—Jones vs. Jones. Attys., Ray Neudecker—N. M. Baker.

495, 3625—Wyatt vs. Wyatt. Attys., R. Gittelman—M. Conn; W. D. Hollowell.

Adv. 10618—Boileau vs. Thacker. Attys., Turco & Chessin—B. L. Tepper.

Mo. 8029—Doleman vs. Doleman. Attys., T. E. Lodge, M. E. Poole—D. Palkin.

Mo. 9674—Hogan vs. Monohan. Attys., V. A. Sheehy, S. J. McCathran—Swingle & Swingle.

2048, 6293—Walden, et al., vs. Guthrie. Attys., J. J. Hayden—R. A. Cusick.

1500, 5831—Ferguson vs. Ferguson. Attys., Leon Sclawy—Sam Brown.

2375, 1535—Wilson vs. Newhard. Attys., N. Friedenberg—Simon, Koenigsberger & Young.

2400, 6227—Wells vs. Dillard. Attys., John Gardiner—W. F. Martin.

2647, 87605—Munsey Trust Co. vs. Wood. Attys., R. H. Yeatman—Kurt Riemer.

2113, 6596—Mays vs. Saunders. Attys., N. A. Dobbins—J. F. Wilson.

1490, 3454—Maynard vs. Scott. Attys., R. H. Hudson—G. E. C. Hayes.

MOTIONS COURT

Assignment for May 27

H. C. 2164—In re Nora Alice Lewis; writ.

54164—Weinberg vs. Goldenberg's, Inc.

M. C. 7148—Verkouteren vs. Edwards. Attys., Kaplan & Lindas.

Lunacy 14675—In re John A. Kennedy; rule.

6590—Cock vs. Naylon, sr., et al. Attys., Sweeney—Presley, Ennis.

9246—Councilor vs. Hay et al. Attys., Clephane, Latimer & Hall—Thompson, Clagett & Wainwright.

11244—Chamberlain vs. Brown. Attys., McDaniel & Koerner—Kelly.

8517—Drury vs. Lawson et al. Attys., Drury—Thompson, Miller, Chaplin, Halper, Lawson.

10778—Commission on Licensure, etc., vs. Allen. Attys., Curran, Long—Riggin.

10724—Wise vs. Colpoys. Attys., Ottenberg, Ammerman—Long, Curran, Lichtenberg, Willey & Bindeman.

11154—Fitcher vs. Evening Star Newspaper Co. Attys., Pro se—Hogan & Hartson.

9447—Lapp vs. Lapp. Attys., Rhodes—Gallagher.

61722—Ford vs. Ford. Attys., McCathran—Sedgwick.

DOCKETED JUDGMENTS

Filed May 26, 1941

7238—Central Dispensary & Emergency Hospital, Inc., vs. Robert Quick; $25. Atty., H. Hessen Wilson.

7239—Morris Plan Bank of Washington, a corporation, vs. Louisa P. Callaway; $302. Atty., William J. Rowan.

PROBATE MATTERS

Estate of Edward E. Clements; will dated September 14, 1922.

Estate of Wilbert Flack Hartranft; will dated July 28, 1909.

Estate of Kemp P. Smith; will dated February 21, 1938.

Estate of Matt Urkhart; will dated February 26, 1935.

Estate of Margaret P. Bell; will dated July 14, 1933.

Estate of Esther Sonneborn; will dated February 13, 1924.

Estate of Reuben A. Crusan; order admitting will and granting letters testamentary to George D. Karash and Harlan Wood; undertaking, $9,500. Atty., H. Wood.

Estate of Samuel Liberman; order granting ancillary letters of administration to Carl Liberman; undertaking, $1,000. Atty., T. B. Heffelfinger.

Estate of James H. Earley; order granting letters of administration to Kathleen Earley; undertaking, $6,000. Atty., A. J. Krouse.

Estate of Albert Johnson; order admitting will and granting letters testamentary to Almeta C. Johnson; special undertaking, $300. Atty., J. H. Batt.

Estate of Frances Dickenson; order granting letters of administration to Lillian B. Colman; special undertaking, $1,000. Atty., O. B. Martin.

Estate of Louise J. White; order admitting will and granting letters testamentary to Henry P. Blair; undertaking, $5,000. Atty., H. P. Blair.

Estate of Margaret E. Brown; order admitting will and granting letters testamentary to Amer. Sec. & Tr. Co. Atty., T. S. Holland.

Ship and Clipper Movements

AT NEW YORK

Arrived Yesterday
Siboney, from Lisbon.
Coamo, from Trujillo City.
Cherokee, from Jacksonville.

Arrived Today
Monterey, from Vera Cruz.
Robert E. Lee, from Norfolk.

Arrive Tomorrow
Santa Paula, from Puerto Ca
Kungsholm, from West Indies.
Evangeline, from Bermuda.
Quirigua, from Cartagena.
San Jacinto, from San Juan.
Seminole, from Jacksonville.

Sailing Today
A ship, for Coruna.
A ship, for Manama.
A ship, for Cape Town.
Irwin, for Bermuda.
Medina, for Vera Cruz.

Atlantic Clipper

AT NEW YORK

Arrive Today
Atlantic Clipper, at LaGuardia Field, 3 p. m., from Lisbon.

Depart Today
Yankee Clipper, for Bermuda, 10:30 a. m.

Depart Thursday, May 29
Dixie Clipper, for Bermuda, 10:30 a. m.

Depart Saturday, May 31
Atlantic Clipper, for Bermuda, 10:30 a. m.

Pacific Clipper

AT SAN FRANCISCO

Arrive Today
China Clipper, from Manila.

Depart Today
Philippine Clipper, for Honolulu.

TERRY AND THE PIRATES — Standing Bull — BY MILTON CANIFF

MARY WORTH'S FAMILY — BY DALE ALLEN

DONALD DUCK — Anything to Earn An Honest Penny! — BY WALT DISNEY

MICKEY FINN — The Bum's Rush — BY LANK LEONARD

DIXIE DUGAN — Clothes—For the Woods — BY J. P. McEVOY AND R. J. STRIEBEL

DON WINSLOW OF THE NAVY — Strange Evidence — BY FRANK MARTINEK

BIG CHIEF WAHOO — BY SAUNDERS AND WOGGON

KING OF THE ROYAL MOUNTED — See "King of the Royal Mounted" as a movie serial, Fridays, at Ashton Theater, Clarendon, Va.

Four Named To D. C. Trade Committee

Appointment of four prominent businessmen to the Greater National Capital Committee of the Washington Board of Trade was announced last night by Edgar Morris, chairman.

The appointees are E. Barrett Prettyman, John A. Reilly, Harry P. Somerville and Wilmer J. Waller.

At a meeting in the Willard Hotel, Fred A. Smith, board president, congratulated the committee on the most successful year in its ten years of existence, and predicted that its service to the community would be greatly increased, due to Washington's rapid expansion in population and its rise to first place in importance as a mecca for tourists.

The executive group intrusted with the guidance of Washington's convention and tourist affairs numbers 27 business leaders. The committee is headed by Edgar Morris, chairman; George Plitt, sr., vice chairman; Francis G. Addison, jr., treasurer, and William H. Press, secretary.

Russell Schneider, former head of the Committee's Convention Bureau, was elevated to the position of manager of the Greater National Capital Committee and it was announced that Clarence A. Arata would serve as his assistant.

A drive for funds to operate the committee's executive offices, which are located in the Washington Board of Trade, is nearing completion, according to Wilmer J. Waller, chairman of the drive. A total of $47,300 has been raised so far in the campaign, which began May 1.

Court Orders Rehash of Old Accident Case

The details of an automobile accident that happened February 22, 1935, were ordered yesterday to be heard a third time by the District Court.

Driver of the car was Dean Bryant, now 25, who was enjoying a Skyline Drive excursion with three friends when his car turned over near Dillwyn, Va. Elizabeth E. Galt, now Mrs. William N. Blanding, 24, of Alexandria, suffered a broken back.

At first three young people confirmed Bryant's statement that the accident was caused by Miss Galt's opening the ventilator and allowing dust to blow in Bryant's eyes. Later the other three said they told this story to save Bryant from the displeasure of his father, Herbert S. Bryant, an employe of the National Museum. The fact was, they testified when Miss Galt sued Bryant, that he was speeding 70 miles an hour. Miss Galt obtained a judgment for $3,550.

Miss Galt then sought to collect the judgment from the Phoenix Insurance Co. and the evidence was gone over again. Before the case went to the jury, the insurance company asked for a directed verdict on the theory that the company was relieved of liability by Bryant's failure to "cooperate" as his policy required. The supposed lack of cooperation was Bryant's giving an untrue account of the accident.

Justice Justin Miller said yesterday that such a position was unjustified, because it was for a jury to say whether Bryant was telling the truth. Instead of failing to cooperate, said Justice Miller, Bryant from "beginning to end asserted the the truth of evidence which, if true, is the only evidence on which the company could escape liability."

Legal authorities said the decision placed a sharp limit on the ability of insurance companies to avoid liability by invoking the cooperation clause of policies.

Attorneys Alvin L. Newmyer and David G. Bress represented Miss Galt.

Pope to Broadcast Message Sunday

Copyright by New York Times

Rome, May 26.—It was announced that Pope Pius XII will broadcast a message next Sunday on the occasion of the fiftieth anniversary of Pope Leo XIII's encyclical, Rerum Novarum. The broadcast will be made from the Pope's study in Vatican City.

Raushenbush to Speak On German, U.S. Trends

The Washington Round Table of the National Conference of Christians and Jews will honor its 120 new members at a luncheon today, when the speaker will be Stephen Raushenbush, compliance coordinator of the Bituminous Coal Division, Interior Department. His subject will be "German Parallels in American Trends."

Worth $100.00
The Relief You Get from Torments of
ECZEMA
Say Thousands of Poslam Users!

When the itching and misery of eczema almost drives you crazy—when you scratch and scratch until skin is inflamed and raw—it's time you learned of Poslam.

Here's a time-tested concentrated ointment that you apply directly on the affected area—for Poslam contains medication especially helpful in soothing fiery eczema and relieving the discomfort—fast.

Poslam costs you little for the relief you get from the unbearable burning and itching of eczema—only 50c at your druggist. Try an application tonight.

GIVE YOUR LAZY LIVER THIS GENTLE "NUDGE"
Follow Noted Ohio Doctor's Advice To Feel "Tip-Top" In Morning!

If liver bile doesn't flow freely every day into your intestines—constipation with its headaches and that "half-alive" feeling often result. So step up that liver bile and see how much better you should feel! Just try Dr. Edwards' Olive Tablets used so successfully for years by Dr. F. M. Edwards for his patients with constipation and sluggish liver bile.

Olive Tablets, being *purely vegetable*, are wonderful! They not only stimulate bile flow to help digest fatty foods but also help elimination. Get a box TODAY. 15¢, 30¢, 60¢. All drugstores.

Marion Talley's Love Letters Before Marriage Read in Court

Associated Press WIREPHOTO

TENSE MOMENT—Opera Singer Marion Talley grasps the wrist of Harry J. Miller, one of her attorneys, during the trial of her suit for divorce from Adolph Eckstrom in Los Angeles

By International News Service

Los Angeles, May 26.—Marion Talley, opera star, today in court declared she was deeply in love with her husband, Adolph Eckstrom, voice coach, but that he refused to marry her until a month before their baby, Susan, now 6, was born.

Miss Talley said she wrote to Eckstrom, "for you I reserve all my love, and lots and lots of kisses."

Attractive in a yellow flannel sports outfit that looked as cool as her demeanor, the one-time "Darling of the Met" testified in her divorce battle with Eckstrom, with whom she is contending for custody of their daughter.

Eckstrom's New York lawyer, Miss Adele I. Springer, introduced a letter—somewhat confusing to the issue of whether Eckstrom wanted to marry Miss Talley—written by the singer to Eckstrom on December 30, 1934. In it she wrote:

"Just getting married won't solve a thing—please don't force marriage at this time."

Baby Always in Mind

Miss Springer asked the witness whether she had her yet unborn baby in mind when she wrote that.

"I had my baby in mind at all times," said Miss Talley, "just the same as I did in Kansas City, when I made arrangements to be married the next afternoon and that night he skipped town."

The letter read:

"Dear Adolph:

"I can't understand why you want to rush this thing through or what you are afraid of. I think you should feel reasonably sure of me so that can't be it. It must be yourself. If that is the case, then it is wiser to wait than to do something for which you will forever be sorry.

"It seems to me, Adolph, from your letters and all indications it is very apparent you want this for your own protection. Certainly not for mine or anyone else's.

"Just Think Back a Little"

"You tire very easily of a thing. You think now that's what you want and what will make you happy. When I was begging you for this, you couldn't see it at all. Now you want it and nothing else matters.

"There is no need tearing your hair. It won't help a bit. Don't blame me entirely, Adolph, for the way things stand. Just think back a little.

"You said on the telephone tonight you will have nothing to do with the affair without marriage. If you feel that way, then it will be a great mistake to marry. I believe you love me, but I also believe you always have. Still you consistently refused and avoided marriage. Now I feel certain out of fear you are trying to force it.

"Adolph, serenely fold your hands and wait, and all the good that is yours will come to you as surely as night follows day . . ."

Sen. Holman Says U. S. 'Should Mind Own Business'

Senator Rufus C. Holman (Republican), of Oregon, declared last night that "America should make herself so strong that no nation or group of nations would dare attack us, and then we should mind our own business."

He addressed a gathering of the "Wheel of Progress at the Washington Hotel on "Preservation of the Constitution."

He warned that "one by one" the safeguards of the Constitution are being set aside, declaring that Congress no longer has the powers it once had in monetary affairs and that the consent of the Senate is no longer needed to "treaties masquerading as trade agreements."

Mrs. Lucia Maxwell McQueary, mezzo-soprano; Mrs. E. Genvia Franklin, pianist, and Mrs. Mona Lewis North, violinist, presented a musical program preceding Senator Holman's address.

Barkley Recovering From Leg Infection

The office of Senator Alben W. Barkley (Democrat), of Kentucky, the majority leader, reported yesterday that he was recovering satisfactorily from a leg infection.

Emery Hinted Suicide, Friend Tells Court

By the Associated Press

Boston, May 26.—In an effort to free Mrs. Ruth Steadman, 26, of a charge of slaying her lover, Robert Emery, also 26, the defense strove today to show that he died in a suicide pact, with the attractive defendant cooperating in his attempt to protect a life insurance policy naming his young wife and two children as beneficiaries.

The policy carried a clause declaring it void if Emery died by his own hands.

Charging murder in the first degree, a crime carrying a mandatory death sentence, the prosecution contends Emery, whose body, a cord about the neck, was found in the blonde Harvard Business School secretary's apartment January 1, was strangled while stupefied by sleeping tablets, because he could not "bear to let any other woman have him."

Testimony also was offered to show that Emery was in acute financial difficulties for several months preceding the tragedy.

Miss Mary E .Moore, a friend of the Emerys who works at the Army base here, told of several conversations with Emery about his real estate business.

"He said his business was very bad and that he was worried over losing his property in Revere," said the young woman.

"He said if he were going to commit suicide he wanted it to appear an accident."

Late last November, the witness continued, Emery spoke of a suicide attempt of a business associate, who had been taken to a mental hospital, and added that "if he was going to do anything like that he would make a good job of it and not wind up a blithering idiot."

The defense introduced Miss Moore's diary, in which she said Emery made several entries when they met at the bar of an expensive Boston hotel last New Year's Eve. One of these, under date of October 16, read: "Worst day of my ex." Through cross-examination the prosecution elicited that this was approximately the date of an operation which Miss Moore said Emery told her had been performed on Mrs. Steadman in New York.

She also agreed that Emery told her he "nearly lost his mind" trying to get some one to take care of the operation.

The next entry in the diary, dated November 13, reads: "This was the beginning of the end."

The final entry, written and dated on gay New Year's Eve, read: "This is it."

Bill Would Promote Santelmann to Major

A bill to raise Capt. William Santelmann, director of the Army Band, to the grade of major was introduced yesterday by Chairman Reynolds of the Senate Military Affairs Committee.

The measure would entitle Capt. Santelmann to pay and retirement at the higher rank.

Wife Seeks Guardianship For Col. Ahern

More than 60 years after he first bore arms for the United States, the career of Lieut. Col. George Patrick Ahern reached yesterday the sobering penultimate of a guardianship petition in the District Court.

Coerced by need, the colonel's consort of half a century, Mrs. Jean G. Ahern, 79, asked the justices for control of her 81-year-old husband's estate. All he has is an insurance policy worth about $2,500 cash, her petition said, and she wishes to cash the policy.

Col. Ahern gets retirement pay of $328 a month, which would seem to be enough, but he is a helpless paralytic and it appears that the Army has no facilities to care for him in Washington. His care in a nursing home near Mrs. Ahern's residence at 2227 Twentieth Street Northwest costs $282 or more a month. So there is not enough left for his wife to live on. They have no children and Col. Ahern's only known kinsman is an elderly brother, Phillip E. Ahern, of New York State.

Young "Patsy" Ahern entered West Point after he graduated in law at Yale. When he left West Point his first duty was that of secretary to Chief Sitting Bull. Ahern came to know the great leader of the Sioux as a friend.

Later Ahern fought both the Sioux and the Blackfeet, but he "felt sorry for them in every campaign." The young soldier saw the forests being cut away and decided that here was a danger as great as any in war. When teaching military science at Montana Agricultural College, he established a course in forestry, the first established in America.

Subsequently he was chief forester of the Philippines and wrote books on the need of conservation.

For his fighting in the war with Spain, Ahern was decorated. In the World War he was secretary of the Army War College. At length he retired, to spend his declining years in Washington. When he was 75, on December 30, 1934, F. A. Silcox, chief of the Forest Service, presented him a tribute, a boot of letters from friends and admirers. Among them were Newton D. Baker, Maj. Gen. James Harbord, Gifford Pinchot and John Collier.

Attorney George C. Gertman, who acted for Mrs. Ahern, said the colonel was at Walter Reed Hospital for sometime, but had to be removed because there was no room for him. Gertman said he understood Government care was offered at a Norfolk hospital and at St. Elizabeths.

"Mrs. Ahern would not stand for either," Gertman explained. "She will not allow her husband to be sent to St. Elizabeths, and to move from Washington is out of the question. His only pleasure now is her presence. She prefers this way."

Executives to Dine

The executive committee of the District of Columbia Sunday School Association will hold a dinner meeting today at 6 p. m. at the Central Y. M. C. A. President Dr. Charles E. Resser will preside.

Dr. Bowman Named to Head Dental Group

Dr. James E. Bowman has been elected president of the Robert T. Freeman Dental Society, and other officers named at the organization's fourteenth annual election are:

Dr. Fletcher Barber, vice president; Dr. H. Cicero Edwards, secretary; Dr. Jackson L. Davis, treasurer; Dr. Otis J. Williams, historian; Dr. Edwin M. Henderson, librarian; Dr. V. N. McMillan, chaplain, and Dr. William T. Randall, sergeant at arms.

Dr. Bowman yesterday appointed these committeemen:

Executive—Dr. F. Barber, chairman; Dr. N. H. Atkins, Dr. J. L. Davis, Dr. M. R. Dean, Dr. H. C. Edwards, Dr. H. A. Fisher, Dr. W. T. Grady, Dr. C. N. McMillan.

Health—Dr. W. T. Randall, chairman; Dr. M. R. Dean, Dr. H. C. Edwards, Dr. C. S. Godden, Dr. B. H. Early, Dr. H. A. Fisher, Dr. E. M. Henderson, Dr. F. Reid, Dr. O. Saunders, Dr. O. J. Williams and Dr. W. C. Willoughby.

Program—Dr. W. T. Grady, chairman; Dr. G. Butcher, Dr. W. Garvin, Dr. A. R. Harris, Dr. R. S. Pearson, Dr. E. J. Scott, Dr. R. F. Lee.

Auditing—Dr. N. H. Atkins, chairman; Dr. J. S. Bolling, Dr. L. Foster, Dr. L. Holton, Dr. O. Saunders.

Speakers—Dr. R. C. McMurdock, chairman; Dr. J. E. Bowman, Dr. C. T. Ferebee, Dr. H. A. Fisher, Dr. L. Holton, Dr. M. R. Dean, Dr. H. C. Edwards and Dr. W. C. Willoughby.

Budget—Dr. G. M. Calloway, chairman; Dr. J. L. Davis, Dr. J. Nicolson, Dr. A. L. Spencer and Dr. A. A. Williams.

Social—Dr. C. N. McMillan, chairman; Dr. G. M. Galloway, Dr. B. H. Early, Dr. G. C. Fletcher, Dr. R. F. Lee, Dr. W. T. Randall and Dr. B. B. Young.

Ethics and Jurisprudence—Dr. J. L. Davis, chairman; Dr. C. C. Carr, Dr. C. C. Evans, Dr. C. O. Lewis and Dr. S. D. Savoy.

Public Relations—Dr. M. R. Dean, chairman; Dr. J. S. Bolling, Dr. R. C. Brown, Dr. W. C. Claytor, Dr. C. O. Lewis and Dr. M. D. Wiseman.

Constitution—Dr. H. A. Fisher, chairman; Dr. J. H. Anderson, Dr. Q. B. King and Dr. R. B. Thomas.

Welfare—Dr. Q. B. King, chairman; Dr. W. O. Claytor, Dr. W. K. Collins, Dr. S. J. Lewis, Dr. E. R. Smith, Dr. R. B. Wilson and Dr. J. E. Washington.

National Defense—Dr. J. C. Brazier, chairman; Dr. R. C. Brown, Dr. R. A. Dixon, Dr. C. T. Ferebee, Dr. R. B. Thomas and Dr. J. A. Turner.

Study Clubs—Dr. R. B. Thomas, chairman; Dr. F. Barber, Dr. P. A. Fitzgerald, Dr. R. O. Groomes, Dr. E. T. Marvittee, Dr. J. A. Turner and Dr. W. K. Collins.

Hobby and Sports—Dr. E. M. Henderson, chairman; Dr. G. M. Calloway, Dr. H. C. Edwards, Dr. E. J. Scott, Dr. J. E. Bowman, Dr. W. E. Taylor, Dr. A. R. Harris and Dr. H. A. Fisher.

Bankers to Talk With Treasury On Staggered Pay

Lacol bankers and merchants will get together with Treasury officials tomorrow for a discussion of proposals to stagger the paydays of Federal and District employes.

Meanwhile, under instructions from the Commissioners, Corporation Counsel Richmond B. Keech is preparing to report on the advisability of legislation to install the stagger system in the District Government.

The Capper-Herbert bill, now pending in Congress, would provide four paydays a month—the seventh, fifteenth, twenty-second and last day.

THE HECHT CO.

HEAT RESISTANT!
WATER REPELLENT!
TABLE PADS 2.99

Size 48x65 ins.

Tables will welcome these thick pads with heavy felt backs. Oak, Mahogany, Walnut and all-white finishes. Come in or send in paper patterns of HALF your table . . . not including beveled edges. Measure table leaves.
(Extra leaves up to 12x54 inches, 1.25)

Phone Orders Filled . . .
Call NA. 5100 Ex. 417
Linens—Fifth Floor—The Hecht Co.

- Women's Wardrobe Cases
- Men's Jacknife Suitcases!
- Large size Pullman Cases!
- Men's Two-Suiter Cases!
- Women's Hat and Shoe Cases!

MANUFACTURER'S SAMPLES PLUS STOCK REDUCTIONS

10.95 TO 16.50 AIRPLANE TYPE CANVAS LUGGAGE

FOR MEN AND WOMEN. Sturdily made with 3-ply veneer wood, covered with washable canvas and bound with topgrain cowhide. Washable, too, for a smart appearance always. Many in matching sets, many with new non-breakable plastic handles. Tan or grey cases in plain shades or stripings. **8.95**

The Hecht Co. New LUGGAGE SHOP—Third Floor

THE HECHT CO.

VAN RAALTE "PETALSKIN" SLIPS AND COOL GIRDLES 2.00

Nothing you'd like better under your summer sheers than this sleek fitting petal skin slip of rayon . . . You'll love its c-o-o-l smoothness next to your skin . . . and the way it launders—with no ironing necessary. Petal pink, white and black. Sizes 32 to 42. Extra sizes 44 to 46. 2.25.

VAN RAALTE LASTEX GIRDLES with a mixture of rayon, cotton, silk and lastex. Petal pink and white. Small, medium and large. 2.00.

Undies, Main Floor, The Hecht Co.

LIGHT AS A CLOUD

BIEN JOLIE CORSETS IN WHITE VOILE AND NET 5.00

Light-as-a-feather Bien Jolie Corsets in triple voile or cool, porous mesh. . . . Fit like a sleek smooth veil over your skin. Extremely comfortable to wear every hour of the day or evening. In white with lace bust and side fasteners. Sizes 34 to 44.

$5 TO $10

Other Cool Bien Jolie Corsets in nude mesh with Talon closings,

Corsets, Third Floor, The Hecht Co.

THE HECHT CO.
F STREET AT 7TH NATIONAL 5100

SHOP IN AIR-COOLED COMFORT AT THE STORE OF NATIONALLY FAMOUS MERCHANDISE . . .

BOOKS CLOSED! ALL CHARGE PURCHASES MADE THE BALANCE OF THE MONTH WILL APPEAR ON YOUR JULY STATEMENT.